

BARCODING, DATABASE AND DIGITIZATION OF BSIS HERBARIUM

Submitted by:

Dr. Rajeev Kumar Singh, Botanist

Smt. Sushreya Pal, Botanical Assistant

Smt. Shrabasti Das, Senior Preservation Assistant

Industrial Section Indian Museum,

Botanical Survey of India,

Kolkata



भारतीय वनस्पति सर्वेक्षण
BOTANICAL SURVEY OF INDIA

March 2023

CONTENTS

Sl. No.	Topic	Page No.
1	Introduction	1
2	Methodology	1 - 2
3	Results	2
4	Conclusion	2
5	Acknowledgement	2 - 3
6	Annexure 1 Metadata of Digitized Herbarium Specimens at BSIS (with Barcode)	4 - 144
7	Photo Plates	145 - 149

Introduction:

Herbaria have long been recognized as valuable resources for botanical research, conservation, and education. These collections of dried and pressed plant specimens provide an invaluable record of plant biodiversity and have been used for various purposes, including taxonomic studies, ecological research, and drug discovery. However, the vast majority of these collections are housed in physical form, making them difficult to access and utilize for researchers and the general public.

The digitization of herbarium specimens has emerged as an innovative solution to this problem. By capturing high-quality digital images of herbarium specimens and creating a searchable database, researchers can easily access and study these specimens from anywhere in the world. Additionally, digitization efforts can help to preserve these valuable collections and prevent loss or damage due to physical degradation or disasters.

The Economic Herbaria at Industrial Section, Indian Museum with acronym BSIS, houses a significant collection of plant specimens with economic importance. The specimens in this collection are particularly relevant to industrial and economic applications, including pharmaceuticals, food, and agriculture. The collection is further divided into separate sections for dicot and monocot specimens, as well as a huge collection of algal specimens, specifically collected by Dr. K.S. Srinivasan during the period of 1944 to 1955. Few collections were made by an anonymous collector during the period of 1914 to 1917 as part of study of economic plants of British India.

However, the collection is currently only accessible in physical form, limiting its use and potential impact. In this report, we present the results of our efforts to digitize the herbarium specimens present in the Economic Herbaria at Industrial Section, Indian Museum with acronym BSIS. We describe our methods for capturing high-quality digital images of the specimens, creating a searchable database, and making the digitized specimens accessible to researchers and the general public. Our study aims to provide a valuable resource for botanical research and education, as well as contribute to the preservation of this important collection for future generations.

Methodology:

The digitization of the herbarium specimens present in the Economic Herbaria at Industrial Section, Indian Museum was conducted using an Epson Expression 12000XL scanner. For each herbarium sheet, we captured two images using different settings to ensure high-quality digitization of the specimens.

The first setting used was 24-bit colour mode, 300 dpi resolution, and jpeg image format. This setting was chosen as it provides a balance between image quality and file size, making it suitable for online access and storage. The second setting used was 48-bit colour mode, 600 dpi resolution, and tiff image format. This setting was chosen to capture the maximum amount of detail and information possible, making it suitable for scientific research and analysis.

Before scanning, each herbarium sheet was inspected for any damage or deformities that may affect the quality of the digital image. Any sheets with significant damage were excluded from

the digitization process to ensure the quality of the digital image is not compromised. In addition, a standard scale and colour codes were added to each herbarium sheet during scanning to aid in the accurate measurement and analysis of the specimens.

To ensure accuracy and consistency in the digitization process, we created a standard protocol for scanning each herbarium sheet. The protocol includes guidelines for the placement of the sheet on the scanner bed, the orientation of the sheet, and the adjustments of the scanner settings. This protocol was followed for each sheet, ensuring uniformity in the digitization process.

After scanning, the digital images were organized in folders and will be uploaded in Botanical Survey of India's Digital Herbaria database using appropriate software. The database includes information about the specimen, including its barcode number, scientific name (generic and specific epithet where mentioned), family name, collected by, place of collection, collection date, and field number. The digitized specimens will be made available online for researchers and the general public to access and study.

Results:

A total of 4,212 herbarium specimens of algae were successfully digitized using the scanner. Each specimen was captured in two settings, resulting in a total of 8,424 digital images. The metadata for each specimen was recorded in a table along with barcode number, scientific name (generic and specific epithet where mentioned), family name, collected by, place of collection, collection date, and field number (attached in **Annexure 1**).

The metadata recorded for each specimen provides valuable information for researchers studying algae, including their taxonomic classification, geographic distribution, and collection history. The barcodes also provide a unique identifier for each specimen, making it easy to locate and retrieve specific specimens from the collection.

Conclusion:

In summary, our digitization process utilized an Epson Expression 12000XL scanner to capture high-quality digital images of herbarium specimens present in the Economic Herbaria at Industrial Section, Indian Museum (BSIS). The use of two different settings allowed us to balance image quality and file size while also capturing maximum detail and information. A standard protocol was developed and followed for each sheet to ensure accuracy and consistency in the digitization process, and a standard scale and colour codes were added to aid in accurate measurement and analysis of the specimens.

Acknowledgement:

We would like to express our profound gratitude to Dr. Manas Bhaumik, Scientist E and Head of Office, Industrial Section Indian Museum, Botanical Survey of India for his invaluable

support and guidance throughout the project. His insightful suggestions and constant encouragement were instrumental in the successful completion of this project.

We would also like to extend special thanks to our mentor, Dr. Rajeev Singh, Botanist, ISIM, BSI for his time and effort in providing valuable guidance and advice throughout the project.

We would also like to thank our recently joined Multi-tasking Staffs, Mr. Sabarna Dasgupta, Ms. Aditi Ganguly, and Mr. Rajdip Saha, for their immense help in the digitization process. Their dedicated efforts and hard work played a crucial role in the successful completion of the project.

Lastly, we would like to express our sincere thanks to all the staff members of Industrial Section, Indian Museum, who provided us assistance whenever necessary for the project's completion. Their support and cooperation were crucial in making this project a success.

ANNEXURE 1:

	BARCODE	SCIENTIFIC NAME	FAMILY	COLLECTED BY	COLLECTED FROM	COLLECTION DATE	FIELD NO.	DIGITIZED BY
1	BSIS000009172	Rhodymenia	Rhodymeniaceae	K.S. Srinivasan	Okha	08.02.1951	356	Shrabasti Das
2	BSIS000009173	Rhodymenia	Rhodymeniaceae	K.S. Srinivasan	Cape Comorin	11.07.1949	1886	Shrabasti Das
3	BSIS000009174	Rhodymenia	Rhodymeniaceae	K.S. Srinivasan	Okha	06.02.1951	355	Shrabasti Das
4	BSIS000009175	Coelarthrum opuntiode?	Rhodymeniaceae	K.S. Srinivasan	Okha	08.02.1951	47D	Shrabasti Das
5	BSIS000009176	Coelarthrum	Rhodymeniaceae	K.S. Srinivasan	Okha	05.02.1951	1119	Shrabasti Das
6	BSIS000009177	Rhodymenia	Rhodymeniaceae	K.S. Srinivasan	Hare island	27.06.1949	2008	Shrabasti Das
7	BSIS000009178	Rhodymenia	Rhodymeniaceae	K.S. Srinivasan	Hare island	26.06.1949	2009	Shrabasti Das
8	BSIS000009179	Rhodymenia	Rhodymeniaceae	K.S. Srinivasan	Hare island	27.06.1949	2010	Shrabasti Das
9	BSIS000009180	Rhodymenia dissecta	Rhodymeniaceae	K.S. Srinivasan	Dwarka	31.01.1951	1279	Shrabasti Das
10	BSIS000009181	Rhodymenia dissecta	Rhodymeniaceae	K.S. Srinivasan				Shrabasti Das
11	BSIS000009182	Botryocladia leptopoda?	Rhodymeniaceae	K.S. Srinivasan	Dwarka	31.01.1951	122D	Shrabasti Das
12	BSIS000009183	Rhodymenia	Rhodymeniaceae	K.S. Srinivasan	Okha	08.02.1951	22	Shrabasti Das
13	BSIS000009184	Rhodymenia dissecta	Rhodymeniaceae	K.S. Srinivasan	Dwarka	31.01.1951	21	Shrabasti Das
14	BSIS000009185	Rhodymenia dissecta	Rhodymeniaceae	K.S. Srinivasan	Okha	05.02.1951	44	Shrabasti Das
15	BSIS000009186	Rhodymenia- female plant	Rhodymeniaceae	K.S. Srinivasan	Cape Comorin	09.07.1949	1907	Shrabasti Das
16	BSIS000009187	Botryocladia	Rhodymeniaceae	K.S. Srinivasan	Okha Port	21.02.1955		Sushreya Pal
17	BSIS000009188	Botryocladia leptopoda	Rhodymeniaceae	K.S. Srinivasan	Okha Port	10.02.1951	724	Sushreya Pal
18	BSIS000009189	Botryocladia leptopoda	Rhodymeniaceae	K.S. Srinivasan	Cape Comorin	March 1944	1805	Sushreya Pal
19	BSIS000009190	Botryocladia leptopoda	Rhodymeniaceae	K.S. Srinivasan	Dwarka	31.01.1951	122	Sushreya Pal
20	BSIS000009191	Botryocladia leptopoda	Rhodymeniaceae	K.S. Srinivasan	Okha	06.02.1951	123	Sushreya Pal
21	BSIS000009192	Rhodymenia dissecta	Rhodymeniaceae	K.S. Srinivasan	Cape Comorin	11.07.1949	1899	Sushreya Pal
22	BSIS000009193	Rhodymenia dissecta	Rhodymeniaceae	K.S. Srinivasan	Cape Comorin	09.07.1949	1900	Sushreya Pal
23	BSIS000009194	Rhodymenia	Rhodymeniaceae	K.S. Srinivasan	Cape Comorin	11.07.1949	1901	Sushreya Pal
24	BSIS000009195	Rhodymenia	Rhodymeniaceae	K.S. Srinivasan	Cape Comorin	11.07.1949	1885	Sushreya Pal
25	BSIS000009196	Rhodymenia	Rhodymeniaceae	K.S. Srinivasan	Cape Comorin	11.07.1949	1884	Sushreya Pal
26	BSIS000009197	Rhodymenia	Rhodymeniaceae	K.S. Srinivasan	Cape Comorin	11.07.1949	1898	Sushreya Pal
27	BSIS000009198	Griffithsia	Florideophyceae	K.S. Srinivasan	Cape Comorin	March 1944		Sushreya Pal

28	BSIS000009199	Rhodymenia	Rhodymeniaceae	K.S. Srinivasan	Dwarka	12.02.1955	1076	Sushreya Pal
29	BSIS000009200	Rhodymenia	Rhodymeniaceae	K.S. Srinivasan	Dwarka	12.02.1955	1074	Sushreya Pal
30	BSIS000009201	Rhodymenia	Rhodymeniaceae	K.S. Srinivasan	Dwarka	03.02.1951	777	Sushreya Pal
31	BSIS000009202	Rhodymenia	Rhodymeniaceae	K.S. Srinivasan	Dwarka	03.02.1951	776	Sushreya Pal
32	BSIS000009203	Rhodymenia	Rhodymeniaceae	K.S. Srinivasan	Dwarka	03.02.1951	774	Sushreya Pal
33	BSIS000009204	Rhodymenia	Rhodymeniaceae	K.S. Srinivasan	Dwarka	31.01.1951	358	Sushreya Pal
34	BSIS000009205	Rhodymenia	Rhodymeniaceae	K.S. Srinivasan	Okha	05.02.1951	44D	Sushreya Pal
35	BSIS000009206	Rhodymenia	Rhodymeniaceae	K.S. Srinivasan	Dwarka	31.01.1951	21D	Sushreya Pal
36	BSIS000009207	Rhodymenia	Rhodymeniaceae	K.S. Srinivasan	Dwarka	31.01.1951	723	Sushreya Pal
37	BSIS000009208	Coelarthrum	Rhodymeniaceae	K.S. Srinivasan	Okha	05.02.1951	258	Sushreya Pal
38	BSIS000009209	Coelarthrum	Rhodymeniaceae	K.S. Srinivasan	Okha	08.02.1951	256	Sushreya Pal
39	BSIS000009210	Coelarthrum	Rhodymeniaceae	K.S. Srinivasan	Okha Port	06.02.1951	720	Sushreya Pal
40	BSIS000009211	Botryocladia leptopoda	Rhodymeniaceae	K.S. Srinivasan	Cape Comorin	October 1941		Sushreya Pal
41	BSIS000009212	Botryocladia	Rhodymeniaceae	K.S. Srinivasan	Dwarka	11.02.1955		Sushreya Pal
42	BSIS000009213	Botryocladia	Rhodymeniaceae	K.S. Srinivasan	Okha	08.02.1951	326	Sushreya Pal
43	BSIS000009214	Botryocladia	Rhodymeniaceae	K.S. Srinivasan	Okha	08.02.1951	327	Sushreya Pal
44	BSIS000009215	Botryocladia leptopoda	Rhodymeniaceae	K.S. Srinivasan	Dwarka	12.02.1955		Sushreya Pal
45	BSIS000009216	Coelarthrum	Rhodymeniaceae	K.S. Srinivasan	Okha	08.02.1951	1265	Sushreya Pal
46	BSIS000009217	Coelarthrum	Rhodymeniaceae	K.S. Srinivasan	Okha	08.02.1951	1264	Sushreya Pal
47	BSIS000009218	Coelarthrum	Rhodymeniaceae	K.S. Srinivasan	Okha	24.02.1955		Sushreya Pal
48	BSIS000009219	Rhodymenia	Rhodymeniaceae	K.S. Srinivasan	Cape Comorin	09.07.1949	1881	Sushreya Pal
49	BSIS000009220	Rhodymenia	Rhodymeniaceae	K.S. Srinivasan	Cape Comorin	09.07.1949	1875	Sushreya Pal
50	BSIS000009221	Rhodymenia	Rhodymeniaceae	K.S. Srinivasan	Cape Comorin	09.07.1949	1889	Sushreya Pal
51	BSIS000009222	Rhodymenia	Rhodymeniaceae	K.S. Srinivasan	Cape Comorin	07.07.1949	1887	Sushreya Pal
52	BSIS000009223	Rhodymenia	Rhodymeniaceae	K.S. Srinivasan	Cape Comorin	07.07.1949	1888	Sushreya Pal
53	BSIS000009224	Rhodymenia	Rhodymeniaceae	K.S. Srinivasan	Cape Comorin	09.07.1949	1876	Sushreya Pal
54	BSIS000009225	Rhodymenia	Rhodymeniaceae	K.S. Srinivasan	Cape Comorin	09.07.1949	1878	Sushreya Pal
55	BSIS000009226	Rhodymenia	Rhodymeniaceae	K.S. Srinivasan	Cape Comorin	09.07.1949	1879	Sushreya Pal
56	BSIS000009227	Rhodymenia	Rhodymeniaceae	K.S. Srinivasan	Cape Comorin	09.07.1949	1880	Sushreya Pal
57	BSIS000009228	Rhodymenia	Rhodymeniaceae	K.S. Srinivasan	Cape Comorin	07.07.1949	1893	Sushreya Pal

58	BSIS000009229	Rhodymenia	Rhodymeniaceae	K.S. Srinivasan	Cape Comorin	11.07.1949	1892	Sushreya Pal
59	BSIS000009230	Rhodymenia	Rhodymeniaceae	K.S. Srinivasan	Cape Comorin	March 1944	AC-134	Sushreya Pal
60	BSIS000009231	Rhodymenia	Rhodymeniaceae	K.S. Srinivasan	Cape Comorin	09.07.1949	1894	Sushreya Pal
61	BSIS000009232	Rhodymenia	Rhodymeniaceae	K.S. Srinivasan	Cape Comorin	11.07.1949	1895	Sushreya Pal
62	BSIS000009233	Rhodymenia	Rhodymeniaceae	K.S. Srinivasan	Cape Comorin	11.07.1949	1896	Sushreya Pal
63	BSIS000009234	Rhodymenia	Rhodymeniaceae	K.S. Srinivasan	Cape Comorin	11.07.1949	1897	Sushreya Pal
64	BSIS000009235	Rhodymenia	Rhodymeniaceae	K.S. Srinivasan	Cape Comorin	07.07.1949	1891	Sushreya Pal
65	BSIS000009236	Rhodymenia	Rhodymeniaceae	K.S. Srinivasan	Cape Comorin	10.07.1949	1890	Sushreya Pal
66	BSIS000009237	Rhodymenia	Rhodymeniaceae	K.S. Srinivasan	Cape Comorin	09.07.1949	882	Shrabasti Das
67	BSIS000009238	Rhodymenia	Rhodymeniaceae	K.S. Srinivasan	Cape Comorin	09.07.1949	881	Shrabasti Das
68	BSIS000009239	Rhodymenia	Rhodymeniaceae	K.S. Srinivasan		14.02.1957	160D	Shrabasti Das
69	BSIS000009240	Rhodymenia	Rhodymeniaceae	K.S. Srinivasan	Okha	20.02.1955		Shrabasti Das
70	BSIS000009241	Botryocladia	Rhodymeniaceae	K.S. Srinivasan	Dwarka	12.02.1955		Shrabasti Das
71	BSIS000009242	Botryocladia	Rhodymeniaceae	K.S. Srinivasan	Dwarka	11.02.1955		Shrabasti Das
72	BSIS000009243	Acosorium uncinatum	Rhodymeniaceae	K.S. Srinivasan	Cape Comorin	09.07.1949	1822	Shrabasti Das
73	BSIS000009244	Acosorium uncinatum	Rhodymeniaceae	K.S. Srinivasan	Cape Comorin	11.07.1949	1821	Shrabasti Das
74	BSIS000009245	Acosorium uncinatum	Rhodymeniaceae	K.S. Srinivasan	Cape Comorin	11.07.1949	1820	Shrabasti Das
75	BSIS000009246	Acosorium uncinatum	Rhodymeniaceae	K.S. Srinivasan	Cape Comorin	11.07.1949	1823	Shrabasti Das
76	BSIS000009247	Acosorium uncinatum	Rhodymeniaceae	K.S. Srinivasan	Cape Comorin	11.07.1949	1824	Shrabasti Das
77	BSIS000009248	Botryocladia leptopoda	Rhodymeniaceae	K.S. Srinivasan	Dwarka	11.02.1955		Shrabasti Das
78	BSIS000009249	Botryocladia	Rhodymeniaceae	K.S. Srinivasan	Dwarka	11.02.1955		Shrabasti Das
79	BSIS000009250	Botryocladia leptopoda	Rhodymeniaceae	K.S. Srinivasan	Cape Comorin	March 1944	AC-19	Shrabasti Das
80	BSIS000009251	Botryocladia leptopoda	Rhodymeniaceae	K.S. Srinivasan	Cape Comorin	March 1944	AC-19	Shrabasti Das
81	BSIS000009252	Botryocladia leptopoda	Rhodymeniaceae	K.S. Srinivasan	Cape Comorin	March 1944		Shrabasti Das
82	BSIS000009253	Botryocladia + Bryopsis	Rhodymeniaceae	K.S. Srinivasan	Dwarka	12.02.1955		Shrabasti Das
83	BSIS000009254	Botryocladia leptopoda	Rhodymeniaceae	K.S. Srinivasan	Cape Comorin	09.07.1949	1817	Shrabasti Das
84	BSIS000009255	Botryocladia leptopoda	Rhodymeniaceae	K.S. Srinivasan	Cape Comorin	09.07.1949	1816	Shrabasti Das
85	BSIS000009256	Botryocladia	Rhodymeniaceae	K.S. Srinivasan	Cape Comorin	09.07.1949	1815	Shrabasti Das
86	BSIS000009257	Botryocladia leptopoda	Rhodymeniaceae	K.S. Srinivasan	Cape Comorin	09.07.1949	1813	Shrabasti Das
87	BSIS000009258	Botryocladia leptopoda	Rhodymeniaceae	K.S. Srinivasan	Cape Comorin	09.07.1949	1810	Shrabasti Das

88	BSIS000009259	Botryocladia leptopoda	Rhodymeniaceae	K.S. Srinivasan	Cape Comorin	11.07.1949	1808	Shrabasti Das
89	BSIS000009260	Botryocladia	Rhodymeniaceae	K.S. Srinivasan	Cape Comorin	10.07.1949	1807	Shrabasti Das
90	BSIS000009261	Botryocladia leptopoda	Rhodymeniaceae	K.S. Srinivasan	Cape Comorin	10.07.1949	1806	Shrabasti Das
91	BSIS000009262	Botryocladia leptopoda	Rhodymeniaceae	K.S. Srinivasan	Cape Comorin	09.07.1949	1814	Shrabasti Das
92	BSIS000009263	Botryocladia leptopoda	Rhodymeniaceae	K.S. Srinivasan	Cape Comorin	09.07.1949	1812	Shrabasti Das
93	BSIS000009264	Botryocladia leptopoda	Rhodymeniaceae	K.S. Srinivasan	Cape Comorin	11.07.1949	1818	Shrabasti Das
94	BSIS000009265	Dicronenea		K.S. Srinivasan	Cape Comorin	March 1944	AC 5	Shrabasti Das
95	BSIS000009266	Dicronenea		K.S. Srinivasan	Cape Comorin	March 1944		Shrabasti Das
96	BSIS000009267	Neomarci		K.S. Srinivasan	Long Island	28.02.1953	2811	Shrabasti Das
97	BSIS000009268	Neomarci		K.S. Srinivasan	Long Island	28.02.1953	2812	Shrabasti Das
98	BSIS000009269	Neomarci		K.S. Srinivasan	Long Island	28.02.1953	2813	Shrabasti Das
99	BSIS000009270	Anadyomene	Anadyomenaceae	K.S. Srinivasan	Hare Island	27.06.1949	1442	Shrabasti Das
100	BSIS000009271	Anadyomene stellata	Anadyomenaceae	K.S. Srinivasan	Hare Island	27.06.1949	1444	Shrabasti Das
101	BSIS000009272	Anadyomene	Anadyomenaceae	K.S. Srinivasan	Hare Island	27.06.1949	1443	Shrabasti Das
102	BSIS000009273	Anadyomene stellata	Anadyomenaceae	K.S. Srinivasan	Krusadai Island	14.01.1949	2305	Shrabasti Das
103	BSIS000009274	Anadyomene	Anadyomenaceae	K.S. Srinivasan	Krusadai Island	14.01.1949	2306	Shrabasti Das
104	BSIS000009275	Acetabularia	Polyphysaceae	K.S. Srinivasan	South Point, Port Blair, Andaman Islands	09.02.1953	2990	Shrabasti Das
105	BSIS000009276	Acetabularia	Polyphysaceae	K.S. Srinivasan	South Point, Port Blair, Andaman Islands	09.02.1953	2991	Shrabasti Das
106	BSIS000009277	Acetabularia	Polyphysaceae	K.S. Srinivasan	South Point, Port Blair, Andaman Islands	09.02.1953	2992	Shrabasti Das
107	BSIS000009278	Acetabularia	Polyphysaceae	K.S. Srinivasan	South Point, Port Blair, Andaman Islands	09.02.1953	2993	Shrabasti Das
108	BSIS000009279	Acetabularia	Polyphysaceae	K.S. Srinivasan	South Point, Port Blair, Andaman Islands		2994	Shrabasti Das
109	BSIS000009280	Acetabularia	Polyphysaceae	K.S. Srinivasan	South Point, Port Blair, Andaman Islands		2995	Shrabasti Das
110	BSIS000009281	Acetabularia	Polyphysaceae	K.S. Srinivasan	South Point, Port Blair, Andaman Islands		2996	Shrabasti Das
111	BSIS000009282	Acetabularia	Polyphysaceae	K.S. Srinivasan	South Point, Port Blair, Andaman Islands		2997	Shrabasti Das
112	BSIS000009283	Acetabularia	Polyphysaceae	K.S. Srinivasan	South Point, Port Blair, Andaman Islands		3000	Shrabasti Das
113	BSIS000009284	Acetabularia	Polyphysaceae	K.S. Srinivasan	South Point, Port Blair, Andaman Islands		2999	Shrabasti Das
114	BSIS000009285	Acetabularia crenulata	Polyphysaceae	K.S. Srinivasan	South Point, Port Blair, Andaman Islands		2998	Shrabasti Das
115	BSIS000009286	Acetabularia	Polyphysaceae	K.S. Srinivasan	South Point, Port Blair, Andaman Islands		3010	Shrabasti Das
116	BSIS000009287	Acetabularia	Polyphysaceae	K.S. Srinivasan	South Point, Port Blair, Andaman Islands		3009	Shrabasti Das
117	BSIS000009288	Acetabularia	Polyphysaceae	K.S. Srinivasan	South Point, Port Blair, Andaman Islands		3008	Shrabasti Das

118	BSIS000009289	Acetabularia	Polyphysaceae	K.S. Srinivasan	South Point, Port Blair, Andaman Islands		3007	Shrabasti Das
119	BSIS000009290	Acetabularia	Polyphysaceae	K.S. Srinivasan	South Point, Port Blair, Andaman Islands		3006	Shrabasti Das
120	BSIS000009291	Acetabularia	Polyphysaceae	K.S. Srinivasan	North Bay, Andaman Islands	10.02.1953	3005	Shrabasti Das
121	BSIS000009292	Acetabularia	Polyphysaceae	K.S. Srinivasan	North Bay, Andaman Islands		3003	Shrabasti Das
122	BSIS000009293	Acetabularia	Polyphysaceae	K.S. Srinivasan	North Bay, Andaman Islands		3002	Shrabasti Das
123	BSIS000009294	Acetabularia	Polyphysaceae	K.S. Srinivasan	North Bay, Andaman Islands		3001	Shrabasti Das
124	BSIS000009295	Acetabularia	Polyphysaceae	K.S. Srinivasan	North Bay, Andaman Islands		3004	Shrabasti Das
125	BSIS000009296	Bryopsis	Bryopsidaceae	K.S. Srinivasan	Okha	24.02.1955		Shrabasti Das
126	BSIS000009297	Bryopsis	Bryopsidaceae	K.S. Srinivasan	Dwarka	13.02.1955	1094	Shrabasti Das
127	BSIS000009298	Bryopsis	Bryopsidaceae	K.S. Srinivasan	Dwarka	14.02.1955	1122	Shrabasti Das
128	BSIS000009299	Bryopsis	Bryopsidaceae	K.S. Srinivasan	Okha	06.02.1951	476	Shrabasti Das
129	BSIS000009300	Bryopsis	Bryopsidaceae	K.S. Srinivasan	Okha	08.02.1951	488	Shrabasti Das
130	BSIS000009301	Bryopsis	Bryopsidaceae	K.S. Srinivasan	Okha	08.02.1951	487	Shrabasti Das
131	BSIS000009302	Bryopsis	Bryopsidaceae	K.S. Srinivasan		10.02.1951	486	Shrabasti Das
132	BSIS000009303	Bryopsis	Bryopsidaceae	K.S. Srinivasan		10.02.1951	485	Shrabasti Das
133	BSIS000009304	Bryopsis	Bryopsidaceae	K.S. Srinivasan		06.02.1951	484	Shrabasti Das
134	BSIS000009305	Bryopsis	Bryopsidaceae	K.S. Srinivasan		06.02.1951	483	Shrabasti Das
135	BSIS000009306	Bryopsis	Bryopsidaceae	K.S. Srinivasan		08.02.1951	489	Shrabasti Das
136	BSIS000009307	Bryopsis	Bryopsidaceae	K.S. Srinivasan		08.02.1951	119D	Shrabasti Das
137	BSIS000009308	Bryopsis	Bryopsidaceae	K.S. Srinivasan	Muldwarka	02.03.1955		Shrabasti Das
138	BSIS000009309	Bryopsis	Bryopsidaceae	K.S. Srinivasan	Car Nicobar	15.02.1953	3245	Shrabasti Das
139	BSIS000009310	Bryopsis	Bryopsidaceae	K.S. Srinivasan	Dwarka	13.02.1955	1090	Shrabasti Das
140	BSIS000009311	Bryopsis	Bryopsidaceae	K.S. Srinivasan	Muldwarka	01.03.1955		Shrabasti Das
141	BSIS000009312	Bryopsis	Bryopsidaceae	K.S. Srinivasan	Muldwarka	01.03.1955		Shrabasti Das
142	BSIS000009313	Bryopsis	Bryopsidaceae	K.S. Srinivasan	Okha	26.02.1955		Shrabasti Das
143	BSIS000009314	Bryopsis	Bryopsidaceae	K.S. Srinivasan	Dwarka	12.02.1955	1077	Shrabasti Das
144	BSIS000009315	Bryopsis	Bryopsidaceae	K.S. Srinivasan	Okha port	10.02.1951	615	Shrabasti Das
145	BSIS000009316	Bryopsis	Bryopsidaceae	K.S. Srinivasan	Okha port	06.02.1951	616	Shrabasti Das
146	BSIS000009317	Bryopsis	Bryopsidaceae	K.S. Srinivasan	Dwarka	31.01.1951	618	Shrabasti Das
147	BSIS000009318	Bryopsis	Bryopsidaceae	K.S. Srinivasan	Dwarka	31.01.1951	614	Shrabasti Das

148	BSIS000009319	Bryopsis	Bryopsidaceae	K.S. Srinivasan	Dwarka	01.02.1951	632	Shrabasti Das
149	BSIS000009320	Bryopsis	Bryopsidaceae	K.S. Srinivasan	Okha	08.02.1951	710	Shrabasti Das
150	BSIS000009321	Bryopsis	Bryopsidaceae	K.S. Srinivasan	Okha	05.02.1951	711	Shrabasti Das
151	BSIS000009322	Bryopsis	Bryopsidaceae	K.S. Srinivasan	Dwarka	01.02.1951	627	Shrabasti Das
152	BSIS000009323	Bryopsis	Bryopsidaceae	K.S. Srinivasan	Dwarka	01.02.1951	630	Shrabasti Das
153	BSIS000009324	Bryopsis	Bryopsidaceae	K.S. Srinivasan	Dwarka	01.02.1951	631	Shrabasti Das
154	BSIS000009325	Bryopsis	Bryopsidaceae	K.S. Srinivasan	Okha	08.02.1951	119	Shrabasti Das
155	BSIS000009326	Bryopsis plumosa ?	Bryopsidaceae	K.S. Srinivasan	Dwarka	03.02.1951	121	Shrabasti Das
156	BSIS000009327	Bryopsis plumosa	Bryopsidaceae	K.S. Srinivasan	Dwarka	31.01.1951	120	Shrabasti Das
157	BSIS000009328	Bryopsis	Bryopsidaceae	K.S. Srinivasan	Cape Comorin	07.07.1949	1705	Shrabasti Das
158	BSIS000009329	Bryopsis	Bryopsidaceae	K.S. Srinivasan	Cape Comorin	08.07.1949	1703	Shrabasti Das
159	BSIS000009330	Pseudobryopsis	Bryopsidaceae	K.S. Srinivasan	Okha	25.02.1955		Shrabasti Das
160	BSIS000009331	Bryopsis	Bryopsidaceae	K.S. Srinivasan	Okha	05.02.1951	118	Shrabasti Das
161	BSIS000009332	Pseudobryopsis	Bryopsidaceae	K.S. Srinivasan	Okha	25.02.1955		Shrabasti Das
162	BSIS000009333	Pseudobryopsis	Bryopsidaceae	K.S. Srinivasan	Okha	25.02.1955		Shrabasti Das
163	BSIS000009334	Pseudobryopsis	Bryopsidaceae	K.S. Srinivasan	Dwarka	01.02.1951	622	Shrabasti Das
164	BSIS000009335	Pseudobryopsis	Bryopsidaceae	K.S. Srinivasan	Dwarka	01.02.1951	623	Shrabasti Das
165	BSIS000009336	Pseudobryopsis	Bryopsidaceae	K.S. Srinivasan	Dwarka	01.02.1951	624	Shrabasti Das
166	BSIS000009337	Pseudobryopsis	Bryopsidaceae	K.S. Srinivasan	Dwarka	01.02.1951	625	Shrabasti Das
167	BSIS000009338	Pseudobryopsis	Bryopsidaceae	K.S. Srinivasan	Dwarka	01.02.1951	619	Shrabasti Das
168	BSIS000009339	Pseudobryopsis	Bryopsidaceae	K.S. Srinivasan	Dwarka	01.02.1951	626	Sushreya Pal
169	BSIS000009340	Pseudobryopsis	Bryopsidaceae	K.S. Srinivasan	Dwarka	01.02.1951	620	Sushreya Pal
170	BSIS000009341	Pseudobryopsis mucronata	Bryopsidaceae	K.S. Srinivasan	Dwarka	01.02.1951	118D	Sushreya Pal
171	BSIS000009342	Pseudobryopsis	Bryopsidaceae	K.S. Srinivasan	Dwarka	01.02.1951	621	Sushreya Pal
172	BSIS000009343	Pseudobryopsis	Bryopsidaceae	K.S. Srinivasan	Okha	25.02.1955		Sushreya Pal
173	BSIS000009344	Pseudobryopsis mucronata	Bryopsidaceae	K.S. Srinivasan	Okha	25.02.1955		Sushreya Pal
174	BSIS000009345	Pseudobryopsis mucronata	Bryopsidaceae	K.S. Srinivasan	Okha	25.02.1955		Sushreya Pal
175	BSIS000009346	Bryopsis	Bryopsidaceae	K.S. Srinivasan	Cape Comorin	09.07.1949	1699	Sushreya Pal
176	BSIS000009347	Bryopsis	Bryopsidaceae	K.S. Srinivasan	Cape Comorin	09.07.1949	1701	Sushreya Pal
177	BSIS000009348	Bryopsis	Bryopsidaceae	K.S. Srinivasan	Cape Comorin	09.07.1949	1702	Sushreya Pal

178	BSIS000009349	Bryopsis	Bryopsidaceae	K.S. Srinivasan	Dwarka	01.02.1951	628	Sushreya Pal
179	BSIS000009350	Bryopsis	Bryopsidaceae	K.S. Srinivasan	Cape Comorin	09.07.1949	1700	Sushreya Pal
180	BSIS000009351	Bryopsis hypnoides	Bryopsidaceae	K.S. Srinivasan	Okha	08.02.1951	490	Sushreya Pal
181	BSIS000009352	Bryopsis	Bryopsidaceae	K.S. Srinivasan	Okha	08.02.1951	491	Sushreya Pal
182	BSIS000009353	Chnoospora	Chnoosporaceae	K.S. Srinivasan	Cape Comorin	08.07.1949	1707	Sushreya Pal
183	BSIS000009354	Chnoospora	Chnoosporaceae	K.S. Srinivasan	Cape Comorin	09.07.1949	1710	Sushreya Pal
184	BSIS000009355	Chnoospora	Chnoosporaceae	K.S. Srinivasan	Cape Comorin	08.07.1949	1708	Sushreya Pal
185	BSIS000009356	Chnoospora	Chnoosporaceae	K.S. Srinivasan		08.07.1949	1709	Shrabasti Das
186	BSIS000009357	Roseningea	Scytosiphonaceae	K.S. Srinivasan	Okha	25.02.1955		Shrabasti Das
187	BSIS000009358	Roseningea	Scytosiphonaceae	K.S. Srinivasan	Dwarka	31.01.1951	418	Shrabasti Das
188	BSIS000009359	Roseningea intricata	Scytosiphonaceae	K.S. Srinivasan	Dwarka	02.02.1951	425	Shrabasti Das
189	BSIS000009360	Roseningea	Scytosiphonaceae	K.S. Srinivasan	Dwarka	02.02.1951	426	Shrabasti Das
190	BSIS000009361	Roseningea	Scytosiphonaceae	K.S. Srinivasan	Dwarka	02.02.1951	427	Shrabasti Das
191	BSIS000009362	Roseningea intricata	Scytosiphonaceae	K.S. Srinivasan	Dwarka	02.02.1951	424	Shrabasti Das
192	BSIS000009363	Roseningea	Scytosiphonaceae	K.S. Srinivasan	Okha	25.02.1955		Shrabasti Das
193	BSIS000009364	Roseningea	Scytosiphonaceae	K.S. Srinivasan	Okha	08.02.1951	420	Shrabasti Das
194	BSIS000009365	Roseningea	Scytosiphonaceae	K.S. Srinivasan	Okha	06.02.1951	423	Shrabasti Das
195	BSIS000009366	Roseningea	Scytosiphonaceae	K.S. Srinivasan	Okha	08.02.1951	422	Shrabasti Das
196	BSIS000009367	Roseningea	Scytosiphonaceae	K.S. Srinivasan	Okha	06.02.1951	421	Shrabasti Das
197	BSIS000009368	Roseningea	Scytosiphonaceae	K.S. Srinivasan	Okha	10.02.1951	419	Shrabasti Das
198	BSIS000009369	Roseningea	Scytosiphonaceae	K.S. Srinivasan	Okha	10.02.1951	704	Shrabasti Das
199	BSIS000009370	Roseningea	Scytosiphonaceae	K.S. Srinivasan	Okha port	10.02.1951	416	Shrabasti Das
200	BSIS000009371	Roseningea	Scytosiphonaceae	K.S. Srinivasan	Okha	05.02.1951	428	Shrabasti Das
201	BSIS000009372	Hydroclathrus	Phaeophyceae	K.S. Srinivasan	South Point, Port Blair, Andaman Islands	09.02.1953	3399	Shrabasti Das
202	BSIS000009373	Hydroclathrus	Phaeophyceae	K.S. Srinivasan	Dwarka	15.02.1955	1143	Sushreya Pal
203	BSIS000009374	Hydroclathrus	Phaeophyceae	K.S. Srinivasan	Dwarka	03.02.1951	19	Sushreya Pal
204	BSIS000009375	Hydroclathrus	Phaeophyceae	K.S. Srinivasan	Okha	24.02.1955		Sushreya Pal
205	BSIS000009376	Hydroclathrus	Phaeophyceae	K.S. Srinivasan	South Point, Port Blair, Andaman Islands	09.02.1953	3404	Sushreya Pal
206	BSIS000009377	Hydroclathrus	Phaeophyceae	K.S. Srinivasan	South Point, Port Blair, Andaman Islands	09.02.1953	3372	Sushreya Pal
207	BSIS000009378	Hydroclathrus	Phaeophyceae	K.S. Srinivasan	Krusadai Island	14.01.1949	2294	Sushreya Pal

208	BSIS000009379	Hydroclathrus	Phaeophyceae	K.S. Srinivasan	Krusadai Island	04.01.1949	2293	Sushreya Pal
209	BSIS000009380	Hydroclathrus	Phaeophyceae	K.S. Srinivasan	Krusadai Island	14.01.1949	2292	Sushreya Pal
210	BSIS000009381	Hydroclathrus	Phaeophyceae	K.S. Srinivasan	South Point, Port Blair, Andaman Islands	09.02.1953	3371	Sushreya Pal
211	BSIS000009382	Rosenvingea intricata	Scytosiphonaceae	K.S. Srinivasan	Okha	06.02.1951	3D	Sushreya Pal
212	BSIS000009383	Rosenvingea	Scytosiphonaceae	K.S. Srinivasan	Okha	08.02.1951	2D	Sushreya Pal
213	BSIS000009384	Rosenvingea + Gracilaria	Scytosiphonaceae	K.S. Srinivasan	Chilka Lake	19.04.1950	1535	Sushreya Pal
214	BSIS000009385	Rosenvingea	Scytosiphonaceae	K.S. Srinivasan	Chilka Lake	19.04.1950	1534	Sushreya Pal
215	BSIS000009386	Rosenvingea	Scytosiphonaceae	K.S. Srinivasan	Chilka Lake	19.04.1950	1533	Sushreya Pal
216	BSIS000009387	Rosenvingea	Scytosiphonaceae	K.S. Srinivasan	Chilka Lake	19.04.1950	1532	Sushreya Pal
217	BSIS000009388	Rosenvingea (Type Sheet)	Scytosiphonaceae	K.S. Srinivasan	Chilka Lake	19.04.1950	1530	Sushreya Pal
218	BSIS000009389	Gracilaria	Gracilareaceae	K.S. Srinivasan	South Point, Port Blair, Andaman Islands	09.02.1953	3369	Sushreya Pal
219	BSIS000009390	Hydroclathrus	Phaeophyceae	K.S. Srinivasan	Okha	20.02.1955		Shrabasti Das
220	BSIS000009391	Hydroclathrus	Phaeophyceae	K.S. Srinivasan	Long Island	28.02.1953	2761	Shrabasti Das
221	BSIS000009392	Hydroclathrus	Phaeophyceae	K.S. Srinivasan	Long Island	28.02.1953	2762	Shrabasti Das
222	BSIS000009393	Hydroclathrus	Phaeophyceae	K.S. Srinivasan	Long Island	28.02.1953	2763	Shrabasti Das
223	BSIS000009394	Rosenvingea intricata	Scytosiphonaceae	K.S. Srinivasan	Okha	08.02.1957	2	Shrabasti Das
224	BSIS000009395	Colpomenia	Scytosiphonaceae	K.S. Srinivasan	Okha	06.02.1951	159D	Shrabasti Das
225	BSIS000009396	Colpomenia	Scytosiphonaceae	K.S. Srinivasan	Okha	08.02.1951	500	Shrabasti Das
226	BSIS000009397	Chnoospora	Chnoosporaceae	K.S. Srinivasan	Cape Comorin	10.07.1949	1712	Shrabasti Das
227	BSIS000009398	Chnoospora	Chnoosporaceae	K.S. Srinivasan	Cape Comorin	09.07.1949	1711	Shrabasti Das
228	BSIS000009399	Chnoospora	Chnoosporaceae	K.S. Srinivasan	Cape Comorin	09.07.1949	1706	Shrabasti Das
229	BSIS000009400			K.S. Srinivasan		05.11.1944		Shrabasti Das
230	BSIS000009401			K.S. Srinivasan		04.11.1944		Shrabasti Das
231	BSIS000009402			K.S. Srinivasan		10.10.1944		Shrabasti Das
232	BSIS000009403	Chnoospora	Chnoosporaceae	K.S. Srinivasan	Cape Comorin	08.07.1949	1713	Shrabasti Das
233	BSIS000009404	Chnoospora	Chnoosporaceae	K.S. Srinivasan	Cape Comorin	10.07.1949	1714	Shrabasti Das
234	BSIS000009405	Chnoospora	Chnoosporaceae	K.S. Srinivasan	Cape Comorin	07.07.1949	1716	Shrabasti Das
235	BSIS000009406	Colpomenia	Chnoosporaceae	K.S. Srinivasan	Dwarka	11.02.1955		Sushreya Pal
236	BSIS000009407	Colpomenia	Chnoosporaceae	K.S. Srinivasan	Dwarka	12.02.1955		Sushreya Pal
237	BSIS000009408	Colpomenia	Chnoosporaceae	K.S. Srinivasan	Okha	20.02.1955		Sushreya Pal

238	BSIS000009409	Colpomenia	Chnoosporaceae	K.S. Srinivasan	Dwarka	15.02.1955		Sushreya Pal
239	BSIS000009410			K.S. Srinivasan	Okha	22.02.1955		Sushreya Pal
240	BSIS000009411	Valoniopsis	Valoniaceae	K.S. Srinivasan	Dwarka	13.02.1955		Sushreya Pal
241	BSIS000009412	Valoniopsis	Valoniaceae	K.S. Srinivasan	Dwarka	13.02.1955	1086	Sushreya Pal
242	BSIS000009413	Valoniopsis	Valoniaceae	K.S. Srinivasan	Dwarka	13.02.1955	1089	Sushreya Pal
243	BSIS000009414	Valoniopsis	Valoniaceae	K.S. Srinivasan	Dwarka	13.02.1955	1083	Sushreya Pal
244	BSIS000009415	Colpomenia sinuosa	Chnoosporaceae	K.S. Srinivasan	Okha	06.02.1951	159	Sushreya Pal
245	BSIS000009416	Valoniopsis	Valoniaceae	K.S. Srinivasan	Dwarka	02.02.1951	1154	Sushreya Pal
246	BSIS000009417	Hydroclathrus	Phaeophyceae	K.S. Srinivasan	South Point, Port Blair, Andaman Islands	09.02.1953	3395	Sushreya Pal
247	BSIS000009418	Hydroclathrus	Phaeophyceae	K.S. Srinivasan	South Point, Port Blair, Andaman Islands	09.02.1953	3394	Sushreya Pal
248	BSIS000009419	Hydroclathrus	Phaeophyceae	K.S. Srinivasan	Okha	20.02.1955		Sushreya Pal
249	BSIS000009420	Hydroclathrus	Phaeophyceae	K.S. Srinivasan	Okha	22.02.1955		Sushreya Pal
250	BSIS000009421	Hydroclathrus	Phaeophyceae	K.S. Srinivasan	Okha	22.02.1955		Sushreya Pal
251	BSIS000009422	Hydroclathrus	Phaeophyceae	K.S. Srinivasan	Okha	06.02.1951	1259	Sushreya Pal
252	BSIS000009423	Hydroclathrus	Phaeophyceae	K.S. Srinivasan	Okha	06.02.1951	451	Shrabasti Das
253	BSIS000009424	Hydroclathrus	Phaeophyceae	K.S. Srinivasan	Okha	08.02.1951	450	Shrabasti Das
254	BSIS000009425	Hydroclathrus	Phaeophyceae	K.S. Srinivasan	Dwarka	13.02.1955		Shrabasti Das
255	BSIS000009426	Hydroclathrus	Phaeophyceae	K.S. Srinivasan	Dwarka	15.02.1955	1158	Shrabasti Das
256	BSIS000009427	Hydroclathrus	Phaeophyceae	K.S. Srinivasan	Dwarka	11.02.1955		Shrabasti Das
257	BSIS000009428	Hydroclathrus	Phaeophyceae	K.S. Srinivasan	Dwarka	12.02.1955		Shrabasti Das
258	BSIS000009429	Hydroclathrus	Phaeophyceae	K.S. Srinivasan	Dwarka	12.02.1955		Shrabasti Das
259	BSIS000009430	Hydroclathrus	Phaeophyceae	K.S. Srinivasan	Dwarka	12.02.1955		Shrabasti Das
260	BSIS000009431	Roseningea	Scytosiphonaceae	K.S. Srinivasan	Dwarka	11.02.1955		Shrabasti Das
261	BSIS000009432	Roseningea	Scytosiphonaceae	K.S. Srinivasan	Dwarka	13.02.1955	1094	Shrabasti Das
262	BSIS000009433	Roseningea	Scytosiphonaceae	K.S. Srinivasan	Dwarka	13.02.1955		Shrabasti Das
263	BSIS000009434	Roseningea	Scytosiphonaceae	K.S. Srinivasan	Muldwarka	01.03.1955		Shrabasti Das
264	BSIS000009435	Roseningea	Scytosiphonaceae	K.S. Srinivasan	Muldwarka	01.03.1955		Shrabasti Das
265	BSIS000009436	Roseningea	Scytosiphonaceae	K.S. Srinivasan	Muldwarka	01.03.1955		Shrabasti Das
266	BSIS000009437	Avrainvillea	Dichotomosiphonaceae	K.S. Srinivasan	Car Nicobar	15.02.1953	2822	Shrabasti Das
267	BSIS000009438	Avrainvillea	Dichotomosiphonaceae	K.S. Srinivasan	Car Nicobar	15.02.1953	2821	Shrabasti Das

268	BSIS000009439	<i>Stoechospermum marginale</i>	Dichotomosiphonaceae	K.S. Srinivasan	Hare Island	27.06.1949	2045	Shrabasti Das
269	BSIS000009440	<i>Stoechospermum marginale</i>	Dichotomosiphonaceae	K.S. Srinivasan	Hare Island	27.06.1949	2044	Sushreya Pal
270	BSIS000009441	<i>Stoechospermum marginale</i>	Dichotomosiphonaceae	K.S. Srinivasan	Hare Island	27.06.1949	2043	Sushreya Pal
271	BSIS000009442	<i>Stoechospermum marginale</i>	Dichotomosiphonaceae	K.S. Srinivasan	Hare Island	27.06.1949	2042	Sushreya Pal
272	BSIS000009443	<i>Stoechospermum marginale</i>	Dichotomosiphonaceae	K.S. Srinivasan	Hare Island	27.06.1949	2041	Sushreya Pal
273	BSIS000009444	<i>Stoechospermum marginale</i>	Dichotomosiphonaceae	K.S. Srinivasan	Hare Island	27.06.1949	2047	Sushreya Pal
274	BSIS000009445	<i>Aurainvillea</i>	Dichotomosiphonaceae	K.S. Srinivasan	Hare Island	27.06.1949	1391	Sushreya Pal
275	BSIS000009446	<i>Aurainvillea</i>	Dichotomosiphonaceae	K.S. Srinivasan	Hare Island	27.06.1949	1393	Sushreya Pal
276	BSIS000009447	<i>Aurainvillea</i>	Dichotomosiphonaceae	K.S. Srinivasan	South Point, Port Blair, Andaman Islands	09.02.1953	2986	Sushreya Pal
277	BSIS000009448	<i>Aurainvillea</i>	Dichotomosiphonaceae	K.S. Srinivasan	South Point, Port Blair, Andaman Islands	09.02.1953	2987	Sushreya Pal
278	BSIS000009449	<i>Aurainvillea erecta</i>	Dichotomosiphonaceae	K.S. Srinivasan	South Point, Port Blair, Andaman Islands	09.02.1953	2985	Sushreya Pal
279	BSIS000009450	No name	Dichotomosiphonaceae	K.S. Srinivasan	Car Nicobar, Nicobar Islands	15.02.1953	2989	Sushreya Pal
280	BSIS000009451	No name	Dichotomosiphonaceae	K.S. Srinivasan	Car Nicobar, Nicobar Islands	15.02.1953	2988	Sushreya Pal
281	BSIS000009452	<i>Scinaia</i> sp	Scinaiceae	K.S. Srinivasan	Dwarka	20.02.1955		Shrabasti Das
282	BSIS000009453	<i>Scinaia</i> sp	Scinaiceae	K.S. Srinivasan	Dwarka	02.02.1951	721	Shrabasti Das
283	BSIS000009454	<i>Scinaia</i> sp	Scinaiceae	K.S. Srinivasan	Dwarka	20.02.1955		Shrabasti Das
284	BSIS000009455	<i>Scinaia</i> sp	Scinaiceae	K.S. Srinivasan		11.02.1955		Shrabasti Das
285	BSIS000009456	<i>Scinaia</i> sp	Scinaiceae	K.S. Srinivasan	Dwarka	02.02.1951	337	Shrabasti Das
286	BSIS000009457	<i>Scinaia</i> sp	Scinaiceae	K.S. Srinivasan	Okha port	25.02.1955		Shrabasti Das
287	BSIS000009458	<i>Scinaia</i> sp	Scinaiceae	K.S. Srinivasan	Okha port	08.02.1957	333	Shrabasti Das
288	BSIS000009459	<i>Scinaia</i> sp	Scinaiceae	K.S. Srinivasan	Okha port	06.02.1951	335	Sushreya Pal
289	BSIS000009460	<i>Scinaia</i> sp	Scinaiceae	K.S. Srinivasan	Okha port	05.02.1951	338	Sushreya Pal
290	BSIS000009461	<i>Scinaia</i> sp	Scinaiceae	K.S. Srinivasan	Okha port	08.02.1951	332	Sushreya Pal
291	BSIS000009462	<i>Scinaia</i> sp	Scinaiceae	K.S. Srinivasan	Okha port	08.02.1951	45	Sushreya Pal
292	BSIS000009463	<i>Scinaia</i> sp	Scinaiceae	K.S. Srinivasan	Dwarka	31.01.1951	339	Sushreya Pal
293	BSIS000009464	<i>Scinaia</i> sp	Scinaiceae	K.S. Srinivasan	Dwarka	31.01.1951	336	Sushreya Pal
294	BSIS000009465	<i>Scinaia</i> sp	Scinaiceae	K.S. Srinivasan	Dwarka	31.01.1951	334	Sushreya Pal
295	BSIS000009466	<i>Scinaia</i> sp	Scinaiceae	K.S. Srinivasan	Okha	05.02.1951	718	Sushreya Pal
296	BSIS000009467	<i>Scinaia</i> sp	Scinaiceae	K.S. Srinivasan	Okha port	20.02.1955		Sushreya Pal
297	BSIS000009468	<i>Scinaia</i> sp	Scinaiceae	K.S. Srinivasan	Okha port	10.02.1951	45D	Sushreya Pal

298	BSIS000009469	Scinaia hateii?	Scinaieaceae	K.S. Srinivasan	Okha	20.02.1955		Sushreya Pal
299	BSIS000009470	Scinaia hateii?	Scinaieaceae	K.S. Srinivasan	Okha	08.02.1951	46D	Sushreya Pal
300	BSIS000009471	Scinaia sp	Scinaieaceae	K.S. Srinivasan	Okha	24.02.1955		Sushreya Pal
301	BSIS000009472	Scinaia sp	Scinaieaceae	K.S. Srinivasan	Okha port	05.02.1951	717	Sushreya Pal
302	BSIS000009473	Scinaia sp	Scinaieaceae	K.S. Srinivasan	Okha	08.02.1951	257	Sushreya Pal
303	BSIS000009474	Scinaia sp	Scinaieaceae	K.S. Srinivasan	Okha	22.02.1955		Sushreya Pal
304	BSIS000009475	Scinaia sp	Scinaieaceae	K.S. Srinivasan	Okha	23.02.1955		Shrabasti Das
305	BSIS000009476	Scinaia sp	Scinaieaceae	K.S. Srinivasan	Muldwarka	01.03.1955		Shrabasti Das
306	BSIS000009477	Scinaia sp	Scinaieaceae	K.S. Srinivasan	Muldwarka	01.03.1955		Shrabasti Das
307	BSIS000009478	Scinaia indica	Scinaieaceae	K.S. Srinivasan	Okha	20.02.1955		Shrabasti Das
308	BSIS000009479	Scinaia sp	Scinaieaceae	K.S. Srinivasan	Okha	24.02.1955		Shrabasti Das
309	BSIS000009480	Heterosiphonia muelleii	Delesseiceae	K.S. Srinivasan	Dwarka	14.02.1955	1122	Shrabasti Das
310	BSIS000009481	Heterosiphonia muelleii	Delesseiceae	K.S. Srinivasan	Dwarka	01.02.1951	242	Shrabasti Das
311	BSIS000009482	Hypoglossum spathulatum	Delesseiceae	K.S. Srinivasan	Okha	20.02.1955		Shrabasti Das
312	BSIS000009483	Hypoglossum spathulatum	Delesseiceae	K.S. Srinivasan	Okha	20.02.1955		Shrabasti Das
313	BSIS000009484	Hypoglossum spathulatum	Delesseiceae	K.S. Srinivasan	Okha	20.02.1955		Shrabasti Das
314	BSIS000009485	Hypoglossum sp	Delesseiceae	K.S. Srinivasan	Okha	08.02.1951	341	Shrabasti Das
315	BSIS000009486	Hypoglossum sp	Delesseiceae	K.S. Srinivasan	Okha	10.02.1951	343	Shrabasti Das
316	BSIS000009487	Hypoglossum sp	Delesseiceae	K.S. Srinivasan	Okha	10.02.1951	346	Shrabasti Das
317	BSIS000009488	Hypoglossum sp	Delesseiceae	K.S. Srinivasan	Okha	08.02.1951	349	Shrabasti Das
318	BSIS000009489	Hypoglossum sp	Delesseiceae	K.S. Srinivasan	Okha	10.02.1951	342	Shrabasti Das
319	BSIS000009490	Hypoglossum sp	Delesseiceae	K.S. Srinivasan	Okha	08.02.1951	353	Shrabasti Das
320	BSIS000009491	Hypoglossum sp	Delesseiceae	K.S. Srinivasan	Okha	08.02.1951	354	Shrabasti Das
321	BSIS000009492	Acrosorium	Delesseiceae	K.S. Srinivasan	Cape Comorin	09.07.1949	1826	Sushreya Pal
322	BSIS000009493	Dictyurus purpurascens	Delesseiceae	K.S. Srinivasan	Cape Comorin	23.03.1944		Sushreya Pal
323	BSIS000009494	Dictyurus purpurascens	Delesseiceae	K.S. Srinivasan	Cape Comorin	October 1941		Sushreya Pal
324	BSIS000009495	Dictyurus purpurascens	Delesseiceae	K.S. Srinivasan	Cape Comorin	09.07.1949	1977	Sushreya Pal
325	BSIS000009496	Dictyurus purpurascens	Delesseiceae	K.S. Srinivasan	Cape Comorin	07.07.1949	1985	Sushreya Pal
326	BSIS000009497	Dictyurus purpurascens	Delesseiceae	K.S. Srinivasan	Cape Comorin	10.07.1949	1984	Sushreya Pal
327	BSIS000009498	Dictyurus purpurascens	Delesseiceae	K.S. Srinivasan	Cape Comorin	09.07.1949	1978	Sushreya Pal

328	BSIS000009499	Dictyurus purpurascens	Delesseiaceae	K.S. Srinivasan	Cape Comorin	09.07.1949	1979	Sushreya Pal
329	BSIS000009500	Dictyurus purpurascens	Delesseiaceae	K.S. Srinivasan	Cape Comorin	07.07.1949	1980	Sushreya Pal
330	BSIS000009501	Dictyurus purpurascens	Delesseiaceae	K.S. Srinivasan	Cape Comorin	09.07.1949	1982	Sushreya Pal
331	BSIS000009502	Heterosiphonia	Delesseiaceae	K.S. Srinivasan	Okha	20.02.1955		Sushreya Pal
332	BSIS000009503	Heterosiphonia	Delesseiaceae	K.S. Srinivasan	Okha	20.02.1955		Sushreya Pal
333	BSIS000009504	Heterosiphonia	Delesseiaceae	K.S. Srinivasan	Okha	20.02.1955		Sushreya Pal
334	BSIS000009505	Heterosiphonia	Delesseiaceae	K.S. Srinivasan	Okha	20.02.1955		Sushreya Pal
335	BSIS000009506	Heterosiphonia	Delesseiaceae	K.S. Srinivasan	Okha	20.02.1955		Sushreya Pal
336	BSIS000009507	Heterosiphonia	Delesseiaceae	K.S. Srinivasan	Okha	20.02.1955		Sushreya Pal
337	BSIS000009508	Heterosiphonia	Delesseiaceae	K.S. Srinivasan	Okha	20.02.1955		Sushreya Pal
338	BSIS000009509	Heterosiphonia	Delesseiaceae	K.S. Srinivasan	Okha	20.02.1955		Sushreya Pal
339	BSIS000009510	Heterosiphonia	Delesseiaceae	K.S. Srinivasan	Okha	20.02.1955		Sushreya Pal
340	BSIS000009511	Heterosiphonia	Delesseiaceae	K.S. Srinivasan	Hare Island	27.06.1949	1327	Sushreya Pal
341	BSIS000009512	Dictyurus purpurascens	Delesseiaceae	K.S. Srinivasan	Hare Island	27.06.1940	1400	Sushreya Pal
342	BSIS000009513	Dictyurus purpurascens	Delesseiaceae	K.S. Srinivasan	Hare Island	27.06.1949	1403	Sushreya Pal
343	BSIS000009514	Dictyurus purpurascens	Delesseiaceae	K.S. Srinivasan	Hare Island	26.06.1949	1324	Sushreya Pal
344	BSIS000009515	Dictyurus purpurascens	Delesseiaceae	K.S. Srinivasan	Hare Island	27.06.1949	1402	Sushreya Pal
345	BSIS000009516	Nitophyllum marginale		K.S. Srinivasan	Krusadai Islands	14.01.1949	2248	Sushreya Pal
346	BSIS000009517	Martensia	Delesseiaceae	K.S. Srinivasan	Dwarka	15.02.1955		Sushreya Pal
347	BSIS000009518	Martensia	Delesseiaceae	K.S. Srinivasan	Okha	06.02.1957	107	Sushreya Pal
348	BSIS000009519	Martensia	Delesseiaceae	K.S. Srinivasan	Okha	05.02.1957	107D	Sushreya Pal
349	BSIS000009520	Martensia	Delesseiaceae	K.S. Srinivasan	Dwarka	12.02.1955		Sushreya Pal
350	BSIS000009521	Martensia	Delesseiaceae	K.S. Srinivasan	Okha	20.02.1955		Sushreya Pal
351	BSIS000009522	Martensia	Delesseiaceae	K.S. Srinivasan	Okha	08.02.1951	1269	Sushreya Pal
352	BSIS000009523	Martensia	Delesseiaceae	K.S. Srinivasan	Okha	08.02.1951	857	Sushreya Pal
353	BSIS000009524	Hypoglossum	Delesseiaceae	K.S. Srinivasan	Okha	21.02.1955		Sushreya Pal
354	BSIS000009525	Hypoglossum spathulatum	Delesseiaceae	K.S. Srinivasan	Okha	10.02.1951	106	Sushreya Pal
355	BSIS000009526	Hypoglossum spathulatum	Delesseiaceae	K.S. Srinivasan	Okha	08.02.1951	106D	Sushreya Pal
356	BSIS000009527	Hypoglossum	Delesseiaceae	K.S. Srinivasan	Okha	10.02.1951	292	Sushreya Pal
357	BSIS000009528	Dictyurus purpurascens	Delesseiaceae	K.S. Srinivasan	Cape Comorin	11.07.1949	1986	Sushreya Pal

358	BSIS000009529	Dictyurus purpurascens	Delesseiaceae	K.S. Srinivasan	Cape Comorin	11.07.1949	1981	Sushreya Pal
359	BSIS000009530	Dictyurus purpurascens	Delesseiaceae	K.S. Srinivasan	Cape Comorin	March 1944		Sushreya Pal
360	BSIS000009531	Dictyurus purpurascens	Delesseiaceae	K.S. Srinivasan	Hare Island	27.06.1949	1396	Sushreya Pal
361	BSIS000009532	Dictyurus purpurascens	Delesseiaceae	K.S. Srinivasan	Hare Island	02.06.1949	1395	Sushreya Pal
362	BSIS000009533	Dictyurus purpurascens	Delesseiaceae	K.S. Srinivasan	Hare Island	27.06.1949	1401	Sushreya Pal
363	BSIS000009534	Dictyurus purpurascens	Delesseiaceae	K.S. Srinivasan	Hare Island	27.06.1949	1399	Shrabasti Das
364	BSIS000009535	Dictyurus purpurascens	Delesseiaceae	K.S. Srinivasan	Hare Island	27.06.1949	1398	Shrabasti Das
365	BSIS000009536	Dictyurus purpurascens	Delesseiaceae	K.S. Srinivasan	Hare Island	26.06.1949	1397	Shrabasti Das
366	BSIS000009537	Heterosiphonia sp	Delesseiaceae	K.S. Srinivasan	Dwarka	13.02.1955	1094	Shrabasti Das
367	BSIS000009538	Heterosiphonia sp	Delesseiaceae	K.S. Srinivasan	Hare Island	26.06.1949	1379	Shrabasti Das
368	BSIS000009539	Martensia sp	Delesseiaceae	K.S. Srinivasan	Dwarka	03.02.1951	792	Shrabasti Das
369	BSIS000009540	Martensia sp	Delesseiaceae	K.S. Srinivasan	Dwarka	02.02.1957	756	Shrabasti Das
370	BSIS000009541	Martensia sp	Delesseiaceae	K.S. Srinivasan	Dwarka	02.02.1957	755	Shrabasti Das
371	BSIS000009542	Martensia sp	Delesseiaceae	K.S. Srinivasan	Dwarka	02.02.1957	754	Shrabasti Das
372	BSIS000009543	Martensia sp	Delesseiaceae	K.S. Srinivasan	Dwarka	03.02.1951	856	Shrabasti Das
373	BSIS000009544	Heterosiphonia sp	Delesseiaceae	K.S. Srinivasan	Dwarka	01.02.1951	243	Shrabasti Das
374	BSIS000009545	Heterosiphonia sp	Delesseiaceae	K.S. Srinivasan	Okha	06.02.1951	240	Shrabasti Das
375	BSIS000009546	Heterosiphonia sp	Delesseiaceae	K.S. Srinivasan	Okha port	06.02.1957	238	Shrabasti Das
376	BSIS000009547	Hypoglossum sp	Delesseiaceae	K.S. Srinivasan	Okha	10.02.1951	344	Shrabasti Das
377	BSIS000009548	Hypoglossum sp	Delesseiaceae	K.S. Srinivasan	Okha	05.02.1951	352	Shrabasti Das
378	BSIS000009549	Hypoglossum sp	Delesseiaceae	K.S. Srinivasan	Okha Port	05.02.1951	351	Shrabasti Das
379	BSIS000009550	Heterosiphonia sp	Delesseiaceae	K.S. Srinivasan	Dwarka	13.02.1955		Shrabasti Das
380	BSIS000009551	Heterosiphonia sp	Delesseiaceae	K.S. Srinivasan	Dwarka	15.02.1955		Shrabasti Das
381	BSIS000009552	Heterosiphonia sp	Delesseiaceae	K.S. Srinivasan	Okha	06.02.1951	241	Shrabasti Das
382	BSIS000009553		Delesseiaceae	K.S. Srinivasan	Okha	24.02.1955		Shrabasti Das
383	BSIS000009554		Delesseiaceae	K.S. Srinivasan	Okha	24.02.1955		Shrabasti Das
384	BSIS000009555		Delesseiaceae	K.S. Srinivasan	Okha	24.02.1955		Shrabasti Das
385	BSIS000009556	Heterosiphonia helimenda	Delesseiaceae	K.S. Srinivasan	Dwarka	11.02.1955		Shrabasti Das
386	BSIS000009557	Heterosiphonia sp.	Delesseiaceae	K.S. Srinivasan	Dwarka	13.02.1955		Shrabasti Das
387	BSIS000009558	Heterosiphonia sp.	Delesseiaceae	K.S. Srinivasan	Hare Island	25.06.1949		Shrabasti Das

388	BSIS000009559	Heterosiphonia sp.	Delesseiaceae	K.S. Srinivasan	Hare Island	27.06.1949		Shrabasti Das
389	BSIS000009560	Heterosiphonia sp.	Delesseiaceae	K.S. Srinivasan	Hare Island	27.06.1949	1378	Shrabasti Das
390	BSIS000009561	Heterosiphonia sp.	Delesseiaceae	K.S. Srinivasan	Hare Island	27.06.1949	1382	Shrabasti Das
391	BSIS000009562	Martensia sp	Delesseiaceae	K.S. Srinivasan	Okha	20.02.1955		Shrabasti Das
392	BSIS000009563	Hypoglossum sp	Delesseiaceae	K.S. Srinivasan		02.03.1955		Shrabasti Das
393	BSIS000009564	Nitophyllum sp.	Delesseiaceae	K.S. Srinivasan	Dwarka	15.02.1955		Shrabasti Das
394	BSIS000009565	Chlorodesmis	Udoteaceae	K.S. Srinivasan	Krusadai Islands	October 1941		Sushreya Pal
395	BSIS000009566	Udotea indica	Udoteaceae	K.S. Srinivasan	Dwarka	03.02.1951	634	Sushreya Pal
396	BSIS000009567	Udotea	Udoteaceae	K.S. Srinivasan	Okha	20.02.1955		Sushreya Pal
397	BSIS000009568	Tydemanina	Udoteaceae	K.S. Srinivasan	Nancowri, Nicobar Islands	13.02.1953	3096	Sushreya Pal
398	BSIS000009569	Tydemanina	Udoteaceae	K.S. Srinivasan	Nancowri, Nicobar Islands	13.02.1953	3094	Sushreya Pal
399	BSIS000009570	Tydemanina	Udoteaceae	K.S. Srinivasan	Nancowri, Nicobar Islands	13.02.1953	3093	Sushreya Pal
400	BSIS000009571	Tydemanina	Udoteaceae	K.S. Srinivasan	Nancowri, Nicobar Islands	13.02.1953	3095	Sushreya Pal
401	BSIS000009572	Tydemanina	Udoteaceae	K.S. Srinivasan	Nancowri, Nicobar Islands	13.02.1953	3092	Sushreya Pal
402	BSIS000009573	Tydemanina	Udoteaceae	K.S. Srinivasan	Nancowri, Nicobar Islands	13.02.1953	3097	Sushreya Pal
403	BSIS000009574		Udoteaceae	K.S. Srinivasan	Dwarka	14.02.1955	1122	Sushreya Pal
404	BSIS000009575	Udotea	Udoteaceae	K.S. Srinivasan	Okha	21.02.1955		Sushreya Pal
405	BSIS000009576	Udotea	Udoteaceae	K.S. Srinivasan	Dwarka	14.02.1955		Sushreya Pal
406	BSIS000009577	Udotea	Udoteaceae	K.S. Srinivasan	Dwarka	13.02.1955	1094	Sushreya Pal
407	BSIS000009578	Udotea	Udoteaceae	K.S. Srinivasan	Dwarka	13.02.1955	1095	Shrabasti Das
408	BSIS000009579	Udotea	Udoteaceae	K.S. Srinivasan	Dwarka	11.02.1955		Shrabasti Das
409	BSIS000009580	Udotea	Udoteaceae	K.S. Srinivasan				Shrabasti Das
410	BSIS000009581	Udotea	Udoteaceae	K.S. Srinivasan	Hare Island	27.06.1949	1454	Shrabasti Das
411	BSIS000009582	Udotea flabellata	Udoteaceae	K.S. Srinivasan	Hare Island	27.06.1949	1455	Shrabasti Das
412	BSIS000009583	Udotea	Udoteaceae	K.S. Srinivasan	Church Island	01.07.1949	2125	Shrabasti Das
413	BSIS000009584	Udotea	Udoteaceae	K.S. Srinivasan				Shrabasti Das
414	BSIS000009585	Udotea	Udoteaceae	K.S. Srinivasan	Dwarka	14.02.1955	1122	Shrabasti Das
415	BSIS000009586	Udotea	Udoteaceae	K.S. Srinivasan	Dwarka	20.02.1955		Shrabasti Das
416	BSIS000009587	Udotea	Udoteaceae	K.S. Srinivasan	Dwarka	11.02.1955	1001	Shrabasti Das
417	BSIS000009588	Udotea	Udoteaceae	K.S. Srinivasan	Dwarka	11.02.1955	1001	Shrabasti Das

418	BSIS000009589	Udotea	Udoteaceae	K.S. Srinivasan	Dwarka	13.02.1955		Shrabasti Das
419	BSIS000009590	Udotea	Udoteaceae	K.S. Srinivasan	Dwarka	13.02.1955	1095	Shrabasti Das
420	BSIS000009591	Udotea	Udoteaceae	K.S. Srinivasan	Dwarka	13.02.1955	1095	Shrabasti Das
421	BSIS000009592	Udotea	Udoteaceae	K.S. Srinivasan	Dwarka	12.02.1955	1053	Shrabasti Das
422	BSIS000009593	Udotea	Udoteaceae	K.S. Srinivasan	Okha	20.02.1955		Sushreya Pal
423	BSIS000009594	Udotea	Udoteaceae	K.S. Srinivasan	Okha	22.02.1955		Sushreya Pal
424	BSIS000009595	Udotea	Udoteaceae	K.S. Srinivasan	Okha	22.02.1955		Sushreya Pal
425	BSIS000009596	Udotea	Udoteaceae	K.S. Srinivasan	Dwarka	14.02.1955		Sushreya Pal
426	BSIS000009597	Udotea	Udoteaceae	K.S. Srinivasan	Okha port	08.02.1951	633	Sushreya Pal
427	BSIS000009598	Udotea indica	Udoteaceae	K.S. Srinivasan	Okha	05.02.1951	635	Sushreya Pal
428	BSIS000009599	Udotea	Udoteaceae	K.S. Srinivasan	Okha	20.02.1955		Sushreya Pal
429	BSIS000009600	Udotea	Udoteaceae	K.S. Srinivasan	Okha	24.02.1955		Sushreya Pal
430	BSIS000009601	Udotea	Udoteaceae	K.S. Srinivasan	Dwarka	15.02.1955		Sushreya Pal
431	BSIS000009602	Udotea	Udoteaceae	K.S. Srinivasan	Dwarka	11.02.1955		Sushreya Pal
432	BSIS000009603	Udotea indica	Udoteaceae	K.S. Srinivasan	Dwarka	31.01.1951		Sushreya Pal
433	BSIS000009604	Udotea flabellata	Udoteaceae	K.S. Srinivasan	Hare Island	27.06.1949	1453	Shrabasti Das
434	BSIS000009605	Udotea flabellata	Udoteaceae	K.S. Srinivasan	Hare Island	27.06.1949	1456	Shrabasti Das
435	BSIS000009606	Udotea indica	Udoteaceae	K.S. Srinivasan	Dwarka	01.02.1951	1150	Shrabasti Das
436	BSIS000009607	Udotea indica	Udoteaceae	K.S. Srinivasan	Dwarka	01.02.1951	1151	Shrabasti Das
437	BSIS000009608	Udotea	Udoteaceae	K.S. Srinivasan	Okha	25.02.1955		Shrabasti Das
438	BSIS000009609	Helminthocladia	Liagoraceae	K.S. Srinivasan	South Point, Port Blair, Andaman Islands	09.02.1953	3205	Shrabasti Das
439	BSIS000009610	Helminthocladia	Liagoraceae	K.S. Srinivasan	South Point, Port Blair, Andaman Islands	09.02.1953	3206	Shrabasti Das
440	BSIS000009611	Helminthocladia	Liagoraceae	K.S. Srinivasan	South Point, Port Blair, Andaman Islands	09.02.1953	3207	Shrabasti Das
441	BSIS000009612	Helminthocladia	Liagoraceae	K.S. Srinivasan	South Point, Port Blair, Andaman Islands	09.02.1953	3209	Shrabasti Das
442	BSIS000009613	Helminthocladia	Liagoraceae	K.S. Srinivasan	South Point, Port Blair, Andaman Islands	09.02.1953	3208	Shrabasti Das
443	BSIS000009614	Helminthocladia	Liagoraceae	K.S. Srinivasan	South Point, Port Blair, Andaman Islands	09.02.1953	3210	Shrabasti Das
444	BSIS000009615	Helminthocladia	Liagoraceae	K.S. Srinivasan	South Point, Port Blair, Andaman Islands	09.02.1953	3211	Shrabasti Das
445	BSIS000009616	Helminthocladia	Liagoraceae	K.S. Srinivasan	South Point, Port Blair, Andaman Islands	09.02.1953	3212	Shrabasti Das
446	BSIS000009617	Helminthocladia	Liagoraceae	K.S. Srinivasan	South Point, Port Blair, Andaman Islands	22.02.1953	3213	Shrabasti Das
447	BSIS000009618	Helminthocladia	Liagoraceae	K.S. Srinivasan	South Point, Port Blair, Andaman Islands	22.02.1953	3215	Shrabasti Das

448	BSIS000009619	Helminthocladia	Liagoraceae	K.S. Srinivasan	South Point, Port Blair, Andaman Islands	09.02.1953	3204	Shrabasti Das
449	BSIS000009620	Liagora	Liagoraceae	K.S. Srinivasan	Dwarka	13.02.1955	1095	Sushreya Pal
450	BSIS000009621	Liagora	Liagoraceae	K.S. Srinivasan	Dwarka	01.02.1951	310	Sushreya Pal
451	BSIS000009622	Liagora cerasoides	Liagoraceae	K.S. Srinivasan	Dwarka	31.01.1951	90	Sushreya Pal
452	BSIS000009623	Liagora erecta	Liagoraceae	K.S. Srinivasan	Mahabalipuram	25.01.1946	10/46	Sushreya Pal
453	BSIS000009624	Liagora erecta	Liagoraceae	K.S. Srinivasan	Mahabalipuram	25.01.1946	2/46	Sushreya Pal
454	BSIS000009625	Liagora erecta	Liagoraceae	K.S. Srinivasan	Mahabalipuram	25.01.1946	12/46	Sushreya Pal
455	BSIS000009626	Liagora	Liagoraceae	K.S. Srinivasan	Dwarka	31.01.1951	320	Sushreya Pal
456	BSIS000009627	Liagora	Liagoraceae	K.S. Srinivasan	Dwarka	31.01.1951	319	Sushreya Pal
457	BSIS000009628	Liagora	Liagoraceae	K.S. Srinivasan	Dwarka	03.02.1951	317	Sushreya Pal
458	BSIS000009629	Liagora	Liagoraceae	K.S. Srinivasan	Dwarka	03.02.1951	316	Sushreya Pal
459	BSIS000009630	Liagora	Liagoraceae	K.S. Srinivasan	Dwarka	31.01.1951	315	Sushreya Pal
460	BSIS000009631	Liagora	Liagoraceae	K.S. Srinivasan	Dwarka	31.01.1951	314	Sushreya Pal
461	BSIS000009632	(Barcode not present)						
462	BSIS000009633	Liagora	Liagoraceae	K.S. Srinivasan	Okha	06.02.1951	318	Sushreya Pal
463	BSIS000009634	Liagora	Liagoraceae	K.S. Srinivasan	Dwarka	01.02.1951	309	Sushreya Pal
464	BSIS000009635	Liagora	Liagoraceae	K.S. Srinivasan	Dwarka	03.02.1951	311	Sushreya Pal
465	BSIS000009636	Liagora	Liagoraceae	K.S. Srinivasan	Dwarka	03.02.1951	312	Sushreya Pal
466	BSIS000009637	Liagora	Liagoraceae	K.S. Srinivasan	Dwarka	03.02.1951	313	Sushreya Pal
467	BSIS000009638	Liagora erecta	Liagoraceae	K.S. Srinivasan	Mahabalipuram	25.01.1946	11/46	Sushreya Pal
468	BSIS000009639	Liagora erecta	Liagoraceae	K.S. Srinivasan	Mahabalipuram	25.01.1946	9/46	Sushreya Pal
469	BSIS000009640	Liagora erecta	Liagoraceae	K.S. Srinivasan	Mahabalipuram	25.01.1946	8/46	Sushreya Pal
470	BSIS000009641	Liagora erecta	Liagoraceae	K.S. Srinivasan	Mahabalipuram	25.01.1946	7/46	Sushreya Pal
471	BSIS000009642	Liagora erecta	Liagoraceae	K.S. Srinivasan	Mahabalipuram	25.01.1947	6/46	Sushreya Pal
472	BSIS000009643	Helminthocladia australis	Liagoraceae	K.S. Srinivasan	Okha	22.02.1955		Sushreya Pal
473	BSIS000009644	Helminthocladia	Liagoraceae	K.S. Srinivasan	Okha	22.02.1955		Sushreya Pal
474	BSIS000009645	Helminthocladia	Liagoraceae	K.S. Srinivasan	Dwarka	13.02.1955		Sushreya Pal
475	BSIS000009646	Helminthocladia	Liagoraceae	K.S. Srinivasan	Dwarka	13.02.1955		Sushreya Pal
476	BSIS000009647	Helminthocladia	Liagoraceae	K.S. Srinivasan	Dwarka	13.02.1955		Sushreya Pal
477	BSIS000009648	Helminthocladia	Liagoraceae	K.S. Srinivasan	Okha	06.02.1951	305	Sushreya Pal

478	BSIS000009649	Laureneia?	Liagoraceae	K.S. Srinivasan	Dwarka	11.02.1955	1003	Sushreya Pal
479	BSIS000009650	Helminthocladia	Liagoraceae	K.S. Srinivasan	Okha	20.02.1955		Sushreya Pal
480	BSIS000009651	Halyszeris	Helysericeae	K.S. Srinivasan	Dwarka	14.02.1955	1122	Shrabasti Das
481	BSIS000009652	Halycus	Helysericeae	K.S. Srinivasan	Dwarka	11.02.1955		Shrabasti Das
482	BSIS000009653	Dictyopteris	Helysericeae	K.S. Srinivasan	Dwarka	15.02.1955		Shrabasti Das
483	BSIS000009654	Halycus	Helysericeae	K.S. Srinivasan	Dwarka	11.02.1955		Shrabasti Das
484	BSIS000009655		Helysericeae	K.S. Srinivasan	Okha	06.02.1951	432	Shrabasti Das
485	BSIS000009656		Helysericeae	K.S. Srinivasan	Okha	06.02.1951	434	Shrabasti Das
486	BSIS000009657		Helysericeae	K.S. Srinivasan	Dwarka	11.02.1955		Shrabasti Das
487	BSIS000009658		Helysericeae	K.S. Srinivasan	Okha	24.02.1955		Shrabasti Das
488	BSIS000009659		Helysericeae	K.S. Srinivasan	Okha	20.02.1955		Shrabasti Das
489	BSIS000009660	Halycus	Helysericeae	K.S. Srinivasan	Dwarka	11.02.1955		Shrabasti Das
490	BSIS000009661	Liagora	Liagoraceae	K.S. Srinivasan	Dwarka	14.02.1955		Shrabasti Das
491	BSIS000009662	Liagora	Liagoraceae	K.S. Srinivasan	Dwarka	14.02.1955		Shrabasti Das
492	BSIS000009663	Liagora erecta	Liagoraceae	K.S. Srinivasan	Mahabalipuram	25.01.1946		Shrabasti Das
493	BSIS000009664	Liagora erecta	Liagoraceae	K.S. Srinivasan	Mahabalipuram	25.01.1946		Shrabasti Das
494	BSIS000009665	Liagora erecta	Liagoraceae	K.S. Srinivasan	Mahabalipuram	25.01.1946		Shrabasti Das
495	BSIS000009666	Liagora erecta	Liagoraceae	K.S. Srinivasan	Mahabalipuram	25.01.1946		Shrabasti Das
496	BSIS000009667	Liagora enanoids	Liagoraceae	K.S. Srinivasan	Dwarka	14.02.1955		Shrabasti Das
497	BSIS000009668	Liagora enanoids	Liagoraceae	K.S. Srinivasan	Dwarka	14.02.1955		Shrabasti Das
498	BSIS000009669	Liagora enanoids	Liagoraceae	K.S. Srinivasan	Dwarka	14.02.1955		Shrabasti Das
499	BSIS000009670	Liagora erecta	Liagoraceae	K.S. Srinivasan	Mahabalipuram	15.03.1945	11	Shrabasti Das
500	BSIS000009671	Liagora erecta	Liagoraceae	K.S. Srinivasan	Mahabalipuram	15.03.1945	12	Shrabasti Das
501	BSIS000009672	Liagora erecta	Liagoraceae	K.S. Srinivasan	Mahabalipuram	15.03.1945	8	Shrabasti Das
502	BSIS000009673	Liagora erecta	Liagoraceae	K.S. Srinivasan	Mahabalipuram	20.01.1945	6	Shrabasti Das
503	BSIS000009674	Liagora erecta	Liagoraceae	K.S. Srinivasan	Mahabalipuram	00.04.1945	13	Shrabasti Das
504	BSIS000009675	Liagora erecta	Liagoraceae	K.S. Srinivasan	Mahabalipuram	20.01.1945	1	Shrabasti Das
505	BSIS000009676	Liagora erecta	Liagoraceae	K.S. Srinivasan	Mahabalipuram	20.01.1945	2	Shrabasti Das
506	BSIS000009677	Liagora erecta	Liagoraceae	K.S. Srinivasan	Mahabalipuram	20.01.1945	3	Shrabasti Das
507	BSIS000009678	Liagora erecta	Liagoraceae	K.S. Srinivasan	Mahabalipuram	20.01.1945	4	Shrabasti Das

508	BSIS000009679	Liagora erecta	Liagoraceae	K.S. Srinivasan	Mahabalipuram	20.01.1945	5	Sushreya Pal
509	BSIS000009680	Liagora erecta	Liagoraceae	K.S. Srinivasan	Mahabalipuram	10.10.1944		Sushreya Pal
510	BSIS000009681	Liagora	Liagoraceae	K.S. Srinivasan	South Point, Port Blair, Andaman Islands	09.02.1953	3387	Sushreya Pal
511	BSIS000009682	Liagora erecta	Liagoraceae	K.S. Srinivasan	Mahabalipuram	15.02.1945	9	Sushreya Pal
512	BSIS000009683	Hypnea	Cystocloniaceae	K.S. Srinivasan	Dwarka	14.02.1955	1122	Sushreya Pal
513	BSIS000009684	Hypnea	Cystocloniaceae	K.S. Srinivasan	Okha	20.02.1955		Sushreya Pal
514	BSIS000009685	Hypnea	Cystocloniaceae	K.S. Srinivasan	Okha	20.02.1955		Sushreya Pal
515	BSIS000009686	Hypnea	Cystocloniaceae	K.S. Srinivasan	Dwarka	11.02.1955		Sushreya Pal
516	BSIS000009687	Hypnea	Cystocloniaceae	K.S. Srinivasan	Dwarka	12.02.1955		Sushreya Pal
517	BSIS000009688	Hypnea	Cystocloniaceae	K.S. Srinivasan	Dwarka	14.02.1955	1122	Sushreya Pal
518	BSIS000009689	Hypnea	Cystocloniaceae	K.S. Srinivasan	Cape Comorin	March 1944		Sushreya Pal
519	BSIS000009690	Hypnea	Cystocloniaceae	K.S. Srinivasan	Dwarka	31.01.1951	10/D	Sushreya Pal
520	BSIS000009691	Hypnea	Cystocloniaceae	K.S. Srinivasan	Cape Comorin	00.03.1944		Shrabasti Das
521	BSIS000009692	Hypnea	Cystocloniaceae	K.S. Srinivasan	Cape Comorin	00.03.1944		Shrabasti Das
522	BSIS000009693	Hypnea	Cystocloniaceae	K.S. Srinivasan	Cape Comorin	00.03.1944		Shrabasti Das
523	BSIS000009694	Hypnea	Cystocloniaceae	K.S. Srinivasan	Dwarka	15.02.1955		Shrabasti Das
524	BSIS000009695	Hypnea	Cystocloniaceae	K.S. Srinivasan	Dwarka	15.02.1955	1152	Shrabasti Das
525	BSIS000009696	Hypnea	Cystocloniaceae	K.S. Srinivasan	Dwarka	15.02.1955	1136	Shrabasti Das
526	BSIS000009697	Hypnea	Cystocloniaceae	K.S. Srinivasan	Cape	00.00.1943		Shrabasti Das
527	BSIS000009698	Hypnea	Cystocloniaceae	K.S. Srinivasan	Hare Island	27.06.1949	1303	Shrabasti Das
528	BSIS000009699	Hypnea	Cystocloniaceae	K.S. Srinivasan	Hare Island	26.06.1949	1304	Shrabasti Das
529	BSIS000009700	Hypnea	Cystocloniaceae	K.S. Srinivasan	Hare Island	26.06.1949	1305	Shrabasti Das
530	BSIS000009701	Hypnea	Cystocloniaceae	K.S. Srinivasan	Hare Island	27.06.1949	1306	Shrabasti Das
531	BSIS000009702	Hypnea	Cystocloniaceae	K.S. Srinivasan	Hare Island	26.06.1949	1307	Shrabasti Das
532	BSIS000009703	Hypnea	Cystocloniaceae	K.S. Srinivasan	Cape Comorin	07.07.1949	1737	Shrabasti Das
533	BSIS000009704	Hypnea	Cystocloniaceae	K.S. Srinivasan	Cape Comorin	11.07.1949	1738	Shrabasti Das
534	BSIS000009705	Hypnea	Cystocloniaceae	K.S. Srinivasan	Cape Comorin	07.07.1949	1739	Shrabasti Das
535	BSIS000009706	Hypnea	Cystocloniaceae	K.S. Srinivasan	Cape Comorin	07.07.1949	1740	Shrabasti Das
536	BSIS000009707	Hypnea	Cystocloniaceae	K.S. Srinivasan	Cape Comorin	07.07.1949	1741	Shrabasti Das
537	BSIS000009708	Hypnea	Cystocloniaceae	K.S. Srinivasan	Cape Comorin	09.07.1949	1742	Shrabasti Das

538	BSIS000009709	Hypnea	Cystocloniaceae	K.S. Srinivasan	Cape Comorin	11.07.1949	1743	Shrabasti Das
539	BSIS000009710	Hypnea	Cystocloniaceae	K.S. Srinivasan	Cape Comorin	08.07.1949	1744	Shrabasti Das
540	BSIS000009711	Hypnea	Cystocloniaceae	K.S. Srinivasan	Chilka lake	21.04.1950	1524	Sushreya Pal
541	BSIS000009712	Hypnea	Cystocloniaceae	K.S. Srinivasan	Chilka lake	20.04.1950	1525	Sushreya Pal
542	BSIS000009713	Hypnea	Cystocloniaceae	K.S. Srinivasan	Okha	22.02.1955		Sushreya Pal
543	BSIS000009714	Hypnea	Cystocloniaceae	K.S. Srinivasan	Okha	22.02.1955		Sushreya Pal
544	BSIS000009715	Hypnea	Cystocloniaceae	K.S. Srinivasan	Dwarka	12.02.1955	1024	Sushreya Pal
545	BSIS000009716	Hypnea	Cystocloniaceae	K.S. Srinivasan	Cape Comorin	March 1944		Sushreya Pal
546	BSIS000009717	Hypnea	Cystocloniaceae	K.S. Srinivasan	Dwarka	13.02.1955	1095	Sushreya Pal
547	BSIS000009718	Hypnea	Cystocloniaceae	K.S. Srinivasan	Okha	22.02.1955		Sushreya Pal
548	BSIS000009719	Hypnea	Cystocloniaceae	K.S. Srinivasan				Sushreya Pal
549	BSIS000009720	Hypnea	Cystocloniaceae	K.S. Srinivasan	Hare island	25.06.1949	1299	Sushreya Pal
550	BSIS000009721	Hypnea	Cystocloniaceae	K.S. Srinivasan	Hare island	25.06.1949	1298	Sushreya Pal
551	BSIS000009722	Hypnea	Cystocloniaceae	K.S. Srinivasan	Hare island	25.06.1949	1301	Sushreya Pal
552	BSIS000009723	Hypnea	Cystocloniaceae	K.S. Srinivasan	Hare island	26.06.1949	1300	Sushreya Pal
553	BSIS000009724	Hypnea	Cystocloniaceae	K.S. Srinivasan	Hare island	26.06.1949	1297	Sushreya Pal
554	BSIS000009725	Hypnea	Cystocloniaceae	K.S. Srinivasan	Dwarka	13.02.1955		Sushreya Pal
555	BSIS000009726	Hypnea	Cystocloniaceae	K.S. Srinivasan	Dwarka	13.02.1955		Sushreya Pal
556	BSIS000009727	Hypnea	Cystocloniaceae	K.S. Srinivasan	Dwarka	13.02.1955		Sushreya Pal
557	BSIS000009728	Hypnea	Cystocloniaceae	K.S. Srinivasan	Dwarka	13.02.1955		Sushreya Pal
558	BSIS000009729	Hypnea	Cystocloniaceae	K.S. Srinivasan	Cape Comorin	March 1944		Sushreya Pal
559	BSIS000009730	Hypnea	Cystocloniaceae	K.S. Srinivasan	Dwarka	12.02.1955		Sushreya Pal
560	BSIS000009731	Hypnea	Cystocloniaceae	K.S. Srinivasan	Dwarka	12.02.1955		Sushreya Pal
561	BSIS000009732	Hypnea	Cystocloniaceae	K.S. Srinivasan	Okha	08.02.1951	13D	Sushreya Pal
562	BSIS000009733	Hypnea	Cystocloniaceae	K.S. Srinivasan	Dwarka	13.02.1955	1095	Sushreya Pal
563	BSIS000009734	Hypnea	Cystocloniaceae	K.S. Srinivasan	Dwarka	31.01.1951	790	Sushreya Pal
564	BSIS000009735	Hypnea	Cystocloniaceae	K.S. Srinivasan	Dwarka	15.02.1955	1165	Sushreya Pal
565	BSIS000009736	Hypnea	Cystocloniaceae	K.S. Srinivasan	Dwarka	15.02.1955	1168	Sushreya Pal
566	BSIS000009737	Hypnea	Cystocloniaceae	K.S. Srinivasan	Dwarka	11.02.1955	1002	Sushreya Pal
567	BSIS000009738	Hypnea	Cystocloniaceae	K.S. Srinivasan	Dwarka	11.02.1955		Sushreya Pal

568	BSIS000009739	Hypnea	Cystocloniaceae	K.S. Srinivasan	Cape Comorin	07.07.1949	1735	Sushreya Pal
569	BSIS000009740	Hypnea	Cystocloniaceae	K.S. Srinivasan	Cape Comorin	11.07.1949	1734	Sushreya Pal
570	BSIS000009741	Hypnea	Cystocloniaceae	K.S. Srinivasan	Cape Comorin	09.07.1949	1733	Sushreya Pal
571	BSIS000009742	Hypnea	Cystocloniaceae	K.S. Srinivasan	Cape Comorin	09.07.1949	1731	Sushreya Pal
572	BSIS000009743	Hypnea	Cystocloniaceae	K.S. Srinivasan	Cape Comorin	07.07.1949	1736	Sushreya Pal
573	BSIS000009744	Hypnea	Cystocloniaceae	K.S. Srinivasan	Krusadai Islands	14.01.1949	2245	Sushreya Pal
574	BSIS000009745	Hypnea	Cystocloniaceae	K.S. Srinivasan	Krusadai Islands	14.01.1949	2243	Sushreya Pal
575	BSIS000009746	Hypnea	Cystocloniaceae	K.S. Srinivasan	Krusadai Islands	14.01.1949	2246	Sushreya Pal
576	BSIS000009747	Hypnea	Cystocloniaceae	K.S. Srinivasan	Krusadai Islands	14.01.1949	2236	Sushreya Pal
577	BSIS000009748	Dictyosphaeria	Siphonocladaceae	K.S. Srinivasan	Car Nicobar, Nicobar Islands	15.02.1953	2795	Sushreya Pal
578	BSIS000009749	Dictyosphaeria	Siphonocladaceae	K.S. Srinivasan	Car Nicobar, Nicobar Islands	15.02.1953	3281	Sushreya Pal
579	BSIS000009750	Dictyosphaeria	Siphonocladaceae	K.S. Srinivasan	Okha	21.02.1955		Sushreya Pal
580	BSIS000009751	Dictyosphaeria	Siphonocladaceae	K.S. Srinivasan	South Point, Port Blair, Andaman Islands	09.02.1953	3384	Sushreya Pal
581	BSIS000009752	Boergessenia	Siphonocladaceae	K.S. Srinivasan	Car Nicobar, Nicobar Islands	15.02.1953	2597	Sushreya Pal
582	BSIS000009753	Boergessenia	Siphonocladaceae	K.S. Srinivasan	Car Nicobar, Nicobar Islands	15.02.1953	2596	Sushreya Pal
583	BSIS000009754	Valonia utricularis	Siphonocladaceae	K.S. Srinivasan	Car Nicobar, Nicobar Islands	15.02.1953	2706	Sushreya Pal
584	BSIS000009755	Boergessenia	Siphonocladaceae	K.S. Srinivasan	Car Nicobar, Nicobar Islands	15.02.1953	2598	Sushreya Pal
585	BSIS000009756	Boergessenia	Siphonocladaceae	K.S. Srinivasan	Car Nicobar, Nicobar Islands	15.02.1953	2599	Sushreya Pal
586	BSIS000009757	Boergessenia	Siphonocladaceae	K.S. Srinivasan	Car Nicobar, Nicobar Islands	15.02.1953	2600	Sushreya Pal
587	BSIS000009758	Boergessenia	Siphonocladaceae	K.S. Srinivasan	Car Nicobar, Nicobar Islands	15.02.1953	2601	Sushreya Pal
588	BSIS000009759	Boergessenia	Siphonocladaceae	K.S. Srinivasan	Car Nicobar, Nicobar Islands	15.02.1953	2602	Sushreya Pal
589	BSIS000009760	Boergessenia forbesii	Siphonocladaceae	K.S. Srinivasan	Krusadai Islands	14.01.1949	2346	Sushreya Pal
590	BSIS000009761	Boergessenia	Siphonocladaceae	K.S. Srinivasan	Car Nicobar, Nicobar Islands	15.02.1953	2594	Sushreya Pal
591	BSIS000009762	Boergessenia	Siphonocladaceae	K.S. Srinivasan	Car Nicobar, Nicobar Islands	15.02.1953	2593	Sushreya Pal
592	BSIS000009763	Boergessenia	Siphonocladaceae	K.S. Srinivasan	Car Nicobar, Nicobar Islands	15.02.1953	2592	Sushreya Pal
593	BSIS000009764	Boergessenia	Siphonocladaceae	K.S. Srinivasan	Car Nicobar, Nicobar Islands	15.02.1953	2591	Sushreya Pal
594	BSIS000009765	Boergessenia	Siphonocladaceae	K.S. Srinivasan	Car Nicobar, Nicobar Islands	15.02.1953	2590	Sushreya Pal
595	BSIS000009766	Boergessenia	Siphonocladaceae	K.S. Srinivasan	Car Nicobar, Nicobar Islands	22.02.1953	3316	Sushreya Pal
596	BSIS000009767	Chamaedoris auriculata	Siphonocladaceae	K.S. Srinivasan	Muldwarka	19.02.1951	23	Sushreya Pal
597	BSIS000009768	Chamaedoris	Siphonocladaceae	K.S. Srinivasan	Dwarka	31.01.1951	650(b)	Sushreya Pal

598	BSIS000009769	Chamaedoris	Siphonocladaceae	K.S. Srinivasan	Muldwarka	14.02.1951	653(b)	Sushreya Pal
599	BSIS000009770	Chamaedoris auriculata	Siphonocladaceae	K.S. Srinivasan	Muldwarka	14.02.1951	655(a)	Sushreya Pal
600	BSIS000009771	Chamaedoris	Siphonocladaceae	K.S. Srinivasan	Dwarka	02.02.1951	658	Sushreya Pal
601	BSIS000009772	Chamaedoris	Siphonocladaceae	K.S. Srinivasan	Muldwarka	14.02.1951	657	Sushreya Pal
602	BSIS000009773	Chamaedoris	Siphonocladaceae	K.S. Srinivasan	Muldwarka	14.02.1951	656	Sushreya Pal
603	BSIS000009774	Chamaedoris	Siphonocladaceae	K.S. Srinivasan	Muldwarka	14.02.1951	654(a)	Sushreya Pal
604	BSIS000009775	Chamaedoris auriculata	Siphonocladaceae	K.S. Srinivasan	Dwarka	31.01.1951	652(b)	Sushreya Pal
605	BSIS000009776	Chamaedoris auriculata	Siphonocladaceae	K.S. Srinivasan	Dwarka	31.01.1951	23D	Sushreya Pal
606	BSIS000009777	Chamaedoris	Siphonocladaceae	K.S. Srinivasan	Dwarka	30.01.1951	649(b)	Sushreya Pal
607	BSIS000009778	Chamaedoris	Siphonocladaceae	K.S. Srinivasan	Dwarka	31.01.1951	1277	Sushreya Pal
608	BSIS000009779	Boergessenia	Siphonocladaceae	K.S. Srinivasan	Dwarka	02.02.1951	659	Sushreya Pal
609	BSIS000009780	Boergessenia	Siphonocladaceae	K.S. Srinivasan	Car Nicobar, Nicobar Islands	16.02.1953	2710	Sushreya Pal
610	BSIS000009781	Boergessenia	Siphonocladaceae	K.S. Srinivasan	Car Nicobar, Nicobar Islands	16.02.1953	2712	Sushreya Pal
611	BSIS000009782	Boergessenia	Siphonocladaceae	K.S. Srinivasan	Car Nicobar, Nicobar Islands	16.02.1953	2714	Sushreya Pal
612	BSIS000009783	Boergessenia	Siphonocladaceae	K.S. Srinivasan	Car Nicobar, Nicobar Islands	15.02.1953	2589	Sushreya Pal
613	BSIS000009784	Boergessenia	Siphonocladaceae	K.S. Srinivasan	Sawai, Car Nicobar	22.02.1953	2588	Sushreya Pal
614	BSIS000009785	Boergessenia	Siphonocladaceae	K.S. Srinivasan	Kakana, Car Nicobar	24.02.1953	2586	Sushreya Pal
615	BSIS000009786	Boergessenia	Siphonocladaceae	K.S. Srinivasan	South Point, Port Blair, Andaman Islands	09.02.1953	2584	Sushreya Pal
616	BSIS000009787	Boergessenia	Siphonocladaceae	K.S. Srinivasan	Kakana, Car Nicobar	24.02.1953	2587	Sushreya Pal
617	BSIS000009788	Boergessenia	Siphonocladaceae	K.S. Srinivasan	South Point, Port Blair, Andaman Islands	09.02.1953	2585	Sushreya Pal
618	BSIS000009789	Boergessenia	Siphonocladaceae	K.S. Srinivasan	South Point, Port Blair, Andaman Islands	09.02.1953	3361	Sushreya Pal
619	BSIS000009790	Boergessenia	Siphonocladaceae	K.S. Srinivasan	Car Nicobar, Nicobar Islands	15.02.1953	2707	Sushreya Pal
620	BSIS000009791	Boergessenia	Siphonocladaceae	K.S. Srinivasan	Car Nicobar, Nicobar Islands	15.02.1953	2705	Sushreya Pal
621	BSIS000009792	Chamaedoris	Siphonocladaceae	K.S. Srinivasan	Dwarka	15.02.1955	1159	Sushreya Pal
622	BSIS000009793	Codium	Codiaceae	K.S. Srinivasan	Okha	24.02.1955		Sushreya Pal
623	BSIS000009794	Codium	Codiaceae	K.S. Srinivasan	Okha	06.02.1951	518	Sushreya Pal
624	BSIS000009795	Codium	Codiaceae	K.S. Srinivasan	Dwarka	31.01.1957	636	Shrabasti Das
625	BSIS000009796	Codium	Codiaceae	K.S. Srinivasan	Muldwarka	14.02.1951	526	Shrabasti Das
626	BSIS000009797	Codium	Codiaceae	K.S. Srinivasan	Muldwarka	14.02.1951	523	Shrabasti Das
627	BSIS000009798	Codium	Codiaceae	K.S. Srinivasan	Muldwarka	14.02.1951	522	Shrabasti Das

628	BSIS000009799	Codium	Codiaceae	K.S. Srinivasan	Muldwarka	14.02.1951	514	Shrabasti Das
629	BSIS000009800	Codium	Codiaceae	K.S. Srinivasan	Muldwarka	14.02.1951	512	Shrabasti Das
630	BSIS000009801	Codium	Codiaceae	K.S. Srinivasan	Muldwarka	14.02.1951	640	Shrabasti Das
631	BSIS000009802	Codium	Codiaceae	K.S. Srinivasan	Muldwarka	14.02.1951	639(b)	Shrabasti Das
632	BSIS000009803	Codium	Codiaceae	K.S. Srinivasan	Muldwarka	14.02.1951	534	Shrabasti Das
633	BSIS000009804	Codium	Codiaceae	K.S. Srinivasan	Muldwarka	14.02.1951	532	Shrabasti Das
634	BSIS000009805	Codium	Codiaceae	K.S. Srinivasan	Muldwarka	14.02.1951	533	Shrabasti Das
635	BSIS000009806	Codium	Codiaceae	K.S. Srinivasan	Muldwarka	14.02.1951	645(b)	Shrabasti Das
636	BSIS000009807	Codium	Codiaceae	K.S. Srinivasan	OKha	06.02.1951	517	Shrabasti Das
637	BSIS000009808	Codium	Codiaceae	K.S. Srinivasan	OKha	06.02.1951	519	Shrabasti Das
638	BSIS000009809	Codium	Codiaceae	K.S. Srinivasan	Kakana, Car Nicobar	24.02.1953	2808	Sushreya Pal
639	BSIS000009810	Codium	Codiaceae	K.S. Srinivasan	Kakana, Car Nicobar	24.02.1953	2807	Sushreya Pal
640	BSIS000009811	Codium	Codiaceae	K.S. Srinivasan	Kakana, Car Nicobar	24.02.1953	2806	Sushreya Pal
641	BSIS000009812	Codium	Codiaceae	K.S. Srinivasan	Kakana, Car Nicobar	24.02.1953	2809	Sushreya Pal
642	BSIS000009813	Codium	Codiaceae	K.S. Srinivasan	Kakana, Car Nicobar	24.02.1953	2810	Sushreya Pal
643	BSIS000009814	Codium	Codiaceae	K.S. Srinivasan	Dwarka	14.02.1955	1122	Sushreya Pal
644	BSIS000009815	Codium	Codiaceae	K.S. Srinivasan	Dwarka	13.02.1955		Sushreya Pal
645	BSIS000009816	Codium	Codiaceae	K.S. Srinivasan	Dwarka	13.02.1955		Sushreya Pal
646	BSIS000009817	Codium	Codiaceae	K.S. Srinivasan	Dwarka	13.02.1955	1094	Sushreya Pal
647	BSIS000009818	Codium	Codiaceae	K.S. Srinivasan	Dwarka	14.02.1955	1122	Sushreya Pal
648	BSIS000009819	Codium	Codiaceae	K.S. Srinivasan	Dwarka	14.02.1955	1122	Sushreya Pal
649	BSIS000009820	Codium	Codiaceae	K.S. Srinivasan	Okha	20.02.1955		Sushreya Pal
650	BSIS000009821	Codium	Codiaceae	K.S. Srinivasan	Okha	20.02.1955		Sushreya Pal
651	BSIS000009822	Codium	Codiaceae	K.S. Srinivasan	Okha	20.02.1955		Sushreya Pal
652	BSIS000009823	Codium	Codiaceae	K.S. Srinivasan	Car Nicobar, Nicobar Islands	16.02.1953	2799	Sushreya Pal
653	BSIS000009824	Codium	Codiaceae	K.S. Srinivasan	Car Nicobar, Nicobar Islands	15.02.1953	2796	Sushreya Pal
654	BSIS000009825	Codium	Codiaceae	K.S. Srinivasan	Car Nicobar, Nicobar Islands	16.02.1953	2797	Sushreya Pal
655	BSIS000009826	Codium	Codiaceae	K.S. Srinivasan	Car Nicobar, Nicobar Islands	16.02.1953	2798	Sushreya Pal
656	BSIS000009827	Codium	Codiaceae	K.S. Srinivasan	Dwarka	12.02.1955		Shrabasti Das
657	BSIS000009828	Codium	Codiaceae	K.S. Srinivasan	Dwarka	03.02.1951	527	Shrabasti Das

658	BSIS000009829	Codium	Codiaceae	K.S. Srinivasan	Dwarka	03.02.1951	646(a)	Shrabasti Das
659	BSIS000009830	Codium	Codiaceae	K.S. Srinivasan	Dwarka	31.01.1951	525	Shrabasti Das
660	BSIS000009831	Codium	Codiaceae	K.S. Srinivasan	OKha	10.02.1951	644(a)	Shrabasti Das
661	BSIS000009832	Codium	Codiaceae	K.S. Srinivasan	OKha	08.02.1951		Shrabasti Das
662	BSIS000009833	Codium	Codiaceae	K.S. Srinivasan	OKha	08.02.1951	643(a)	Shrabasti Das
663	BSIS000009834	Codium	Codiaceae	K.S. Srinivasan	OKha	08.02.1951	642(a)	Shrabasti Das
664	BSIS000009835	Codium	Codiaceae	K.S. Srinivasan	OKha	06.02.1951	638	Shrabasti Das
665	BSIS000009836	Codium	Codiaceae	K.S. Srinivasan	OKha	08.02.1951	641	Shrabasti Das
666	BSIS000009837	Codium	Codiaceae	K.S. Srinivasan	OKha	10.02.1951	637(a)	Shrabasti Das
667	BSIS000009838	Codium	Codiaceae	K.S. Srinivasan	Dwarka	31.01.1957		Shrabasti Das
668	BSIS000009839	Codium	Codiaceae	K.S. Srinivasan	Dwarka	31.01.1957		Shrabasti Das
669	BSIS000009840	Codium	Codiaceae	K.S. Srinivasan	Okha	06.02.1951	515	Shrabasti Das
670	BSIS000009841	Codium	Codiaceae	K.S. Srinivasan	Dwarka	03.02.1957		Shrabasti Das
671	BSIS000009842	Codium	Codiaceae	K.S. Srinivasan	Okha	06.02.1951	520	Shrabasti Das
672	BSIS000009843	Codium	Codiaceae	K.S. Srinivasan	Krusadai Islands	12.01.1949	2389	Shrabasti Das
673	BSIS000009844	Codium	Codiaceae	K.S. Srinivasan	Krusadai Islands	12.01.1949	2390	Shrabasti Das
674	BSIS000009845	Codium	Codiaceae	K.S. Srinivasan	Krusadai Islands	12.01.1949	2391	Shrabasti Das
675	BSIS000009846	Codium	Codiaceae	K.S. Srinivasan	Okha	10.02.1951	529	Sushreya Pal
676	BSIS000009847	Codium	Codiaceae	K.S. Srinivasan	Okha	10.02.1951	528	Sushreya Pal
677	BSIS000009848	Codium	Codiaceae	K.S. Srinivasan	Okha	08.02.1951	524	Sushreya Pal
678	BSIS000009849	Codium	Codiaceae	K.S. Srinivasan	Okha	06.02.1951	516	Sushreya Pal
679	BSIS000009850	Codium	Codiaceae	K.S. Srinivasan	Okha	06.02.1951	513	Sushreya Pal
680	BSIS000009851	Codium	Codiaceae	K.S. Srinivasan	Okha	06.02.1951	531	Sushreya Pal
681	BSIS000009852	Codium	Codiaceae	K.S. Srinivasan	Okha	06.02.1951	521	Sushreya Pal
682	BSIS000009853	Codium	Codiaceae	K.S. Srinivasan	Okha	10.02.1951	530	Sushreya Pal
683	BSIS000009854	Codium iyengarii?	Codiaceae	K.S. Srinivasan	Dwarka	03.02.1951	83	Sushreya Pal
684	BSIS000009855	Codium iyengarii?	Codiaceae	K.S. Srinivasan	Dwarka	31.01.1951	81	Sushreya Pal
685	BSIS000009856	Codium	Codiaceae	K.S. Srinivasan	Okha	06.02.1951	79	Sushreya Pal
686	BSIS000009857	Gracilaria	Codiaceae	K.S. Srinivasan	Dwarka	03.02.1951	68	Sushreya Pal
687	BSIS000009858	Codium	Codiaceae	K.S. Srinivasan	Okha	08.02.1957		Shrabasti Das

688	BSIS000009859	Codium	Codiaceae	K.S. Srinivasan	Dwarka	31.01.1951	82	Shrabasti Das
689	BSIS000009860	Codium	Codiaceae	K.S. Srinivasan	Okha	08.02.1951		Shrabasti Das
690	BSIS000009861	Codium	Codiaceae	K.S. Srinivasan	Dwarka	12.02.1955		Shrabasti Das
691	BSIS000009862	Codium	Codiaceae	K.S. Srinivasan	Dwarka	12.02.1955	1030	Shrabasti Das
692	BSIS000009863	Codium	Codiaceae	K.S. Srinivasan	Dwarka	12.02.1955	1030	Shrabasti Das
693	BSIS000009864	Codium	Codiaceae	K.S. Srinivasan	Dwarka	12.02.1955		Shrabasti Das
694	BSIS000009865	Codium	Codiaceae	K.S. Srinivasan	Muldwarka	01.03.1955		Shrabasti Das
695	BSIS000009866	Codium	Codiaceae	K.S. Srinivasan	Muldwarka	01.03.1955		Shrabasti Das
696	BSIS000009867	Codium	Codiaceae	K.S. Srinivasan	Okha	20.02.1955		Shrabasti Das
697	BSIS000009868	Codium	Codiaceae	K.S. Srinivasan	Cape Comorin	11.07.1949		Shrabasti Das
698	BSIS000009869	Codium	Codiaceae	K.S. Srinivasan	Cape Comorin	11.07.1949		Shrabasti Das
699	BSIS000009870	Codium	Codiaceae	K.S. Srinivasan	Cape Comorin	11.07.1949		Shrabasti Das
700	BSIS000009871	Codium	Codiaceae	K.S. Srinivasan	Okha	24.02.1955		Sushreya Pal
701	BSIS000009872	Codium	Codiaceae	K.S. Srinivasan	Okha	24.02.1955		Sushreya Pal
702	BSIS000009873	Codium	Codiaceae	K.S. Srinivasan	Car Nicobar, Nicobar Islands	15.02.1953	2803	Sushreya Pal
703	BSIS000009874	Codium	Codiaceae	K.S. Srinivasan	Car Nicobar, Nicobar Islands	15.02.1953	2802	Sushreya Pal
704	BSIS000009875	Codium	Codiaceae	K.S. Srinivasan	Car Nicobar, Nicobar Islands	15.02.1953	2801	Sushreya Pal
705	BSIS000009876	Codium	Codiaceae	K.S. Srinivasan	Car Nicobar, Nicobar Islands	15.02.1953	2800	Sushreya Pal
706	BSIS000009877	Codium	Codiaceae	K.S. Srinivasan	Car Nicobar, Nicobar Islands	15.02.1953	2805	Sushreya Pal
707	BSIS000009878	Codium	Codiaceae	K.S. Srinivasan	Car Nicobar, Nicobar Islands	15.02.1953	2804	Sushreya Pal
708	BSIS000009879	Codium	Codiaceae	K.S. Srinivasan	Muldwarka	02.03.1955		Sushreya Pal
709	BSIS000009880	Gelidium	Gelidiaceae	K.S. Srinivasan	Dwarka	14.02.1955	1122	Sushreya Pal
710	BSIS000009881	Gelidium	Gelidiaceae	K.S. Srinivasan	Dwarka	14.02.1955	1122	Sushreya Pal
711	BSIS000009882	Gelidium	Gelidiaceae	K.S. Srinivasan	Dwarka	11.02.1955		Sushreya Pal
712	BSIS000009883	Gelidium	Gelidiaceae	K.S. Srinivasan	Cape Comorin	11.07.1949	1988	Sushreya Pal
713	BSIS000009884	Gelidium	Gelidiaceae	K.S. Srinivasan	Cape Comorin	March 1944		Sushreya Pal
\	BSIS000009885	Gelidium	Gelidiaceae	K.S. Srinivasan	Okha	21.02.1955		Sushreya Pal
715	BSIS000009886	Gelidium	Gelidiaceae	K.S. Srinivasan	Okha	21.02.1955		Sushreya Pal
716	BSIS000009887	Gelidium	Gelidiaceae	K.S. Srinivasan	Dwarka	14.02.1955	1122	Sushreya Pal
717	BSIS000009888	Gelidium	Gelidiaceae	K.S. Srinivasan	Dwarka	12.02.1955	1062	Sushreya Pal

718	BSIS000009889	Gelidium	Gelidiaceae	K.S. Srinivasan	Dwarka	12.02.1955	1078	Sushreya Pal
719	BSIS000009890	Gelidium	Gelidiaceae	K.S. Srinivasan	Dwarka	12.02.1955	1047	Sushreya Pal
720	BSIS000009891	Gelidium	Gelidiaceae	K.S. Srinivasan	Dwarka	15.02.1955	1130	Sushreya Pal
721	BSIS000009892	Gelidium	Gelidiaceae	K.S. Srinivasan	Muldwarka	01.03.1955		Sushreya Pal
722	BSIS000009893	Gelidium	Gelidiaceae	K.S. Srinivasan	Cape Comorin	March 1944		Sushreya Pal
723	BSIS000009894	Gelidium	Gelidiaceae	K.S. Srinivasan	Church Island	01.07.1949	2123	Sushreya Pal
724	BSIS000009895	Gelidium	Gelidiaceae	K.S. Srinivasan	Dwarka	13.02.1955	1095	Shrabasti Das
725	BSIS000009896	Gelidium	Gelidiaceae	K.S. Srinivasan	Dwarka	13.02.1955	1095	Shrabasti Das
726	BSIS000009897	Gelidium	Gelidiaceae	K.S. Srinivasan	Krusadai Islands	00.10.1941		Shrabasti Das
727	BSIS000009898	Gelidium	Gelidiaceae	K.S. Srinivasan	Krusadai Islands	14.01.1949	2314	Shrabasti Das
728	BSIS000009899	Gelidium	Gelidiaceae	K.S. Srinivasan	Dwarka	15.02.1955		Shrabasti Das
729	BSIS000009900	Gelidium	Gelidiaceae	K.S. Srinivasan	Muldwarka	14.02.1951	360	Shrabasti Das
730	BSIS000009901	Gelidium	Gelidiaceae	K.S. Srinivasan	Dwarka	12.02.1955		Shrabasti Das
731	BSIS000009902	Gelidium	Gelidiaceae	K.S. Srinivasan	Dwarka	12.02.1955	1059	Shrabasti Das
732	BSIS000009903	Gelidium	Gelidiaceae	K.S. Srinivasan	Dwarka	01.02.1951	359	Shrabasti Das
733	BSIS000009904	Lyngbya	Oscillatoreaceae	K.S. Srinivasan	Chilka lake	17.04.1950	1499	Shrabasti Das
734	BSIS000009905	Lyngbya	Oscillatoreaceae	K.S. Srinivasan	Chilka lake	21.04.1950	1498	Shrabasti Das
735	BSIS000009906	Lyngbya	Oscillatoreaceae	K.S. Srinivasan	Chilka lake	17.04.1950	1500	Shrabasti Das
736	BSIS000009907	<i>Sarcodia ceylonensis</i>	Sarcodiaceae	K.S. Srinivasan	Cape Comorin	00.03.1944		Shrabasti Das
737	BSIS000009908	<i>Sarcodia</i>	Sarcodiaceae	K.S. Srinivasan	Dwarka	15.02.1955	1127	Shrabasti Das
738	BSIS000009909	<i>Sarcodia dichotoma</i>	Sarcodiaceae	K.S. Srinivasan	Dwarka	31.01.1957	168	Shrabasti Das
739	BSIS000009910	<i>Dictyospheria</i>	Chlorellaceae	K.S. Srinivasan	Dwarka	31.01.1957	157	Shrabasti Das
740	BSIS000009911	<i>Dictyospheria</i>	Chlorellaceae	K.S. Srinivasan	Dwarka	31.01.1957	157	Shrabasti Das
741	BSIS000009912	<i>Dictyospheria</i>	Chlorellaceae	K.S. Srinivasan	Krusadai Islands	14.01.1949	2281	Shrabasti Das
742	BSIS000009913	<i>Hypoglossum spathulatum</i>	Delesseiaceae	K.S. Srinivasan	Okha port	08.02.1957	722	Sushreya Pal
743	BSIS000009914	<i>Dictyospheria</i>	Chlorellaceae	K.S. Srinivasan	South Point, Port Blair, Andaman Islands	09.02.1953	3365	Sushreya Pal
744	BSIS000009915	<i>Acrosiphonia orientalis</i>	Ulotrichaceae	K.S. Srinivasan	Mahabalipuram	April 1945		Sushreya Pal
745	BSIS000009916	<i>Acrosiphonia orientalis</i>	Ulotrichaceae	K.S. Srinivasan	Mahabalipuram	April 1945		Sushreya Pal
746	BSIS000009917	<i>Acrosiphonia orientalis</i>	Ulotrichaceae	K.S. Srinivasan	Mahabalipuram	April 1945		Sushreya Pal
747	BSIS000009918	<i>Acrosiphonia orientalis</i>	Ulotrichaceae	K.S. Srinivasan	Mahabalipuram	April 1945		Sushreya Pal

748	BSIS000009919	<i>Acrosiphonia orientalis</i>	Ulotrichaceae	K.S. Srinivasan	Mahabalipuram	April 1945		Sushreya Pal
749	BSIS000009920	<i>Catenella impudica</i>	Caulacanthaceae	K.S. Srinivasan	Bandra sea face, Bombay	15.02.1952	1198	Sushreya Pal
750	BSIS000009921	<i>Catenella</i> sp.	Caulacanthaceae	K.S. Srinivasan	Sunderbans	18.10.1957		Sushreya Pal
751	BSIS000009922	<i>Ceramium</i>	Ceramiaceae	K.S. Srinivasan	Hare island	27.06.1949	909	Sushreya Pal
752	BSIS000009923	<i>Centroceros</i>	Ceramiaceae	K.S. Srinivasan	Hare island	25.06.1949	1323	Sushreya Pal
753	BSIS000009924	<i>Centroceros</i>	Ceramiaceae	K.S. Srinivasan	Hare island	25.06.1949	1331	Sushreya Pal
754	BSIS000009925	<i>Centroceros</i>	Ceramiaceae	K.S. Srinivasan	Hare island	25.06.1949	1333	Sushreya Pal
755	BSIS000009926	<i>Centroceros</i>	Ceramiaceae	K.S. Srinivasan	Hare island	27.06.1949	1335	Sushreya Pal
756	BSIS000009927	<i>Centroceros</i>	Ceramiaceae	K.S. Srinivasan	Hare island	27.06.1949	1334	Sushreya Pal
757	BSIS000009928	<i>Centroceros</i>	Ceramiaceae	K.S. Srinivasan	Hare island	26.06.1949	1336	Sushreya Pal
758	BSIS000009929	<i>Centroceros</i>	Ceramiaceae	K.S. Srinivasan	Hare island	27.06.1949	1332	Sushreya Pal
759	BSIS000009930	<i>Centroceros clavulatum</i>	Ceramiaceae	K.S. Srinivasan	Hare island	26.06.1949	2011	Sushreya Pal
760	BSIS000009931	<i>Ceramium</i>	Ceramiaceae	K.S. Srinivasan	Krusadai Islands	10.01.1949	2222	Sushreya Pal
761	BSIS000009932	<i>Ceramium</i>	Ceramiaceae	K.S. Srinivasan	Krusadai Islands	10.01.1949	2223	Sushreya Pal
762	BSIS000009933	<i>Ceramium</i>	Ceramiaceae	K.S. Srinivasan	Okha	08.02.1951	40	Sushreya Pal
763	BSIS000009934	<i>Ceramium</i>	Ceramiaceae	K.S. Srinivasan	Okha	08.02.1951	36	Sushreya Pal
764	BSIS000009935	<i>Ceramium</i>	Ceramiaceae	K.S. Srinivasan	Okha	10.02.1951	35	Sushreya Pal
765	BSIS000009936	<i>Ceramium</i>	Ceramiaceae	K.S. Srinivasan	Okha	10.02.1951	37	Sushreya Pal
766	BSIS000009937	<i>Centroceros</i>	Ceramiaceae	K.S. Srinivasan	Cape Comorin	March 1944		Sushreya Pal
767	BSIS000009938	<i>Ceramium</i>	Ceramiaceae	K.S. Srinivasan	Hare island	27.06.1949	1359	Sushreya Pal
768	BSIS000009939	<i>Ceramium</i>	Ceramiaceae	K.S. Srinivasan	Chilka lake	17.04.1950	1471	Sushreya Pal
769	BSIS000009940	<i>Ceramium</i>	Ceramiaceae	K.S. Srinivasan	Chilka lake	17.04.1950	1472	Sushreya Pal
770	BSIS000009941	<i>Centroceros</i>	Ceramiaceae	K.S. Srinivasan	Dwarka	12.02.1955		Sushreya Pal
771	BSIS000009942	<i>Centroceros</i>	Ceramiaceae	K.S. Srinivasan	Muldwarka	14.02.1951	788	Sushreya Pal
772	BSIS000009943	<i>Centroceros</i>	Ceramiaceae	K.S. Srinivasan	Dwarka	12.02.1955		Sushreya Pal
773	BSIS000009944	<i>Centroceros clavulatum</i>	Ceramiaceae	K.S. Srinivasan	Okha	08.02.1951	986	Sushreya Pal
774	BSIS000009945	<i>Antithamnionella</i>	Ceramiaceae	K.S. Srinivasan	Okha	08.02.1951	848	Sushreya Pal
775	BSIS000009946	<i>Antithamnionella</i>	Ceramiaceae	K.S. Srinivasan	Okha port	05.02.1951	854	Sushreya Pal
776	BSIS000009947	<i>Antithamnionella</i>	Ceramiaceae	K.S. Srinivasan	Okha port	05.02.1951	852	Sushreya Pal
777	BSIS000009948	<i>Antithamnionella</i>	Ceramiaceae	K.S. Srinivasan	Okha port	05.02.1951	851	Sushreya Pal

778	BSIS000009949	Antithamnionella	Ceramiaceae	K.S. Srinivasan	Okha port	08.02.1951	850	Sushreya Pal
779	BSIS000009950	Antithamnionella	Ceramiaceae	K.S. Srinivasan	Okha port	05.02.1951	849	Sushreya Pal
780	BSIS000009951	Antithamnionella	Ceramiaceae	K.S. Srinivasan	Okha	05.02.1951	847	Sushreya Pal
781	BSIS000009952	Antithamnionella	Ceramiaceae	K.S. Srinivasan	Okha port	05.02.1951	846	Sushreya Pal
782	BSIS000009953	Centroceros	Ceramiaceae	K.S. Srinivasan	Dwarka	15.02.1955	1175	Shrabasti Das
783	BSIS000009954	Centroceros	Ceramiaceae	K.S. Srinivasan	Dwarka	11.02.1955		Shrabasti Das
784	BSIS000009955	Centroceros	Ceramiaceae	K.S. Srinivasan	Dwarka	11.02.1955		Shrabasti Das
785	BSIS000009956	Centroceros	Ceramiaceae	K.S. Srinivasan	Dwarka	13.02.1955		Shrabasti Das
786	BSIS000009957	Centroceros	Ceramiaceae	K.S. Srinivasan	Dwarka	11.02.1955		Shrabasti Das
787	BSIS000009958	Centroceros	Ceramiaceae	K.S. Srinivasan	Dwarka	13.02.1955		Sushreya Pal
788	BSIS000009959	Centroceros	Ceramiaceae	K.S. Srinivasan	Okha	20.02.1955		Sushreya Pal
789	BSIS000009960	Centroceros	Ceramiaceae	K.S. Srinivasan	Okha	20.02.1955		Sushreya Pal
790	BSIS000009961	Bryopsis		K.S. Srinivasan	Okha	20.02.1955		Sushreya Pal
791	BSIS000009962	Centroceros	Ceramiaceae	K.S. Srinivasan	Dwarka	12.02.1955		Sushreya Pal
792	BSIS000009963	Centroceros	Ceramiaceae	K.S. Srinivasan	Dwarka	15.02.1955	1126	Sushreya Pal
793	BSIS000009964	Centroceros	Ceramiaceae	K.S. Srinivasan	Quilon	18.07.1949	2089	Sushreya Pal
794	BSIS000009965	Centroceros	Ceramiaceae	K.S. Srinivasan	Quilon	18.07.1949	2090	Sushreya Pal
795	BSIS000009966	Enteromorpha	Cladophoraceae	K.S. Srinivasan	Krusadai Islands	14.01.1949	2304	Shrabasti Das
796	BSIS000009967			K.S. Srinivasan		00.10.1941		Shrabasti Das
797	BSIS000009968	Cladophora	Cladophoraceae	K.S. Srinivasan	Okha	23.02.1955		Shrabasti Das
798	BSIS000009969	Cladophora	Cladophoraceae	K.S. Srinivasan	Okha	23.02.1955		Shrabasti Das
799	BSIS000009970	Chaetomorpha	Cladophoraceae	K.S. Srinivasan	Mahabalipuram	05.11.1944		Shrabasti Das
800	BSIS000009971	Cladophora	Cladophoraceae	K.S. Srinivasan	Mahabalipuram	10.10.1944		Shrabasti Das
801	BSIS000009972	Cladophora	Cladophoraceae	K.S. Srinivasan	Cape	00.10.1943		Shrabasti Das
802	BSIS000009973	Cladophora	Cladophoraceae	K.S. Srinivasan		10.01.1945		Shrabasti Das
803	BSIS000009974	Cladophora	Cladophoraceae	K.S. Srinivasan	Mahabalipuram	06.11.1944		Shrabasti Das
804	BSIS000009975	Cladophora	Cladophoraceae	K.S. Srinivasan	Mahabalipuram	05.11.1944		Shrabasti Das
805	BSIS000009976	Cladophora	Cladophoraceae	K.S. Srinivasan	Mahabalipuram	10.10.1944		Shrabasti Das
806	BSIS000009977	Cladophora	Cladophoraceae	K.S. Srinivasan	Mahabalipuram	05.11.1944		Shrabasti Das
807	BSIS000009978	Cladophora	Cladophoraceae	K.S. Srinivasan	Mahabalipuram	10.10.1944		Shrabasti Das

808	BSIS000009979	Cladophora	Cladophoraceae	K.S. Srinivasan	Mahabalipuram	10.10.1944		Shrabasti Das
809	BSIS000009980	Cladophora	Cladophoraceae	K.S. Srinivasan	Mahabalipuram	20.01.1945		Shrabasti Das
810	BSIS000009981	Cladophora	Cladophoraceae	K.S. Srinivasan	Mahabalipuram	20.01.1945		Shrabasti Das
811	BSIS000009982	Cladophora	Cladophoraceae	K.S. Srinivasan	Mahabalipuram	06.11.1944		Shrabasti Das
812	BSIS000009983	Cladophora	Cladophoraceae	K.S. Srinivasan	Mahabalipuram	00.01.1946		Shrabasti Das
813	BSIS000009984	Chaetomorpha	Cladophoraceae	K.S. Srinivasan	South Point, Port Blair, Andaman Islands	09.02.1953		Shrabasti Das
814	BSIS000009985	Chaetomorpha	Cladophoraceae	K.S. Srinivasan	South Point, Port Blair, Andaman Islands	09.02.1953		Shrabasti Das
815	BSIS000009986	Chaetomorpha ?	Cladophoraceae	K.S. Srinivasan	Mahabalipuram	00.04.1945		Shrabasti Das
816	BSIS000009987	Chaetomorpha ?	Cladophoraceae	K.S. Srinivasan	Mahabalipuram	00.04.1945		Shrabasti Das
817	BSIS000009988	Chaetomorpha media	Cladophoraceae	K.S. Srinivasan	Mahabalipuram	10.10.1944		Shrabasti Das
818	BSIS000009989	Chaetomorpha media	Cladophoraceae	K.S. Srinivasan	Mahabalipuram	10.10.1944		Shrabasti Das
819	BSIS000009990	Chaetomorpha media	Cladophoraceae	K.S. Srinivasan	Mahabalipuram	18.12.1944		Shrabasti Das
820	BSIS000009991	Chaetomorpha media	Cladophoraceae	K.S. Srinivasan	Mahabalipuram	04.11.1944		Shrabasti Das
821	BSIS000009992	Chaetomorpha media	Cladophoraceae	K.S. Srinivasan	Mahabalipuram	05.11.1944		Shrabasti Das
822	BSIS000009993	Chaetomorpha media	Cladophoraceae	K.S. Srinivasan	Mahabalipuram	05.11.1944		Shrabasti Das
823	BSIS000009994	Chaetomorpha media	Cladophoraceae	K.S. Srinivasan	Mahabalipuram	06.11.1944		Shrabasti Das
824	BSIS000009995	Chaetomorpha media	Cladophoraceae	K.S. Srinivasan	Mahabalipuram	10.10.1944		Shrabasti Das
825	BSIS000009996	Chaetomorpha media	Cladophoraceae	K.S. Srinivasan	Mahabalipuram	05.11.1944		Shrabasti Das
826	BSIS000009997	Chaetomorpha media	Cladophoraceae	K.S. Srinivasan	Mahabalipuram	06.11.1944		Shrabasti Das
827	BSIS000009998	Entromorpha compressa	Cladophoraceae	K.S. Srinivasan	okha	06.02.1957		Shrabasti Das
828	BSIS000009999	Entromorpha	Cladophoraceae	K.S. Srinivasan	Hare island	26.06.1949	1420	Shrabasti Das
829	BSIS000010000	Chaetomorpha	Cladophoraceae	K.S. Srinivasan	Cape Comorin	10.07.1949	1690	Shrabasti Das
830	BSIS000010001	Chaetomorpha	Cladophoraceae	K.S. Srinivasan	Cape Comorin	09.07.1949	1693	Shrabasti Das
831	BSIS000010002	Chaetomorpha	Cladophoraceae	K.S. Srinivasan	Cape Comorin	11.07.1949	1691	Shrabasti Das
832	BSIS000010003	Chaetomorpha	Cladophoraceae	K.S. Srinivasan	Cape Comorin	07.07.1949	1684	Shrabasti Das
833	BSIS000010004	Chaetomorpha	Cladophoraceae	K.S. Srinivasan	Cape Comorin	08.07.1949	1688	Shrabasti Das
834	BSIS000010005	Chaetomorpha	Cladophoraceae	K.S. Srinivasan	Cape Comorin	07.07.1949	1687	Sushreya Pal
835	BSIS000010006	Chaetomorpha	Cladophoraceae	K.S. Srinivasan	Cape Comorin	09.07.1949	1694	Sushreya Pal
836	BSIS000010007	Enteromorpha	Cladophoraceae	K.S. Srinivasan		18.12.1944		Sushreya Pal
837	BSIS000010008	Enteromorpha	Cladophoraceae	K.S. Srinivasan		05.11.1944		Sushreya Pal

838	BSIS000010009	Enteromorpha	Cladophoraceae	K.S. Srinivasan	Mahabalipuram	06.11.1944		Sushreya Pal
839	BSIS000010010	Enteromorpha	Cladophoraceae	K.S. Srinivasan	Mahabalipuram	10.10.1944		Sushreya Pal
840	BSIS000010011	Chaetomorpha media	Cladophoraceae	K.S. Srinivasan	Mahabalipuram	20.01.1945	28	Sushreya Pal
841	BSIS000010012	Chaetomorpha media	Cladophoraceae	K.S. Srinivasan	Mahabalipuram	18.12.1944	26	Shrabasti Das
842	BSIS000010013	Chaetomorpha media	Cladophoraceae	K.S. Srinivasan	Mahabalipuram	18.12.1944	25	Shrabasti Das
843	BSIS000010014	Chaetomorpha media	Cladophoraceae	K.S. Srinivasan	Mahabalipuram	21.07.1945	38	Shrabasti Das
844	BSIS000010015	Chaetomorpha media	Cladophoraceae	K.S. Srinivasan	Mahabalipuram	05.11.1944		Shrabasti Das
845	BSIS000010016	Chaetomorpha media	Cladophoraceae	K.S. Srinivasan	Mahabalipuram	21.07.1945	36	Shrabasti Das
846	BSIS000010017	Chaetomorpha media	Cladophoraceae	K.S. Srinivasan	Mahabalipuram	21.07.1945	37	Shrabasti Das
847	BSIS000010018	Chaetomorpha media	Cladophoraceae	K.S. Srinivasan	Mahabalipuram	00.05.1945	34	Shrabasti Das
848	BSIS000010019	Chaetomorpha media	Cladophoraceae	K.S. Srinivasan	Mahabalipuram	00.05.1945	35	Shrabasti Das
849	BSIS000010020	Chaetomorpha media	Cladophoraceae	K.S. Srinivasan	Mahabalipuram	15.03.1945	32	Shrabasti Das
850	BSIS000010021	Chaetomorpha media	Cladophoraceae	K.S. Srinivasan	Mahabalipuram	15.02.1945	30	Shrabasti Das
851	BSIS000010022	Chaetomorpha media	Cladophoraceae	K.S. Srinivasan	Mahabalipuram	15.02.1945	31	Shrabasti Das
852	BSIS000010023	Enteromorpha	Cladophoraceae	K.S. Srinivasan	Hare island	25.06.1949	1330	Shrabasti Das
853	BSIS000010024	Cladophora	Cladophoraceae	K.S. Srinivasan	Krusadai Islands	14.01.1949	2303	Shrabasti Das
854	BSIS000010025	Cladophora	Cladophoraceae	K.S. Srinivasan	Cape Comorin	00.03.1944		Shrabasti Das
855	BSIS000010026	Cladophora	Cladophoraceae	K.S. Srinivasan	Cape Comorin	07.07.1949	1645	Shrabasti Das
856	BSIS000010027	Cladophora	Cladophoraceae	K.S. Srinivasan	Cape Comorin	08.07.1949	1644	Shrabasti Das
857	BSIS000010028	Cladophora	Cladophoraceae	K.S. Srinivasan	Cape Comorin	08.07.1949	1643	Shrabasti Das
858	BSIS000010029	Cladophora	Cladophoraceae	K.S. Srinivasan	Cape Comorin	07.07.1949	1647	Shrabasti Das
859	BSIS000010030	Cladophora	Cladophoraceae	K.S. Srinivasan	Cape Comorin	09.07.1949	1646	Shrabasti Das
860	BSIS000010031	Enteromorpha	Cladophoraceae	K.S. Srinivasan	South Point, Port Blair, Andaman Islands	09.07.1953	3398	Shrabasti Das
861	BSIS000010032	Cladophora	Cladophoraceae	K.S. Srinivasan	Hare island	27.06.1949	1437	Shrabasti Das
862	BSIS000010033	Cladophora	Cladophoraceae	K.S. Srinivasan	Hare island	27.06.1949	1436	Shrabasti Das
863	BSIS000010034	Cladophora	Cladophoraceae	K.S. Srinivasan	Hare island	27.06.1949	1438	Shrabasti Das
864	BSIS000010035	Enteromorpha	Cladophoraceae	K.S. Srinivasan	Cape Comorin	07.07.1949	1594	Shrabasti Das
865	BSIS000010036	Enteromorpha	Cladophoraceae	K.S. Srinivasan	Cape Comorin	07.07.1949	1593	Shrabasti Das
866	BSIS000010037	Enteromorpha	Cladophoraceae	K.S. Srinivasan	Cape Comorin	07.07.1949	1592	Shrabasti Das
867	BSIS000010038	Enteromorpha	Cladophoraceae	K.S. Srinivasan	Cape Comorin	07.07.1949	1591	Shrabasti Das

868	BSIS000010039	Enteromorpha compressa	Cladophoraceae	K.S. Srinivasan	Mahabalipuram	05.11.1944		Shrabasti Das
869	BSIS000010040	Cladophora	Cladophoraceae	K.S. Srinivasan	Church Island	01.07.1949	2132	Shrabasti Das
870	BSIS000010041	Cladophora	Cladophoraceae	K.S. Srinivasan	Church Island	01.07.1949	2131	Shrabasti Das
871	BSIS000010042	Cladophora	Cladophoraceae	K.S. Srinivasan	Church Island	01.07.1949	2133	Shrabasti Das
872	BSIS000010043	Enteromorpha	Cladophoraceae	K.S. Srinivasan	Okha	06.02.1951	662	Shrabasti Das
873	BSIS000010044	Enteromorpha	Cladophoraceae	K.S. Srinivasan	Okha	06.02.1951	663	Shrabasti Das
874	BSIS000010045	Chaetomorpha	Cladophoraceae	K.S. Srinivasan	Hare island	27.06.1949	1363	Shrabasti Das
875	BSIS000010046	Chaetomorpha	Cladophoraceae	K.S. Srinivasan	Hare island	27.06.1949	1362	Shrabasti Das
876	BSIS000010047	Chaetomorpha	Cladophoraceae	K.S. Srinivasan	Hare island	26.05.1949	1361	Shrabasti Das
877	BSIS000010048	Chaetomorpha media	Cladophoraceae	K.S. Srinivasan	Dwarka	13.02.1955	1095	Shrabasti Das
878	BSIS000010049	Chaetomorpha media	Cladophoraceae	K.S. Srinivasan	Dwarka	13.02.1955	1095	Shrabasti Das
879	BSIS000010050	Chaetomorpha media	Cladophoraceae	K.S. Srinivasan	Dwarka	13.02.1955	1095	Shrabasti Das
880	BSIS000010051	Chaetomorpha media	Cladophoraceae	K.S. Srinivasan	Dwarka	13.02.1955		Shrabasti Das
881	BSIS000010052	Chaetomorpha media	Cladophoraceae	K.S. Srinivasan	Cape Comorin	07.07.1949	1697	Shrabasti Das
882	BSIS000010053	Chaetomorpha media	Cladophoraceae	K.S. Srinivasan	Cape Comorin	09.07.1949	1696	Shrabasti Das
883	BSIS000010054	Chaetomorpha media	Cladophoraceae	K.S. Srinivasan	Cape Comorin	10.07.1949	1698	Shrabasti Das
884	BSIS000010055	Enteromorpha	Cladophoraceae	K.S. Srinivasan	Okha	20.02.1955		Shrabasti Das
885	BSIS000010056	Enteromorpha	Cladophoraceae	K.S. Srinivasan	Dwarka	13.02.1955		Shrabasti Das
886	BSIS000010057	Enteromorpha	Cladophoraceae	K.S. Srinivasan	Dwarka	13.02.1955		Shrabasti Das
887	BSIS000010058	Enteromorpha	Cladophoraceae	K.S. Srinivasan	Chilka lake- Pigeon Island	17.04.1950	1492	Shrabasti Das
888	BSIS000010059	Enteromorpha	Cladophoraceae	K.S. Srinivasan	Chilka lake- Pigeon Island	17.04.1950	1493	Shrabasti Das
889	BSIS000010060	Enteromorpha	Cladophoraceae	K.S. Srinivasan	Chilka lake	20.04.1950	1495	Shrabasti Das
890	BSIS000010061	Chaetomorpha	Cladophoraceae	K.S. Srinivasan	Mahabalipuram	10.10.1944		Shrabasti Das
891	BSIS000010062	Chaetomorpha	Cladophoraceae	K.S. Srinivasan	Dwarka	31.01.1951	665	Shrabasti Das
892	BSIS000010063	Chaetomorpha	Cladophoraceae	K.S. Srinivasan	Dwarka	31.01.1951	669	Shrabasti Das
893	BSIS000010064	Chaetomorpha	Cladophoraceae	K.S. Srinivasan	Dwarka	31.01.1951	673	Shrabasti Das
894	BSIS000010065	Chaetomorpha	Cladophoraceae	K.S. Srinivasan	Dwarka	31.01.1951	674	Shrabasti Das
895	BSIS000010066	Enteromorpha	Cladophoraceae	K.S. Srinivasan	Dwarka	31.01.1951	675	Shrabasti Das
896	BSIS000010067	Enteromorpha compressa	Cladophoraceae	K.S. Srinivasan	Mahabalipuram	18.12.1944		Shrabasti Das
897	BSIS000010068	Enteromorpha	Cladophoraceae	K.S. Srinivasan	Okha port	10.02.1957	660	Shrabasti Das

898	BSIS000010069	Enteromorpha	Cladophoraceae	K.S. Srinivasan	Okha	06.02.1951	661	Shrabasti Das
899	BSIS000010070	Enteromorpha	Cladophoraceae	K.S. Srinivasan	Dwarka	13.02.1955		Shrabasti Das
900	BSIS000010071	Chaetomorpha	Cladophoraceae	K.S. Srinivasan	Cape Comorin	October 1943		Sushreya Pal
901	BSIS000010072	Chaetomorpha	Cladophoraceae	K.S. Srinivasan	Dwarka	13.02.1955		Sushreya Pal
902	BSIS000010073	Chaetomorpha	Cladophoraceae	K.S. Srinivasan	Muldwarka	01.03.1955		Sushreya Pal
903	BSIS000010074	Chaetomorpha	Cladophoraceae	K.S. Srinivasan	Okha	20.02.1955		Sushreya Pal
904	BSIS000010075	Enteromorpha compressa	Cladophoraceae	K.S. Srinivasan	Mahabalipuram	10.10.1944		Sushreya Pal
905	BSIS000010076	Enteromorpha compressa	Cladophoraceae	K.S. Srinivasan	Mahabalipuram	10.10.1944		Sushreya Pal
906	BSIS000010077	Enteromorpha compressa	Cladophoraceae	K.S. Srinivasan	Mahabalipuram	04.11.1944		Sushreya Pal
907	BSIS000010078	?	Cladophoraceae	K.S. Srinivasan		20.01.1945		Sushreya Pal
908	BSIS000010079	Enteromorpha compressa	Cladophoraceae	K.S. Srinivasan	Mahabalipuram	06.11.1944		Sushreya Pal
909	BSIS000010080	Enteromorpha compressa	Cladophoraceae	K.S. Srinivasan	Mahabalipuram	20.01.1945		Sushreya Pal
910	BSIS000010081	Enteromorpha compressa	Cladophoraceae	K.S. Srinivasan	Mahabalipuram	04.11.1944		Sushreya Pal
911	BSIS000010082	Enteromorpha	Cladophoraceae	K.S. Srinivasan	Chilka lake	20.04.1950	1488	Sushreya Pal
912	BSIS000010083	Enteromorpha	Cladophoraceae	K.S. Srinivasan	Chilka lake	20.04.1950	1496	Sushreya Pal
913	BSIS000010084	Enteromorpha	Cladophoraceae	K.S. Srinivasan	Krusadai Islands	12.01.1949	2427	Sushreya Pal
914	BSIS000010085	Enteromorpha	Cladophoraceae	K.S. Srinivasan	Chilka lake	20.04.1950	1494	Sushreya Pal
915	BSIS000010086	Enteromorpha	Cladophoraceae	K.S. Srinivasan	Chilka lake	17.04.1950	1468	Sushreya Pal
916	BSIS000010087	Cladophora	Cladophoraceae	K.S. Srinivasan	Dwarka	11.02.1955		Sushreya Pal
917	BSIS000010088	Cladophora	Cladophoraceae	K.S. Srinivasan	Okha	20.02.1955		Sushreya Pal
918	BSIS000010089	Cladophora	Cladophoraceae	K.S. Srinivasan	Dwarka	13.02.1955		Sushreya Pal
919	BSIS000010090	Cladophora	Cladophoraceae	K.S. Srinivasan	Okha	20.02.1955		Sushreya Pal
920	BSIS000010091	Cladophora	Cladophoraceae	K.S. Srinivasan	Okha	20.02.1955		Sushreya Pal
921	BSIS000010092	Cladophora	Cladophoraceae	K.S. Srinivasan	Okha	20.02.1955		Sushreya Pal
922	BSIS000010093	Cladophora	Cladophoraceae	K.S. Srinivasan	Okha	20.02.1955		Sushreya Pal
923	BSIS000010094	Cladophora	Cladophoraceae	K.S. Srinivasan	Dwarka	31.01.1951	66	Sushreya Pal
924	BSIS000010095	Cladophora	Cladophoraceae	K.S. Srinivasan	Dwarka	13.02.1955		Sushreya Pal
925	BSIS000010096	Cladophora	Cladophoraceae	K.S. Srinivasan	Dwarka	11.02.1955		Sushreya Pal
926	BSIS000010097	Cladophora	Cladophoraceae	K.S. Srinivasan	Okha	20.02.1955		Sushreya Pal
927	BSIS000010098	Cladophora	Cladophoraceae	K.S. Srinivasan	Dwarka	11.02.1955		Sushreya Pal

928	BSIS000010099	Cladophora	Cladophoraceae	K.S. Srinivasan	Cape Comorin	March 1944		Sushreya Pal
929	BSIS000010100	Cladophora	Cladophoraceae	K.S. Srinivasan	Mahabalipuram	18.02.1944		Sushreya Pal
930	BSIS000010101	Cladophora	Cladophoraceae	K.S. Srinivasan				Sushreya Pal
931	BSIS000010102	Cladophora	Cladophoraceae	K.S. Srinivasan	Hare island	26.06.1949	1434	Sushreya Pal
932	BSIS000010103	Cladophora	Cladophoraceae	K.S. Srinivasan	Hare island	27.06.1949	1433	Sushreya Pal
933	BSIS000010104	Cladophora	Cladophoraceae	K.S. Srinivasan	Hare island	27.06.1949	1435	Sushreya Pal
934	BSIS000010105	Cladophora	Cladophoraceae	K.S. Srinivasan	Okha	06.02.1951	681	Sushreya Pal
935	BSIS000010106	Cladophora	Cladophoraceae	K.S. Srinivasan	Okha	05.02.1951	679	Sushreya Pal
936	BSIS000010107	Cladophora	Cladophoraceae	K.S. Srinivasan	Okha	05.02.1951	678	Sushreya Pal
937	BSIS000010108	Cladophora	Cladophoraceae	K.S. Srinivasan	Okha	06.02.1951	677	Sushreya Pal
938	BSIS000010109	Cladophora	Cladophoraceae	K.S. Srinivasan	Okha	06.02.1951	672	Sushreya Pal
939	BSIS000010110	Cladophora	Cladophoraceae	K.S. Srinivasan	Okha	05.02.1951	667	Sushreya Pal
940	BSIS000010111	Cladophora	Cladophoraceae	K.S. Srinivasan	Okha	08.02.1951	603	Sushreya Pal
941	BSIS000010112	Cladophora	Cladophoraceae	K.S. Srinivasan	Okha	08.02.1951	71D	Sushreya Pal
942	BSIS000010113	Caulerpa racemosa	Caulerpaceae	K.S. Srinivasan	Okha port	06.02.1951	639	Shrabasti Das
943	BSIS000010114	Caulerpa	Caulerpaceae	K.S. Srinivasan	Cape	00.10.1943		Shrabasti Das
944	BSIS000010115	Caulerpa mexicana	Caulerpaceae	K.S. Srinivasan	Okha	06.02.1957	91	Shrabasti Das
945	BSIS000010116	Caulerpa sp.	Caulerpaceae	K.S. Srinivasan	Okha	06.02.1957	95	Shrabasti Das
946	BSIS000010117	Caulerpa sertulariodes	Caulerpaceae	K.S. Srinivasan	Dwarka	03.02.1957	94	Shrabasti Das
947	BSIS000010118	Caulerpa	Caulerpaceae	K.S. Srinivasan	Dwarka	31.01.1951	1034	Shrabasti Das
948	BSIS000010119	Caulerpa	Caulerpaceae	K.S. Srinivasan	Dwarka	31.01.1951	1053	Shrabasti Das
949	BSIS000010120	Caulerpa racemosa	Caulerpaceae	K.S. Srinivasan	Krusadai Islands	03.10.1941	25/46	Shrabasti Das
950	BSIS000010121	Caulerpa racemosa	Caulerpaceae	K.S. Srinivasan	Dwarka	12.02.1955	1056	Shrabasti Das
951	BSIS000010122	Caulerpa sertulariodes	Caulerpaceae	K.S. Srinivasan	Dwarka	12.02.1955		Shrabasti Das
952	BSIS000010123	Caulerpa sertulariodes	Caulerpaceae	K.S. Srinivasan	Dwarka	12.02.1955		Shrabasti Das
953	BSIS000010124	Caulerpa taxifolia	Caulerpaceae	K.S. Srinivasan	Dwarka	12.02.1955		Shrabasti Das
954	BSIS000010125	Caulerpa	Caulerpaceae	K.S. Srinivasan	Dwarka			Shrabasti Das
955	BSIS000010126	Caulerpa	Caulerpaceae	K.S. Srinivasan		01.03.1955		Shrabasti Das
956	BSIS000010127	Caulerpa racemosa	Caulerpaceae	K.S. Srinivasan	Dwarka	12.02.1955	1055	Shrabasti Das
957	BSIS000010128	Caulerpa	Caulerpaceae	K.S. Srinivasan	Dwarka	12.02.1955		Shrabasti Das

958	BSIS000010129	Caulerpa	Caulerpaceae	K.S. Srinivasan	Dwarka	12.02.1955		Shrabasti Das
959	BSIS000010130	Caulerpa	Caulerpaceae	K.S. Srinivasan	Dwarka	12.02.1955		Shrabasti Das
960	BSIS000010131	Caulerpa	Caulerpaceae	K.S. Srinivasan	Dwarka	12.02.1955	1055	Sushreya Pal
961	BSIS000010132	Caulerpa	Caulerpaceae	K.S. Srinivasan	Dwarka	12.02.1955	1019	Sushreya Pal
962	BSIS000010133	Caulerpa	Caulerpaceae	K.S. Srinivasan	Dwarka	12.02.1955	1019	Sushreya Pal
963	BSIS000010134	Caulerpa	Caulerpaceae	K.S. Srinivasan	Dwarka	12.02.1955	1035	Sushreya Pal
964	BSIS000010135	Caulerpa	Caulerpaceae	K.S. Srinivasan	Muldwarka	01.03.1955		Sushreya Pal
965	BSIS000010136	Caulerpa	Caulerpaceae	K.S. Srinivasan	Krusadai Islands	12.01.1949	2426	Sushreya Pal
966	BSIS000010137	Caulerpa	Caulerpaceae	K.S. Srinivasan	Krusadai Islands	12.01.1949	2379	Sushreya Pal
967	BSIS000010138	Caulerpa	Caulerpaceae	K.S. Srinivasan	Krusadai Islands	12.01.1949	2421	Sushreya Pal
968	BSIS000010139	Caulerpa	Caulerpaceae	K.S. Srinivasan	Krusadai Islands	12.01.1949	2420	Sushreya Pal
969	BSIS000010140	Caulerpa	Caulerpaceae	K.S. Srinivasan	Krusadai Islands	12.01.1949	2419	Sushreya Pal
970	BSIS000010141	Caulerpa	Caulerpaceae	K.S. Srinivasan	Krusadai Islands	12.01.1949	2422	Sushreya Pal
971	BSIS000010142	Caulerpa	Caulerpaceae	K.S. Srinivasan	Krusadai Islands	12.01.1949	2400	Sushreya Pal
972	BSIS000010143	Caulerpa	Caulerpaceae	K.S. Srinivasan	Okha	24.02.1955		Sushreya Pal
973	BSIS000010144	Caulerpa scalpelliformis	Caulerpaceae	K.S. Srinivasan	Cape Comorin	07.07.1949	1766	Sushreya Pal
974	BSIS000010145	Caulerpa scalpelliformis	Caulerpaceae	K.S. Srinivasan	Cape Comorin	07.07.1949	1765	Sushreya Pal
975	BSIS000010146	Caulerpa scalpelliformis	Caulerpaceae	K.S. Srinivasan	Cape Comorin	07.07.1949	1764	Sushreya Pal
976	BSIS000010147	Caulerpa scalpelliformis	Caulerpaceae	K.S. Srinivasan	Cape Comorin	07.07.1949	1763	Sushreya Pal
977	BSIS000010148	Caulerpa scalpelliformis	Caulerpaceae	K.S. Srinivasan	Cape Comorin	09.07.1949	1761	Sushreya Pal
978	BSIS000010149	Caulerpa scalpelliformis	Caulerpaceae	K.S. Srinivasan	Cape Comorin	11.07.1949	1767	Sushreya Pal
979	BSIS000010150	Caulerpa taxifolia	Caulerpaceae	K.S. Srinivasan	Cape Comorin	11.07.1949	1768	Sushreya Pal
980	BSIS000010151	Caulerpa corynephora	Caulerpaceae	K.S. Srinivasan	Hare island	27.06.1949	2049	Sushreya Pal
981	BSIS000010152	Caulerpa taxifolia	Caulerpaceae	K.S. Srinivasan	Hare island	27.06.1949	2053	Sushreya Pal
982	BSIS000010153	Caulerpa	Caulerpaceae	K.S. Srinivasan	Cape Comorin	11.07.1949	1780	Sushreya Pal
983	BSIS000010154	Caulerpa taxifolia	Caulerpaceae	K.S. Srinivasan	Hare island	27.06.1949	2054	Sushreya Pal
984	BSIS000010155	Caulerpa taxifolia	Caulerpaceae	K.S. Srinivasan	Krusadai Islands	14.01.1949	2268	Sushreya Pal
985	BSIS000010156	Caulerpa sertulariodes	Caulerpaceae	K.S. Srinivasan	Krusadai Islands	15.01.1949	2351	Shrabasti Das
986	BSIS000010157	Caulerpa taxifolia	Caulerpaceae	K.S. Srinivasan	Krusadai Islands	14.01.1949	2269	Shrabasti Das
987	BSIS000010158	Caulerpa	Caulerpaceae	K.S. Srinivasan	Church Island	01.07.1949	2112	Shrabasti Das

988	BSIS000010159	Caulerpa	Caulerpaceae	K.S. Srinivasan	Dwarka	13.02.1955	1094	Shrabasti Das
989	BSIS000010160	Caulerpa	Caulerpaceae	K.S. Srinivasan	Okha	24.02.1955		Shrabasti Das
990	BSIS000010161	Caulerpa	Caulerpaceae	K.S. Srinivasan	Muldwarka	01.03.1955		Shrabasti Das
991	BSIS000010162	Caulerpa	Caulerpaceae	K.S. Srinivasan	Dwarka	11.02.1955	1006	Shrabasti Das
992	BSIS000010163	Caulerpa	Caulerpaceae	K.S. Srinivasan	Okha	20.02.1955		Shrabasti Das
993	BSIS000010164	Caulerpa	Caulerpaceae	K.S. Srinivasan	Okha	21.02.1955		Shrabasti Das
994	BSIS000010165	Caulerpa	Caulerpaceae	K.S. Srinivasan	Dwarka	01.02.1957	180	Shrabasti Das
995	BSIS000010166	Caulerpa scalpelliformis	Caulerpaceae	K.S. Srinivasan	Dwarka	13.02.1955		Shrabasti Das
996	BSIS000010167	Caulerpa	Caulerpaceae	K.S. Srinivasan	Dwarka	13.02.1955		Shrabasti Das
997	BSIS000010168	Caulerpa	Caulerpaceae	K.S. Srinivasan	Dwarka	13.02.1955		Shrabasti Das
998	BSIS000010169	Caulerpa	Caulerpaceae	K.S. Srinivasan	Dwarka	13.02.1955		Shrabasti Das
999	BSIS000010170	Caulerpa	Caulerpaceae	K.S. Srinivasan	Okha	22.02.1955		Shrabasti Das
1000	BSIS000010171	Caulerpa	Caulerpaceae	K.S. Srinivasan	Okha	22.02.1955		Sushreya Pal
1001	BSIS000010172	Caulerpa	Caulerpaceae	K.S. Srinivasan	Dwarka	13.02.1955		Sushreya Pal
1002	BSIS000010173	Caulerpa	Caulerpaceae	K.S. Srinivasan	Krusadai Islands	October 1941	18/46	Sushreya Pal
1003	BSIS000010174	Caulerpa taxifolia	Caulerpaceae	K.S. Srinivasan	Dwarka	13.02.1955		Sushreya Pal
1004	BSIS000010175	Caulerpa	Caulerpaceae	K.S. Srinivasan	Dwarka	13.02.1955		Sushreya Pal
1005	BSIS000010176	Caulerpa	Caulerpaceae	K.S. Srinivasan	Dwarka	14.02.1955	1122	Sushreya Pal
1006	BSIS000010177	Caulerpa	Caulerpaceae	K.S. Srinivasan	Dwarka	13.02.1955		Sushreya Pal
1007	BSIS000010178	Caulerpa	Caulerpaceae	K.S. Srinivasan	Dwarka	13.02.1955		Sushreya Pal
1008	BSIS000010179	Caulerpa	Caulerpaceae	K.S. Srinivasan	Dwarka	13.02.1955		Sushreya Pal
1009	BSIS000010180	Caulerpa	Caulerpaceae	K.S. Srinivasan	Dwarka	13.02.1955		Sushreya Pal
1010	BSIS000010181	Caulerpa	Caulerpaceae	K.S. Srinivasan	Dwarka	13.02.1955		Sushreya Pal
1011	BSIS000010182	Caulerpa	Caulerpaceae	K.S. Srinivasan	Dwarka	13.02.1955		Sushreya Pal
1012	BSIS000010183	Caulerpa	Caulerpaceae	K.S. Srinivasan	Dwarka	13.02.1955		Sushreya Pal
1013	BSIS000010184	Caulerpa	Caulerpaceae	K.S. Srinivasan	Dwarka	13.02.1955		Sushreya Pal
1014	BSIS000010185	Caulerpa racemosa	Caulerpaceae	K.S. Srinivasan	Dwarka	13.02.1955		Sushreya Pal
1015	BSIS000010186	Caulerpa	Caulerpaceae	K.S. Srinivasan	Dwarka	11.02.1955	1006	Sushreya Pal
1016	BSIS000010187	Caulerpa	Caulerpaceae	K.S. Srinivasan	Dwarka	11.02.1955	1006	Sushreya Pal
1017	BSIS000010188	Caulerpa	Caulerpaceae	K.S. Srinivasan	Dwarka	11.02.1955		Sushreya Pal

1018	BSIS000010189	Caulerpa	Caulerpaceae	K.S. Srinivasan	Okha	23.02.1955		Sushreya Pal
1019	BSIS000010190	Caulerpa	Caulerpaceae	K.S. Srinivasan	Okha	22.02.1955		Sushreya Pal
1020	BSIS000010191	Caulerpa	Caulerpaceae	K.S. Srinivasan	Okha	22.02.1955		Sushreya Pal
1021	BSIS000010192	Caulerpa	Caulerpaceae	K.S. Srinivasan	Okha	22.02.1955		Sushreya Pal
1022	BSIS000010193	Caulerpa	Caulerpaceae	K.S. Srinivasan	Okha	22.02.1955		Sushreya Pal
1023	BSIS000010194	Caulerpa	Caulerpaceae	K.S. Srinivasan	Okha	22.02.1955		Sushreya Pal
1024	BSIS000010195	Caulerpa	Caulerpaceae	K.S. Srinivasan	Okha	20.02.1955		Shrabasti Das
1025	BSIS000010196	Caulerpa	Caulerpaceae	K.S. Srinivasan	Okha	20.02.1955		Shrabasti Das
1026	BSIS000010197	Caulerpa	Caulerpaceae	K.S. Srinivasan	Okha	20.02.1955		Shrabasti Das
1027	BSIS000010198	Caulerpa	Caulerpaceae	K.S. Srinivasan	Okha	20.02.1955		Shrabasti Das
1028	BSIS000010199	Caulerpa	Caulerpaceae	K.S. Srinivasan	Okha	20.02.1955		Shrabasti Das
1029	BSIS000010200	Caulerpa	Caulerpaceae	K.S. Srinivasan	Okha	20.02.1955		Shrabasti Das
1030	BSIS000010201	Caulerpa	Caulerpaceae	K.S. Srinivasan	Okha	20.02.1955		Shrabasti Das
1031	BSIS000010202	Caulerpa	Caulerpaceae	K.S. Srinivasan	Okha	20.02.1955		Shrabasti Das
1032	BSIS000010203	Caulerpa	Caulerpaceae	K.S. Srinivasan	Okha	15.02.1955		Shrabasti Das
1033	BSIS000010204	Caulerpa	Caulerpaceae	K.S. Srinivasan	Okha	15.02.1955		Shrabasti Das
1034	BSIS000010205	Caulerpa	Caulerpaceae	K.S. Srinivasan	Dwarka	15.02.1955		Shrabasti Das
1035	BSIS000010206	Caulerpa	Caulerpaceae	K.S. Srinivasan	Dwarka	15.02.1955		Shrabasti Das
1036	BSIS000010207	Caulerpa	Caulerpaceae	K.S. Srinivasan	Dwarka	15.02.1955		Shrabasti Das
1037	BSIS000010208	Caulerpa	Caulerpaceae	K.S. Srinivasan	Dwarka	15.02.1955		Shrabasti Das
1038	BSIS000010209	Caulerpa	Caulerpaceae	K.S. Srinivasan	Dwarka	15.02.1955		Shrabasti Das
1039	BSIS000010210	Caulerpa	Caulerpaceae	K.S. Srinivasan	Dwarka	15.02.1955		Shrabasti Das
1040	BSIS000010211	Caulerpa	Caulerpaceae	K.S. Srinivasan	Dwarka	15.02.1955		Shrabasti Das
1041	BSIS000010212	Caulerpa	Caulerpaceae	K.S. Srinivasan	Dwarka	15.02.1955		Shrabasti Das
1042	BSIS000010213	Caulerpa	Caulerpaceae	K.S. Srinivasan	Dwarka	15.02.1955		Shrabasti Das
1043	BSIS000010214	Caulerpa	Caulerpaceae	K.S. Srinivasan	Dwarka	13.02.1955		Shrabasti Das
1044	BSIS000010215	Caulerpa	Caulerpaceae	K.S. Srinivasan	Krusadai Islands	13.01.1949	2175	Shrabasti Das
1045	BSIS000010216	Caulerpa	Caulerpaceae	K.S. Srinivasan	Okha	22.02.1955		Shrabasti Das
1046	BSIS000010217	Caulerpa	Caulerpaceae	K.S. Srinivasan	Okha	22.02.1955		Shrabasti Das
1047	BSIS000010218	Caulerpa	Caulerpaceae	K.S. Srinivasan	Dwarka	03.02.1957	184	Shrabasti Das

1048	BSIS000010219	Caulerpa	Caulerpaceae	K.S. Srinivasan	okha	05.02.1957	93	Shrabasti Das
1049	BSIS000010220	Caulerpa	Caulerpaceae	K.S. Srinivasan	Muldwarka	01.03.1955		Shrabasti Das
1050	BSIS000010221	Caulerpa	Caulerpaceae	K.S. Srinivasan	Okha	24.02.1955		Shrabasti Das
1051	BSIS000010222	Caulerpa	Caulerpaceae	K.S. Srinivasan	Okha	24.02.1955		Shrabasti Das
1052	BSIS000010223	Caulerpa	Caulerpaceae	K.S. Srinivasan	Cape Comorin	11.07.1949	1771	Shrabasti Das
1053	BSIS000010224	Caulerpa	Caulerpaceae	K.S. Srinivasan	Muldwarka	01.03.1955		Shrabasti Das
1054	BSIS000010225	Caulerpa	Caulerpaceae	K.S. Srinivasan	Okha	24.02.1955		Shrabasti Das
1055	BSIS000010226	Caulerpa	Caulerpaceae	K.S. Srinivasan	Okha	24.02.1955		Shrabasti Das
1056	BSIS000010227	Caulerpa	Caulerpaceae	K.S. Srinivasan	Okha	24.02.1955		Shrabasti Das
1057	BSIS000010228	Caulerpa	Caulerpaceae	K.S. Srinivasan	Okha	24.02.1955		Shrabasti Das
1058	BSIS000010229	Caulerpa	Caulerpaceae	K.S. Srinivasan				Shrabasti Das
1059	BSIS000010230	Caulerpa	Caulerpaceae	K.S. Srinivasan	Okha	14.06.1963		Shrabasti Das
1060	BSIS000010231	Caulerpa	Caulerpaceae	K.S. Srinivasan	Muldwarka	01.03.1955		Shrabasti Das
1061	BSIS000010232	Caulerpa	Caulerpaceae	K.S. Srinivasan	Car Nicobar, Nicobar Islands	15.02.1953	2732	Shrabasti Das
1062	BSIS000010233	Caulerpa	Caulerpaceae	K.S. Srinivasan	Car Nicobar, Nicobar Islands	15.02.1953	2731	Shrabasti Das
1063	BSIS000010234	Caulerpa	Caulerpaceae	K.S. Srinivasan	Car Nicobar, Nicobar Islands	15.02.1953	2730	Shrabasti Das
1064	BSIS000010235	Caulerpa	Caulerpaceae	K.S. Srinivasan	Car Nicobar, Nicobar Islands	15.02.1953	2733	Shrabasti Das
1065	BSIS000010236	Caulerpa	Caulerpaceae	K.S. Srinivasan	Kakana, Car Nicobar, Nicobar Islands	24.02.1953	2721	Shrabasti Das
1066	BSIS000010237	Caulerpa	Caulerpaceae	K.S. Srinivasan	Car Nicobar, Nicobar Islands	15.02.1953	2720	Shrabasti Das
1067	BSIS000010238	Caulerpa	Caulerpaceae	K.S. Srinivasan	Car Nicobar, Nicobar Islands	15.02.1953	2719	Sushreya Pal
1068	BSIS000010239	Caulerpa	Caulerpaceae	K.S. Srinivasan	South Point, Port Blair, Andaman Islands	09.02.1953	2722	Sushreya Pal
1069	BSIS000010240	Caulerpa	Caulerpaceae	K.S. Srinivasan	Long Island, Andaman Islands	28.02.1953	2727	Sushreya Pal
1070	BSIS000010241	Caulerpa	Caulerpaceae	K.S. Srinivasan	Long Island, Andaman Islands	28.02.1953	2726	Sushreya Pal
1071	BSIS000010242	Caulerpa	Caulerpaceae	K.S. Srinivasan	Long Island, Andaman Islands	28.02.1953	2725	Sushreya Pal
1072	BSIS000010243	Caulerpa	Caulerpaceae	K.S. Srinivasan	Kakana, Car Nicobar, Nicobar Islands	24.02.1953	2729	Sushreya Pal
1073	BSIS000010244	Caulerpa	Caulerpaceae	K.S. Srinivasan	Kakana, Car Nicobar, Nicobar Islands	24.02.1953	2728	Sushreya Pal
1074	BSIS000010245	Caulerpa	Caulerpaceae	K.S. Srinivasan	Muldwarka	14.02.1951	1085	Sushreya Pal
1075	BSIS000010246	Caulerpa	Caulerpaceae	K.S. Srinivasan	Muldwarka	14.02.1951	1089	Sushreya Pal
1076	BSIS000010247	Caulerpa	Caulerpaceae	K.S. Srinivasan	Cape Comorin	10.07.1949	1783	Sushreya Pal
1077	BSIS000010248	Caulerpa	Caulerpaceae	K.S. Srinivasan	Muldwarka	14.02.1951	1092	Sushreya Pal

1078	BSIS000010249	Caulerpa	Caulerpaceae	K.S. Srinivasan	Muldwarka	14.02.1951	1090	Sushreya Pal
1079	BSIS000010250	Caulerpa	Caulerpaceae	K.S. Srinivasan	Muldwarka	14.02.1951	1095	Sushreya Pal
1080	BSIS000010251	Caulerpa taxifolia	Caulerpaceae	K.S. Srinivasan	Cape Comorin	07.07.1949	1769	Sushreya Pal
1081	BSIS000010252	Caulerpa taxifolia	Caulerpaceae	K.S. Srinivasan	Hare island	27.06.1949	2056	Sushreya Pal
1082	BSIS000010253	Caulerpa taxifolia	Caulerpaceae	K.S. Srinivasan	Hare island	27.06.1949	2055	Sushreya Pal
1083	BSIS000010254	Caulerpa	Caulerpaceae	K.S. Srinivasan	Dwarka	03.02.1951	1077	Sushreya Pal
1084	BSIS000010255	Caulerpa	Caulerpaceae	K.S. Srinivasan	Dwarka	03.02.1951	1079	Sushreya Pal
1085	BSIS000010256	Caulerpa	Caulerpaceae	K.S. Srinivasan	Dwarka	31.01.1951	1076	Sushreya Pal
1086	BSIS000010257	Caulerpa	Caulerpaceae	K.S. Srinivasan	Dwarka	31.01.1951	1071	Sushreya Pal
1087	BSIS000010258	Caulerpa	Caulerpaceae	K.S. Srinivasan	Hare island	27.06.1949	2057	Sushreya Pal
1088	BSIS000010259	Caulerpa	Caulerpaceae	K.S. Srinivasan	Dwarka	31.01.1951	1080	Sushreya Pal
1089	BSIS000010260	Caulerpa	Caulerpaceae	K.S. Srinivasan	Dwarka	03.02.1951	1033	Sushreya Pal
1090	BSIS000010261	Caulerpa	Caulerpaceae	K.S. Srinivasan	Okha	05.02.1951	95D	Sushreya Pal
1091	BSIS000010262	Caulerpa	Caulerpaceae	K.S. Srinivasan	Krusadai Islands	14.01.1949	2260	Sushreya Pal
1092	BSIS000010263	Caulerpa	Caulerpaceae	K.S. Srinivasan	Okha	08.02.1951	91D	Sushreya Pal
1093	BSIS000010264	Caulerpa	Caulerpaceae	K.S. Srinivasan	Muldwarka	02.03.1955		Sushreya Pal
1094	BSIS000010265	Caulerpa	Caulerpaceae	K.S. Srinivasan	Okha	21.02.1955		Sushreya Pal
1095	BSIS000010266	Caulerpa	Caulerpaceae	K.S. Srinivasan	Okha	21.02.1955		Sushreya Pal
1096	BSIS000010267	Caulerpa	Caulerpaceae	K.S. Srinivasan	Okha	21.02.1955		Sushreya Pal
1097	BSIS000010268	Caulerpa	Caulerpaceae	K.S. Srinivasan	Okha	21.02.1955		Sushreya Pal
1098	BSIS000010269	Caulerpa	Caulerpaceae	K.S. Srinivasan	Okha	21.02.1955		Sushreya Pal
1099	BSIS000010270	Caulerpa	Caulerpaceae	K.S. Srinivasan	Okha	21.02.1955		Sushreya Pal
1100	BSIS000010271	Caulerpa	Caulerpaceae	K.S. Srinivasan	Okha	21.02.1955		Sushreya Pal
1101	BSIS000010272	Caulerpa	Caulerpaceae	K.S. Srinivasan	Okha	21.02.1955		Sushreya Pal
1102	BSIS000010273	Caulerpa	Caulerpaceae	K.S. Srinivasan	Okha	21.02.1955		Sushreya Pal
1103	BSIS000010274	Caulerpa	Caulerpaceae	K.S. Srinivasan	Okha	21.02.1955		Sushreya Pal
1104	BSIS000010275	Caulerpa	Caulerpaceae	K.S. Srinivasan	Dwarka	15.02.1955	1166	Sushreya Pal
1105	BSIS000010276	Caulerpa	Caulerpaceae	K.S. Srinivasan	Dwarka	15.02.1955	1138	Sushreya Pal
1106	BSIS000010277	Caulerpa racemosa	Caulerpaceae	K.S. Srinivasan	Krusadai Islands	03.10.1941	31/46	Sushreya Pal
1107	BSIS000010278	Caulerpa	Caulerpaceae	K.S. Srinivasan	Dwarka	31.01.1951	1044	Sushreya Pal

1108	BSIS000010279	Caulerpa	Caulerpaceae	K.S. Srinivasan	Dwarka	31.01.1951	1042	Sushreya Pal
1109	BSIS000010280	Caulerpa	Caulerpaceae	K.S. Srinivasan	Dwarka	31.01.1951	1074	Sushreya Pal
1110	BSIS000010281	Caulerpa	Caulerpaceae	K.S. Srinivasan	Dwarka	31.01.1951	1046	Sushreya Pal
1111	BSIS000010282	Caulerpa	Caulerpaceae	K.S. Srinivasan	Dwarka	31.01.1951	1066	Sushreya Pal
1112	BSIS000010283	Caulerpa taxifolia	Caulerpaceae	K.S. Srinivasan	Dwarka	31.01.1951	96D	Sushreya Pal
1113	BSIS000010284	Caulerpa	Caulerpaceae	K.S. Srinivasan	Dwarka	31.01.1951	1078	Sushreya Pal
1114	BSIS000010285	Caulerpa	Caulerpaceae	K.S. Srinivasan	Dwarka	31.01.1951	94D	Sushreya Pal
1115	BSIS000010286	Caulerpa	Caulerpaceae	K.S. Srinivasan	Dwarka	13.02.1955		Sushreya Pal
1116	BSIS000010287	Caulerpa	Caulerpaceae	K.S. Srinivasan	Dwarka	03.02.1951	1075	Sushreya Pal
1117	BSIS000010288	Caulerpa	Caulerpaceae	K.S. Srinivasan	Dwarka	03.02.1951	647(a)	Sushreya Pal
1118	BSIS000010289	Caulerpa	Caulerpaceae	K.S. Srinivasan	Dwarka	02.02.1951	655	Sushreya Pal
1119	BSIS000010290	Caulerpa	Caulerpaceae	K.S. Srinivasan	Muldwarka	01.03.1955		Sushreya Pal
1120	BSIS000010291	Caulerpa	Caulerpaceae	K.S. Srinivasan	Cape Comorin	10.07.1949	1788	Sushreya Pal
1121	BSIS000010292	Caulerpa	Caulerpaceae	K.S. Srinivasan	Intertidal belts-exposed	03.02.1951	638(a)	Sushreya Pal
1122	BSIS000010293	Caulerpa	Caulerpaceae	K.S. Srinivasan	Dwarka	31.01.1951	92	Sushreya Pal
1123	BSIS000010294	Caulerpa	Caulerpaceae	K.S. Srinivasan	Dwarka	31.01.1951	1045	Sushreya Pal
1124	BSIS000010295	Caulerpa	Caulerpaceae	K.S. Srinivasan	Dwarka	31.01.1951	1068	Sushreya Pal
1125	BSIS000010296	Caulerpa	Caulerpaceae	K.S. Srinivasan	Dwarka	31.01.1951	1086	Sushreya Pal
1126	BSIS000010297	Caulerpa	Caulerpaceae	K.S. Srinivasan	Dwarka	31.01.1951	1043	Sushreya Pal
1127	BSIS000010298	Caulerpa	Caulerpaceae	K.S. Srinivasan	Dwarka	03.02.1951	96	Sushreya Pal
1128	BSIS000010299	Caulerpa taxifolia	Caulerpaceae	K.S. Srinivasan	Krusadai Islands	14.01.1949	2267	Sushreya Pal
1129	BSIS000010300	Caulerpa	Caulerpaceae	K.S. Srinivasan	Krusadai Islands	14.01.1949	2277	Sushreya Pal
1130	BSIS000010301	Caulerpa	Caulerpaceae	K.S. Srinivasan	Krusadai Islands	14.01.1949	2275	Sushreya Pal
1131	BSIS000010302	Caulerpa	Caulerpaceae	K.S. Srinivasan	Krusadai Islands	14.01.1949	2276	Sushreya Pal
1132	BSIS000010303	Caulerpa	Caulerpaceae	K.S. Srinivasan	Cape Comorin	October 1943		Sushreya Pal
1133	BSIS000010304	Caulerpa	Caulerpaceae	K.S. Srinivasan	Cape Comorin	March 1944		Sushreya Pal
1134	BSIS000010305	Caulerpa	Caulerpaceae	K.S. Srinivasan	Cape Comorin	March 1944		Sushreya Pal
1135	BSIS000010306	Caulerpa	Caulerpaceae	K.S. Srinivasan	Krusadai Islands	00.10.1941		Shrabasti Das
1136	BSIS000010307	Caulerpa	Caulerpaceae	K.S. Srinivasan	Okha	10.02.1951	1099	Shrabasti Das
1137	BSIS000010308	Caulerpa	Caulerpaceae	K.S. Srinivasan	Okha	08.02.1951	1081	Shrabasti Das

1138	BSIS000010309	Caulerpa	Caulerpaceae	K.S. Srinivasan	Okha	05.02.1951	1088	Shrabasti Das
1139	BSIS000010310	Caulerpa	Caulerpaceae	K.S. Srinivasan	Okha	08.02.1951	1097	Shrabasti Das
1140	BSIS000010311	Caulerpa	Caulerpaceae	K.S. Srinivasan	Muldwarka	14.02.1951	1094	Shrabasti Das
1141	BSIS000010312	Caulerpa	Caulerpaceae	K.S. Srinivasan	Okha	24.02.1955		Shrabasti Das
1142	BSIS000010313	Caulerpa	Caulerpaceae	K.S. Srinivasan	Okha	24.02.1955		Shrabasti Das
1143	BSIS000010314	Caulerpa	Caulerpaceae	K.S. Srinivasan	Okha	05.02.1957	93	Shrabasti Das
1144	BSIS000010315	Caulerpa lackerins	Caulerpaceae	K.S. Srinivasan	Cape Comorin	00.10.1941		Shrabasti Das
1145	BSIS000010316	Caulerpa racemosa	Caulerpaceae	K.S. Srinivasan	Dwarka	03.02.1951	640	Shrabasti Das
1146	BSIS000010317	Caulerpa	Caulerpaceae	K.S. Srinivasan	Okha	06.02.1951	1065	Shrabasti Das
1147	BSIS000010318	Caulerpa	Caulerpaceae	K.S. Srinivasan	Krusadai Islands	13.01.1949	2207	Shrabasti Das
1148	BSIS000010319	Caulerpa	Caulerpaceae	K.S. Srinivasan	Krusadai Islands	13.01.1949	2208	Shrabasti Das
1149	BSIS000010320	Caulerpa	Caulerpaceae	K.S. Srinivasan	Muldwarka	14.02.1951	1048	Shrabasti Das
1150	BSIS000010321	Caulerpa	Caulerpaceae	K.S. Srinivasan	Muldwarka	14.02.1951	1050	Shrabasti Das
1151	BSIS000010322	Caulerpa	Caulerpaceae	K.S. Srinivasan	Muldwarka	14.02.1951	1051	Shrabasti Das
1152	BSIS000010323	Caulerpa	Caulerpaceae	K.S. Srinivasan	Muldwarka	14.02.1951	1052	Shrabasti Das
1153	BSIS000010324	Caulerpa	Caulerpaceae	K.S. Srinivasan	Muldwarka	14.02.1951	1054	Shrabasti Das
1154	BSIS000010325	Caulerpa	Caulerpaceae	K.S. Srinivasan	Muldwarka	14.02.1951	1055	Shrabasti Das
1155	BSIS000010326	Caulerpa	Caulerpaceae	K.S. Srinivasan	Muldwarka	14.02.1951	1056	Shrabasti Das
1156	BSIS000010327	Caulerpa	Caulerpaceae	K.S. Srinivasan	Muldwarka	14.02.1951	1057	Shrabasti Das
1157	BSIS000010328	Caulerpa	Caulerpaceae	K.S. Srinivasan	Krusadai Islands	12.01.1949	2384	Shrabasti Das
1158	BSIS000010329	Caulerpa	Caulerpaceae	K.S. Srinivasan	Okha	10.02.1951	1059	Shrabasti Das
1159	BSIS000010330	Caulerpa	Caulerpaceae	K.S. Srinivasan	Krusadai Islands	00.10.1941		Shrabasti Das
1160	BSIS000010331	Caulerpa	Caulerpaceae	K.S. Srinivasan	Krusadai Islands	00.10.1941		Shrabasti Das
1161	BSIS000010332	Caulerpa	Caulerpaceae	K.S. Srinivasan	Krusadai Islands	00.10.1941		Shrabasti Das
1162	BSIS000010333	Caulerpa	Caulerpaceae	K.S. Srinivasan	Krusadai Islands	00.10.1941		Shrabasti Das
1163	BSIS000010334	Caulerpa	Caulerpaceae	K.S. Srinivasan	Dwarka	11.02.1955		Shrabasti Das
1164	BSIS000010335	Caulerpa	Caulerpaceae	K.S. Srinivasan	Dwarka	15.02.1955	1134	Shrabasti Das
1165	BSIS000010336	Caulerpa	Caulerpaceae	K.S. Srinivasan	Okha	06.02.1951	1098	Shrabasti Das
1166	BSIS000010337	Caulerpa	Caulerpaceae	K.S. Srinivasan	Dwarka	11.02.1955		Shrabasti Das
1167	BSIS000010338	Caulerpa	Caulerpaceae	K.S. Srinivasan	Dwarka	01.02.1951	636(a)	Shrabasti Das

1168	BSIS000010339	Caulerpa	Caulerpaceae	K.S. Srinivasan	Cape Comorin	00.03.1944		Shrabasti Das
1169	BSIS000010340	Caulerpa	Caulerpaceae	K.S. Srinivasan	Muldwarka	14.02.1951	1082	Shrabasti Das
1170	BSIS000010341	Caulerpa	Caulerpaceae	K.S. Srinivasan	Dwarka	31.01.1951	92	Shrabasti Das
1171	BSIS000010342	Caulerpa	Caulerpaceae	K.S. Srinivasan	Cape Comorin	09.07.1949	1755	Shrabasti Das
1172	BSIS000010343	Caulerpa	Caulerpaceae	K.S. Srinivasan	Okha	06.02.1951	1100	Shrabasti Das
1173	BSIS000010344	Caulerpa	Caulerpaceae	K.S. Srinivasan	Okha	06.02.1951	1067	Shrabasti Das
1174	BSIS000010345	Caulerpa	Caulerpaceae	K.S. Srinivasan	Okha	05.02.1951	1062	Shrabasti Das
1175	BSIS000010346	Caulerpa	Caulerpaceae	K.S. Srinivasan	Okha	05.02.1951	1047	Shrabasti Das
1176	BSIS000010347	Caulerpa	Caulerpaceae	K.S. Srinivasan	Okha	10.02.1951	1038	Shrabasti Das
1177	BSIS000010348	Caulerpa	Caulerpaceae	K.S. Srinivasan	Okha	10.02.1951	1039	Shrabasti Das
1178	BSIS000010349	Caulerpa	Caulerpaceae	K.S. Srinivasan	Okha	10.02.1951	1040	Shrabasti Das
1179	BSIS000010350	Caulerpa	Caulerpaceae	K.S. Srinivasan	Okha	10.02.1951	1036	Shrabasti Das
1180	BSIS000010351	Caulerpa	Caulerpaceae	K.S. Srinivasan	Okha	10.02.1951	1037	Shrabasti Das
1181	BSIS000010352	Caulerpa	Caulerpaceae	K.S. Srinivasan	Okha	05.02.1951	1032	Shrabasti Das
1182	BSIS000010353	Caulerpa	Caulerpaceae	K.S. Srinivasan	Okha	06.02.1951	1035	Shrabasti Das
1183	BSIS000010354	Caulerpa	Caulerpaceae	K.S. Srinivasan	Cape Comorin	11.07.1949	1772	Shrabasti Das
1184	BSIS000010355	Caulerpa	Caulerpaceae	K.S. Srinivasan	Cape Comorin	11.07.1949	1773	Shrabasti Das
1185	BSIS000010356	Caulerpa	Caulerpaceae	K.S. Srinivasan	Hare island	27.06.1949	2028	Shrabasti Das
1186	BSIS000010357	Caulerpa	Caulerpaceae	K.S. Srinivasan	Cape Comorin	10.07.1949	1785	Shrabasti Das
1187	BSIS000010358	Caulerpa	Caulerpaceae	K.S. Srinivasan	Cape Comorin	07.07.1949	1781	Shrabasti Das
1188	BSIS000010359	Caulerpa	Caulerpaceae	K.S. Srinivasan	Krusadai Islands	03.10.1941	29/46	Shrabasti Das
1189	BSIS000010360	Caulerpa	Caulerpaceae	K.S. Srinivasan	Krusadai Islands	14.01.1949	2249	Shrabasti Das
1190	BSIS000010361	Caulerpa	Caulerpaceae	K.S. Srinivasan	Krusadai Islands	12.01.1949	2369	Shrabasti Das
1191	BSIS000010362	Caulerpa	Caulerpaceae	K.S. Srinivasan	Hare island	27.06.1949	2040	Shrabasti Das
1192	BSIS000010363	Caulerpa	Caulerpaceae	K.S. Srinivasan	Cape Comorin	07.07.1949	1784	Shrabasti Das
1193	BSIS000010364	Caulerpa	Caulerpaceae	K.S. Srinivasan	Cape Comorin	10.07.1949	1782	Shrabasti Das
1194	BSIS000010365	Caulerpa	Caulerpaceae	K.S. Srinivasan	Cape Comorin	11.07.1949	1787	Shrabasti Das
1195	BSIS000010366	Caulerpa	Caulerpaceae	K.S. Srinivasan	Muldwarka	14.02.1951	1093	Shrabasti Das
1196	BSIS000010367	Caulerpa	Caulerpaceae	K.S. Srinivasan	Krusadai Islands	14.01.1949	2259	Shrabasti Das
1197	BSIS000010368	Caulerpa	Caulerpaceae	K.S. Srinivasan	Cape Comorin	09.07.1949	1757	Shrabasti Das

1198	BSIS000010369	Caulerpa	Caulerpaceae	K.S. Srinivasan	Cape Comorin	11.07.1949	1756	Shrabasti Das
1199	BSIS000010370	Caulerpa	Caulerpaceae	K.S. Srinivasan	Dwarka	01.02.1951	647(b)	Shrabasti Das
1200	BSIS000010371	Caulerpa	Caulerpaceae	K.S. Srinivasan	Dwarka	01.02.1951	649	Shrabasti Das
1201	BSIS000010372	Caulerpa	Caulerpaceae	K.S. Srinivasan	Dwarka	01.02.1951	651	Shrabasti Das
1202	BSIS000010373	Caulerpa	Caulerpaceae	K.S. Srinivasan	Dwarka	02.02.1951	652(a)	Shrabasti Das
1203	BSIS000010374	Caulerpa	Caulerpaceae	K.S. Srinivasan	Dwarka	01.02.1951	646(b)	Shrabasti Das
1204	BSIS000010375	Caulerpa	Caulerpaceae	K.S. Srinivasan	Dwarka	02.02.1951	641(a)	Shrabasti Das
1205	BSIS000010376	Caulerpa	Caulerpaceae	K.S. Srinivasan	Dwarka	02.02.1951	644(b)	Shrabasti Das
1206	BSIS000010377	Caulerpa	Caulerpaceae	K.S. Srinivasan	Dwarka	01.02.1957	653	Shrabasti Das
1207	BSIS000010378	Caulerpa	Caulerpaceae	K.S. Srinivasan	Dwarka	01.02.1951	648(b)	Shrabasti Das
1208	BSIS000010379	Caulerpa	Caulerpaceae	K.S. Srinivasan	Muldwarka	14.02.1951	1084	Sushreya Pal
1209	BSIS000010380	Caulerpa	Caulerpaceae	K.S. Srinivasan	Muldwarka	14.02.1951	1049	Sushreya Pal
1210	BSIS000010381	Caulerpa	Caulerpaceae	K.S. Srinivasan	Krusadai Islands	03.10.1941	28/46	Sushreya Pal
1211	BSIS000010382	Caulerpa	Caulerpaceae	K.S. Srinivasan	Krusadai Islands	October 1941	19/46	Sushreya Pal
1212	BSIS000010383	Caulerpa	Caulerpaceae	K.S. Srinivasan	Dwarka	02.02.1951	642(b)	Sushreya Pal
1213	BSIS000010384	Caulerpa	Caulerpaceae	K.S. Srinivasan	Dwarka	02.02.1951	654	Sushreya Pal
1214	BSIS000010385	Caulerpa	Caulerpaceae	K.S. Srinivasan	Dwarka	01.02.1951	645(a)	Sushreya Pal
1215	BSIS000010386	Caulerpa	Caulerpaceae	K.S. Srinivasan	Okha	06.02.1951	1061	Sushreya Pal
1216	BSIS000010387	Caulerpa	Caulerpaceae	K.S. Srinivasan	Okha	05.02.1951	1073	Sushreya Pal
1217	BSIS000010388	Caulerpa	Caulerpaceae	K.S. Srinivasan	Okha	05.02.1951	1072	Sushreya Pal
1218	BSIS000010389	Caulerpa	Caulerpaceae	K.S. Srinivasan	Okha	05.02.1951	1069	Sushreya Pal
1219	BSIS000010390	Caulerpa	Caulerpaceae	K.S. Srinivasan	Okha	05.02.1951	1060	Sushreya Pal
1220	BSIS000010391	Caulerpa	Caulerpaceae	K.S. Srinivasan	Okha	10.02.1951	1064	Sushreya Pal
1221	BSIS000010392	Caulerpa sertulariodes	Caulerpaceae	K.S. Srinivasan	Krusadai Islands	14.01.1949	2270	Sushreya Pal
1222	BSIS000010393	Caulerpa	Caulerpaceae	K.S. Srinivasan	Krusadai Islands	14.01.1949	2271	Sushreya Pal
1223	BSIS000010394	Caulerpa peltata	Caulerpaceae	K.S. Srinivasan	Hare island	26.06.1949	2051	Sushreya Pal
1224	BSIS000010395	Caulerpa	Caulerpaceae	K.S. Srinivasan	Hare island	16.06.1949	2052	Sushreya Pal
1225	BSIS000010396	Caulerpa	Caulerpaceae	K.S. Srinivasan	Cape Comorin	08.07.1949	1759	Sushreya Pal
1226	BSIS000010397	Caulerpa	Caulerpaceae	K.S. Srinivasan	Muldwarka	14.02.1951	1058	Sushreya Pal
1227	BSIS000010398	Caulerpa scalpelliformis	Caulerpaceae	K.S. Srinivasan	Hare island	27.06.1949	2078	Sushreya Pal

1228	BSIS000010399	Caulerpa scalpelliformis	Caulerpaceae	K.S. Srinivasan	Hare island	27.06.1949	2077	Sushreya Pal
1229	BSIS000010400	Caulerpa scalpelliformis	Caulerpaceae	K.S. Srinivasan	Hare island	27.06.1949	2079	Sushreya Pal
1230	BSIS000010401	Caulerpa scalpelliformis	Caulerpaceae	K.S. Srinivasan	Hare island	27.06.1949	2080	Sushreya Pal
1231	BSIS000010402	Caulerpa scalpelliformis	Caulerpaceae	K.S. Srinivasan	Hare island	26.06.1949	2076	Sushreya Pal
1232	BSIS000010403	Caulerpa scalpelliformis	Caulerpaceae	K.S. Srinivasan	Hare island	27.06.1949	2075	Sushreya Pal
1233	BSIS000010404	Caulerpa scalpelliformis	Caulerpaceae	K.S. Srinivasan	Hare island	27.06.1949	2074	Sushreya Pal
1234	BSIS000010405	Caulerpa scalpelliformis	Caulerpaceae	K.S. Srinivasan	Hare island	27.06.1949	2073	Sushreya Pal
1235	BSIS000010406	Caulerpa scalpelliformis	Caulerpaceae	K.S. Srinivasan	Hare island	27.06.1949	2072	Shrabasti Das
1236	BSIS000010407	Caulerpa scalpelliformis	Caulerpaceae	K.S. Srinivasan	Hare island	27.06.1949	2071	Shrabasti Das
1237	BSIS000010408	Caulerpa scalpelliformis	Caulerpaceae	K.S. Srinivasan	Hare island	27.06.1949	2070	Shrabasti Das
1238	BSIS000010409	Caulerpa scalpelliformis	Caulerpaceae	K.S. Srinivasan	Hare island	27.06.1949	2069	Shrabasti Das
1239	BSIS000010410	Caulerpa scalpelliformis	Caulerpaceae	K.S. Srinivasan	Hare island	27.06.1949	2082	Shrabasti Das
1240	BSIS000010411	Caulerpa scalpelliformis	Caulerpaceae	K.S. Srinivasan	Hare island	27.06.1949	2081	Shrabasti Das
1241	BSIS000010412	Caulerpa	Caulerpaceae	K.S. Srinivasan	South Point, Port Blair, Andaman Islands	09.02.1953	3392	Shrabasti Das
1242	BSIS000010413	Caulerpa	Caulerpaceae	K.S. Srinivasan	Okha	20.02.1955		Shrabasti Das
1243	BSIS000010414	Caulerpa	Caulerpaceae	K.S. Srinivasan	Okha	21.02.1955		Shrabasti Das
1244	BSIS000010415	Caulerpa	Caulerpaceae	K.S. Srinivasan	Okha	21.02.1955		Shrabasti Das
1245	BSIS000010416	Caulerpa	Caulerpaceae	K.S. Srinivasan	Okha	21.02.1955		Shrabasti Das
1246	BSIS000010417	Caulerpa	Caulerpaceae	K.S. Srinivasan	Okha	21.02.1955		Shrabasti Das
1247	BSIS000010418	Caulerpa	Caulerpaceae	K.S. Srinivasan	Okha	21.02.1955		Shrabasti Das
1248	BSIS000010419	Caulerpa	Caulerpaceae	K.S. Srinivasan	Okha	21.02.1955		Shrabasti Das
1249	BSIS000010420	Caulerpa	Caulerpaceae	K.S. Srinivasan	Okha	21.02.1955		Sushreya Pal
1250	BSIS000010421	Caulerpa	Caulerpaceae	K.S. Srinivasan	Okha	21.02.1955		Sushreya Pal
1251	BSIS000010422	Caulerpa	Caulerpaceae	K.S. Srinivasan	Okha	21.02.1955		Sushreya Pal
1252	BSIS000010423	Caulerpa	Caulerpaceae	K.S. Srinivasan	Hare island	27.06.1949	2030	Sushreya Pal
1253	BSIS000010424	Caulerpa	Caulerpaceae	K.S. Srinivasan	Hare island	26.06.1949	2021	Sushreya Pal
1254	BSIS000010425	Caulerpa	Caulerpaceae	K.S. Srinivasan	Hare island	26.06.1949	2022	Sushreya Pal
1255	BSIS000010426	Caulerpa	Caulerpaceae	K.S. Srinivasan	Hare island	27.06.1949	2023	Sushreya Pal
1256	BSIS000010427	Caulerpa	Caulerpaceae	K.S. Srinivasan	Hare island	26.06.1949	2025	Sushreya Pal
1257	BSIS000010428	Caulerpa	Caulerpaceae	K.S. Srinivasan	Hare island	26.06.1949	2031	Sushreya Pal

1258	BSIS000010429	Caulerpa	Caulerpaceae	K.S. Srinivasan	Dwarka	03.02.1951	184D	Sushreya Pal
1259	BSIS000010430	Caulerpa	Caulerpaceae	K.S. Srinivasan	Okha	05.02.1951	1263	Sushreya Pal
1260	BSIS000010431	Caulerpa	Caulerpaceae	K.S. Srinivasan	Okha	10.02.1951	1096	Sushreya Pal
1261	BSIS000010432	Caulerpa	Caulerpaceae	K.S. Srinivasan	Dwarka	31.01.1951	712	Sushreya Pal
1262	BSIS000010433	Caulerpa	Caulerpaceae	K.S. Srinivasan	Dwarka	01.02.1951	180D	Sushreya Pal
1263	BSIS000010434	Caulerpa	Caulerpaceae	K.S. Srinivasan	Cape Comorin	07.07.1949	1775	Sushreya Pal
1264	BSIS000010435	Caulerpa	Caulerpaceae	K.S. Srinivasan	Cape Comorin	11.07.1949	1776	Sushreya Pal
1265	BSIS000010436	Caulerpa	Caulerpaceae	K.S. Srinivasan	Cape Comorin	07.07.1949	1777	Sushreya Pal
1266	BSIS000010437	Caulerpa	Caulerpaceae	K.S. Srinivasan	Cape Comorin	09.07.1949	1778	Sushreya Pal
1267	BSIS000010438	Caulerpa	Caulerpaceae	K.S. Srinivasan	Cape Comorin	09.07.1949	1779	Sushreya Pal
1268	BSIS000010439	Caulerpa	Caulerpaceae	K.S. Srinivasan	Cape Comorin	11.07.1949	1774	Sushreya Pal
1269	BSIS000010440	Caulerpa	Caulerpaceae	K.S. Srinivasan	Hare island	27.06.1949	2018	Sushreya Pal
1270	BSIS000010441	Caulerpa	Caulerpaceae	K.S. Srinivasan	Hare island	27.06.1949	2017	Sushreya Pal
1271	BSIS000010442	Caulerpa	Caulerpaceae	K.S. Srinivasan	Hare island	27.06.1949	2019	Sushreya Pal
1272	BSIS000010443	Caulerpa	Caulerpaceae	K.S. Srinivasan	Hare island	26.06.1949	2020	Sushreya Pal
1273	BSIS000010444	Caulerpa	Caulerpaceae	K.S. Srinivasan	Hare island	26.06.1949	2024	Sushreya Pal
1274	BSIS000010445	Caulerpa	Caulerpaceae	K.S. Srinivasan	Okha	24.02.1955		Shrabasti Das
1275	BSIS000010446	Caulerpa	Caulerpaceae	K.S. Srinivasan	Church Island	01.07.1949	2121	Shrabasti Das
1276	BSIS000010447	Caulerpa	Caulerpaceae	K.S. Srinivasan	Hare island	26.06.1949	2050	Shrabasti Das
1277	BSIS000010448	Caulerpa	Caulerpaceae	K.S. Srinivasan	Krusadai Islands	14.01.1949	2273	Shrabasti Das
1278	BSIS000010449	Caulerpa	Caulerpaceae	K.S. Srinivasan	Krusadai Islands	14.01.1949	2274	Shrabasti Das
1279	BSIS000010450	Caulerpa racemosa	Caulerpaceae	K.S. Srinivasan	Krusadai Islands	14.01.1949	2278	Shrabasti Das
1280	BSIS000010451	Caulerpa racemosa	Caulerpaceae	K.S. Srinivasan	Krusadai Islands	14.01.1949	2279	Shrabasti Das
1281	BSIS000010452	Caulerpa racemosa	Caulerpaceae	K.S. Srinivasan	Krusadai Islands	14.01.1949	2280	Shrabasti Das
1282	BSIS000010453	Caulerpa racemosa	Caulerpaceae	K.S. Srinivasan	Krusadai Islands	14.01.1949	2272	Shrabasti Das
1283	BSIS000010454	Caulerpa	Caulerpaceae		Okha	22.02.1955		Shrabasti Das
1284	BSIS000010455	Caulerpa corynephora	Caulerpaceae	K.S. Srinivasan	Hare island	27.06.1949	1319	Shrabasti Das
1285	BSIS000010456	Caulerpa	Caulerpaceae	K.S. Srinivasan	Dwarka	02.02.1951	643(b)	Shrabasti Das
1286	BSIS000010457	Caulerpa	Caulerpaceae	K.S. Srinivasan	Church Island	01.07.1949	2110	Shrabasti Das
1287	BSIS000010458	Caulerpa	Caulerpaceae	K.S. Srinivasan	Krusadai Islands	13.01.1949	2197	Shrabasti Das

1288	BSIS000010459	Caulerpa	Caulerpaceae	K.S. Srinivasan	Church Island	01.07.1949	2108	Shrabasti Das
1289	BSIS000010460	Caulerpa taxifolia	Caulerpaceae	K.S. Srinivasan	Church Island	01.07.1949	2111	Shrabasti Das
1290	BSIS000010461	Caulerpa scalpelliformis	Caulerpaceae	K.S. Srinivasan	Church Island	01.07.1949	2109	Shrabasti Das
1291	BSIS000010462	Caulerpa sertularioides	Caulerpaceae	K.S. Srinivasan	Krusadai Islands	00.10.1941		Shrabasti Das
1292	BSIS000010463	Valoniopsis pachynema		K.S. Srinivasan	Muldwarka	14.02.1951	7D	Sushreya Pal
1293	BSIS000010464	Boergessenia forbessia		K.S. Srinivasan	Hare island	27.06.1949	2003	Sushreya Pal
1294	BSIS000010465	???		K.S. Srinivasan	Hare island	27.06.1949	1364	Sushreya Pal
1295	BSIS000010466	Boergessenia forbessia		K.S. Srinivasan	Hare island	27.06.1949	1385	Sushreya Pal
1296	BSIS000010467	Boergessenia forbessia		K.S. Srinivasan	Hare island	26.06.1949	1387	Sushreya Pal
1297	BSIS000010468			K.S. Srinivasan				Sushreya Pal
1298	BSIS000010469	Boergessenia forbessia	Dictyotaceae ?	K.S. Srinivasan	Hare island	27.06.1949	1390	Shrabasti Das
1299	BSIS000010470	Boergessenia forbessia		K.S. Srinivasan	Hare island	27.06.1949	1389	Shrabasti Das
1300	BSIS000010471	Boergessenia forbessia		K.S. Srinivasan	Hare island	27.06.1949	1388	Shrabasti Das
1301	BSIS000010472	Boergessenia forbessia		K.S. Srinivasan	Hare island	27.06.1949	1384	Shrabasti Das
1302	BSIS000010473	Valoniopsis pachynema	Valoniaceae	K.S. Srinivasan	Cape Comorin	07.07.1949	1869	Shrabasti Das
1303	BSIS000010474	Valoniopsis pachynema	Valoniaceae	K.S. Srinivasan	Muldwarka	14.02.1951		Shrabasti Das
1304	BSIS000010475	Valoniopsis	Valoniaceae	K.S. Srinivasan	Quilon	18.07.1949	883	Shrabasti Das
1305	BSIS000010476	Valoniopsis pachynema	Valoniaceae	K.S. Srinivasan	Dwarka	12.02.1955	1061	Shrabasti Das
1306	BSIS000010477	Valoniopsis	Valoniaceae	K.S. Srinivasan	Dwarka	12.02.1955	1066	Shrabasti Das
1307	BSIS000010478	Halimeda	Halimedaceae	K.S. Srinivasan	Okha	21.02.1955		Shrabasti Das
1308	BSIS000010479	Halimeda	Halimedaceae	K.S. Srinivasan	Long Island, Andaman Islands	28.02.1953	2906	Shrabasti Das
1309	BSIS000010480	Halimeda	Halimedaceae	K.S. Srinivasan	Kakana, Car Nicobar, Nicobar Islands	24.02.1953	2907	Shrabasti Das
1310	BSIS000010481	Halimeda	Halimedaceae	K.S. Srinivasan	Long Island, Andaman Islands	28.02.1953	2905	Shrabasti Das
1311	BSIS000010482	Halimeda	Halimedaceae	K.S. Srinivasan	Long Island, Andaman Islands	28.02.1953	2904	Shrabasti Das
1312	BSIS000010483	Halimeda	Halimedaceae	K.S. Srinivasan	Long Island, Andaman Islands	28.02.1953	2903	Shrabasti Das
1313	BSIS000010484	Halimeda	Halimedaceae	K.S. Srinivasan	Sawai, Car Nicobar, Nicobar Island	22.02.1953	2912	Shrabasti Das
1314	BSIS000010485	Halimeda	Halimedaceae	K.S. Srinivasan	North Bay, Andaman Island	10.02.1953	2911	Shrabasti Das
1315	BSIS000010486	Halimeda	Halimedaceae	K.S. Srinivasan	Car Nicobar, Nicobar Islands	15.02.1953	2910	Shrabasti Das
1316	BSIS000010487	Halimeda	Halimedaceae	K.S. Srinivasan	Kakana, Car Nicobar, Nicobar Islands	24.02.1953	2909	Shrabasti Das
1317	BSIS000010488	Halimeda	Halimedaceae	K.S. Srinivasan	Kakana, Car Nicobar, Nicobar Islands	24.02.1953	2908	Shrabasti Das

1318	BSIS000010489	Valoniopsis pachynema	Halimedaceae	K.S. Srinivasan	Cape Comorin	10.07.1949	1870	Shrabasti Das
1319	BSIS000010490	Halimeda	Halimedaceae	K.S. Srinivasan	Dwarka	15.02.1955	1166	Sushreya Pal
1320	BSIS000010491	Halimeda	Halimedaceae	K.S. Srinivasan	Dwarka	15.02.1955	1160	Sushreya Pal
1321	BSIS000010492	Halimeda	Halimedaceae	K.S. Srinivasan	Muldwarka	14.02.1951	89	Sushreya Pal
1322	BSIS000010493	Halimeda	Halimedaceae	K.S. Srinivasan	South Point, Port Blair, Andaman Islands	09.02.1953	3412	Sushreya Pal
1323	BSIS000010494	Halimeda	Halimedaceae	K.S. Srinivasan	North Bay, Andaman Island	10.02.1953	2886	Sushreya Pal
1324	BSIS000010495	Halimeda tuna	Halimedaceae	K.S. Srinivasan	Nancowri, Nicobar Islands	13.02.1953	2875	Sushreya Pal
1325	BSIS000010496	Halimeda tuna	Halimedaceae	K.S. Srinivasan	Cape Comorin	October 1941		Sushreya Pal
1326	BSIS000010497	Halimeda tuna	Halimedaceae	K.S. Srinivasan	Dwarka	31.01.1951	89D	Sushreya Pal
1327	BSIS000010498	Halimeda tuna	Halimedaceae	K.S. Srinivasan	Dwarka	12.02.1955	1070	Sushreya Pal
1328	BSIS000010499	Halimeda	Halimedaceae	K.S. Srinivasan	North Bay, Andaman Island	10.02.1953	2892	Sushreya Pal
1329	BSIS000010500	Halimeda	Halimedaceae	K.S. Srinivasan	Kakana, Car Nicobar, Nicobar Islands	24.02.1953	2897	Sushreya Pal
1330	BSIS000010501	Halimeda tuna	Halimedaceae	K.S. Srinivasan	Cape Comorin	11.07.1949	1849	Sushreya Pal
1331	BSIS000010502	Valoniopsis?	Valoniaceae	K.S. Srinivasan	Quilon	18.07.1949	884	Sushreya Pal
1332	BSIS000010503	Champia	Champiaceae	K.S. Srinivasan	Muldwarka	14.02.1951	277	Sushreya Pal
1333	BSIS000010504	Champia	Champiaceae	K.S. Srinivasan	Muldwarka	14.02.1951	291	Sushreya Pal
1334	BSIS000010505	Champia	Champiaceae	K.S. Srinivasan	Muldwarka	14.02.1951	289	Sushreya Pal
1335	BSIS000010506	Champia	Champiaceae	K.S. Srinivasan	Muldwarka	14.02.1951	288	Sushreya Pal
1336	BSIS000010507	Gracilaria	Champiaceae	K.S. Srinivasan	Hare island	26.06.1949	1296	Sushreya Pal
1337	BSIS000010508	Champia	Champiaceae	K.S. Srinivasan	Okha	20.02.1955		Sushreya Pal
1338	BSIS000010509	Champia	Champiaceae	K.S. Srinivasan	Dwarka	31.01.1951	116D	Sushreya Pal
1339	BSIS000010510	Champia	Champiaceae	K.S. Srinivasan	Krusadai Islands	14.01.1949	2295	Sushreya Pal
1340	BSIS000010511	Champia	Champiaceae	K.S. Srinivasan	Krusadai Islands	14.01.1949	2297	Sushreya Pal
1341	BSIS000010512	Champia	Champiaceae	K.S. Srinivasan	Krusadai Islands	14.01.1949	2296	Sushreya Pal
1342	BSIS000010513	Champia	Champiaceae	K.S. Srinivasan	Dwarka	11.02.1955		Sushreya Pal
1343	BSIS000010514	Champia	Champiaceae	K.S. Srinivasan	Dwarka	13.02.1955		Sushreya Pal
1344	BSIS000010515	Champia	Champiaceae	K.S. Srinivasan	Muldwarka	02.03.1955		Sushreya Pal
1345	BSIS000010516	Champia	Champiaceae	K.S. Srinivasan	Dwarka	15.02.1955	1187	Shrabasti Das
1346	BSIS000010517	Champia	Champiaceae	K.S. Srinivasan	Dwarka	15.02.1956		Shrabasti Das
1347	BSIS000010518	Champia	Champiaceae	K.S. Srinivasan	Dwarka	15.02.1957		Shrabasti Das

1348	BSIS000010519	Champia	Champiaceae	K.S. Srinivasan	Krusadai Islands	12.01.1949	2394	Shrabasti Das
1349	BSIS000010520	Champia	Champiaceae	K.S. Srinivasan				Shrabasti Das
1350	BSIS000010521	Champia	Champiaceae	K.S. Srinivasan	Okha	10.02.1957	113	Shrabasti Das
1351	BSIS000010522	Champia	Champiaceae	K.S. Srinivasan	Muldwarka	14.02.1951	114	Shrabasti Das
1352	BSIS000010523	Champia	Champiaceae	K.S. Srinivasan	Okha	08.02.1951	115	Shrabasti Das
1353	BSIS000010524	Champia	Champiaceae	K.S. Srinivasan	Dwarka	31.01.1057	116	Shrabasti Das
1354	BSIS000010525	Champia	Champiaceae	K.S. Srinivasan	Okha	06.02.1951	117	Shrabasti Das
1355	BSIS000010526	Champia	Champiaceae	K.S. Srinivasan	Okha	20.02.1955		Shrabasti Das
1356	BSIS000010527	Champia	Champiaceae	K.S. Srinivasan	Okha	20.02.1955		Shrabasti Das
1357	BSIS000010528	Champia	Champiaceae	K.S. Srinivasan	Okha	20.02.1955		Shrabasti Das
1358	BSIS000010529	Champia	Champiaceae	K.S. Srinivasan	Okha	20.02.1956		Shrabasti Das
1359	BSIS000010530	Champia	Champiaceae	K.S. Srinivasan	Okha	20.02.1957		Shrabasti Das
1360	BSIS000010531	Champia	Champiaceae	K.S. Srinivasan	Dwarka	18.02.1951	114D	Shrabasti Das
1361	BSIS000010532	Champia	Champiaceae	K.S. Srinivasan	Dwarka	24.02.1955		Shrabasti Das
1362	BSIS000010533	Champia	Champiaceae	K.S. Srinivasan	Okha	22.02.1955		Shrabasti Das
1363	BSIS000010534	Champia	Champiaceae	K.S. Srinivasan	Dwarka	13.02.1955		Shrabasti Das
1364	BSIS000010535	Champia	Champiaceae	K.S. Srinivasan	Dwarka	13.02.1956		Shrabasti Das
1365	BSIS000010536	Champia	Champiaceae	K.S. Srinivasan	Okha	24.02.1955		Shrabasti Das
1366	BSIS000010537	Champia	Champiaceae	K.S. Srinivasan	Muldwarka	01.03.1955		Shrabasti Das
1367	BSIS000010538	Champia	Champiaceae	K.S. Srinivasan	Okha	06.02.1957	273	Shrabasti Das
1368	BSIS000010539	Champia	Champiaceae	K.S. Srinivasan	Okha	06.02.1957	275	Shrabasti Das
1369	BSIS000010540	Champia	Champiaceae	K.S. Srinivasan	Okha	10.02.1951	272	Shrabasti Das
1370	BSIS000010541	Champia	Champiaceae	K.S. Srinivasan	Okha	08.02.1951	278	Shrabasti Das
1371	BSIS000010542	Champia	Champiaceae	K.S. Srinivasan	Dwarka	13.02.1955		Sushreya Pal
1372	BSIS000010543	Champia	Champiaceae	K.S. Srinivasan	Dwarka	13.02.1955		Sushreya Pal
1373	BSIS000010544	Champia	Champiaceae	K.S. Srinivasan	Dwarka	15.02.1955		Sushreya Pal
1374	BSIS000010545	Champia	Champiaceae	K.S. Srinivasan	Okha	20.02.1955		Sushreya Pal
1375	BSIS000010546	Champia	Champiaceae	K.S. Srinivasan	Okha	08.02.1951	290	Sushreya Pal
1376	BSIS000010547	Champia	Champiaceae	K.S. Srinivasan	Okha	10.02.1951	113D	Sushreya Pal
1377	BSIS000010548	Champia	Champiaceae	K.S. Srinivasan	Okha	08.02.1951	115D	Sushreya Pal

1378	BSIS000010549	Champia	Champiaceae	K.S. Srinivasan	Okha	10.02.1951	271	Sushreya Pal
1379	BSIS000010550	Champia	Champiaceae	K.S. Srinivasan	Okha	06.02.1951	269	Sushreya Pal
1380	BSIS000010551	Champia	Champiaceae	K.S. Srinivasan	Dwarka	01.02.1951	1155	Sushreya Pal
1381	BSIS000010552	Champia	Champiaceae	K.S. Srinivasan	Okha	06.02.1951	283	Sushreya Pal
1382	BSIS000010553	Champia	Champiaceae	K.S. Srinivasan	Dwarka	31.01.1951	285	Sushreya Pal
1383	BSIS000010554	Champia	Champiaceae	K.S. Srinivasan	Okha	05.02.1951	282	Sushreya Pal
1384	BSIS000010555	Liagora ceranoides	Liagoraceae	K.S. Srinivasan	Dwarka	31.01.1951	90D	Sushreya Pal
1385	BSIS000010556	Champia	Champiaceae	K.S. Srinivasan	Dwarka	31.01.1951	270	Sushreya Pal
1386	BSIS000010557	Champia	Champiaceae	K.S. Srinivasan	Dwarka	30.01.1951	287	Sushreya Pal
1387	BSIS000010558	Champia	Champiaceae	K.S. Srinivasan	Muldwarka	01.03.1955		Sushreya Pal
1388	BSIS000010559	Champia	Champiaceae	K.S. Srinivasan	Muldwarka	01.03.1955		Sushreya Pal
1389	BSIS000010560	Champia	Champiaceae	K.S. Srinivasan	Muldwarka	01.03.1955		Sushreya Pal
1390	BSIS000010561	Champia	Champiaceae	K.S. Srinivasan	Okha	20.02.1955		Sushreya Pal
1391	BSIS000010562	Champia	Champiaceae	K.S. Srinivasan	Dwarka	03.02.1951	276	Sushreya Pal
1392	BSIS000010563	Champia	Champiaceae	K.S. Srinivasan	Dwarka	30.01.1951	286	Sushreya Pal
1393	BSIS000010564	Champia	Champiaceae	K.S. Srinivasan	Dwarka	31.01.1951	279	Sushreya Pal
1394	BSIS000010565	Champia	Champiaceae	K.S. Srinivasan	Dwarka	31.01.1951	274	Sushreya Pal
1395	BSIS000010566	Champia	Champiaceae	K.S. Srinivasan	Dwarka	01.02.1951	293	Sushreya Pal
1396	BSIS000010567	Agardhiella	Solieriaceae	K.S. Srinivasan	Church Island	01.07.1949	2124	Sushreya Pal
1397	BSIS000010568	Agardhiella	Solieriaceae	K.S. Srinivasan	Okha	10.02.1951	126	Sushreya Pal
1398	BSIS000010569	Agardhiella	Solieriaceae	K.S. Srinivasan	Hare island	27.06.1949	1358	Sushreya Pal
1399	BSIS000010570	Agardhiella	Solieriaceae	K.S. Srinivasan	Hare island	27.06.1949	1357	Sushreya Pal
1400	BSIS000010571	Agardhiella	Solieriaceae	K.S. Srinivasan	Hare island	25.06.1949	1356	Sushreya Pal
1401	BSIS000010572	Agardhiella	Solieriaceae	K.S. Srinivasan	Hare island	27.06.1949	1354	Sushreya Pal
1402	BSIS000010573	Agardhiella	Solieriaceae	K.S. Srinivasan	Hare island	27.06.1949	1353	Sushreya Pal
1403	BSIS000010574	Agardhiella	Solieriaceae	K.S. Srinivasan	Hare island	27.06.1949	1352	Sushreya Pal
1404	BSIS000010575	Agardhiella	Solieriaceae	K.S. Srinivasan	Hare island	27.06.1949	1351	Sushreya Pal
1405	BSIS000010576	Agardhiella	Solieriaceae	K.S. Srinivasan	Hare island	25.06.1949	1349	Sushreya Pal
1406	BSIS000010577	Agardhiella	Solieriaceae	K.S. Srinivasan	Hare island	25.06.1949	1348	Sushreya Pal
1407	BSIS000010578	Agardhiella	Solieriaceae	K.S. Srinivasan	Hare island	25.06.1949	1347	Sushreya Pal

1408	BSIS000010579	Agardhiella	Solieriaceae	K.S. Srinivasan	Hare island	25.06.1949	1346	Sushreya Pal
1409	BSIS000010580	Agardhiella	Solieriaceae	K.S. Srinivasan	Hare island	25.06.1949	1345	Sushreya Pal
1410	BSIS000010581	Agardhiella	Solieriaceae	K.S. Srinivasan	Hare island	25.06.1949	1344	Sushreya Pal
1411	BSIS000010582	Agardhiella	Solieriaceae	K.S. Srinivasan	Hare island	27.06.1949	1350	Sushreya Pal
1412	BSIS000010583	Agardhiella	Solieriaceae	K.S. Srinivasan	Hare island	25.06.1949	1355	Sushreya Pal
1413	BSIS000010584	Agardhiella	Solieriaceae	K.S. Srinivasan	Okha	20.02.1955		Sushreya Pal
1414	BSIS000010585	Agardhiella	Solieriaceae	K.S. Srinivasan	Dwarka	03.01.1951	726	Sushreya Pal
1415	BSIS000010586	Ectocarpus	Ectocarpaceae	K.S. Srinivasan	Hare island	27.06.1949	1374	Shrabasti Das
1416	BSIS000010587	Ectocarpus	Ectocarpaceae	K.S. Srinivasan	Dwarka	02.02.1951	607	Shrabasti Das
1417	BSIS000010588	Ectocarpus	Ectocarpaceae	K.S. Srinivasan	Dwarka	02.02.1951	608	Shrabasti Das
1418	BSIS000010589	Ectocarpus	Ectocarpaceae	K.S. Srinivasan	Dwarka	02.02.1951	609	Shrabasti Das
1419	BSIS000010590	Ectocarpus	Ectocarpaceae	K.S. Srinivasan	Dwarka	02.02.1951	666	Shrabasti Das
1420	BSIS000010591	Ectocarpus	Ectocarpaceae	K.S. Srinivasan	Dwarka	02.02.1951	610	Shrabasti Das
1421	BSIS000010592	Ectocarpus	Ectocarpaceae	K.S. Srinivasan	Dwarka	02.02.1951	611	Shrabasti Das
1422	BSIS000010593	Ectocarpus	Ectocarpaceae	K.S. Srinivasan	Dwarka	02.02.1951	612	Shrabasti Das
1423	BSIS000010594	Ectocarpus	Ectocarpaceae	K.S. Srinivasan	Dwarka	02.02.1951	613	Shrabasti Das
1424	BSIS000010595	Ectocarpus	Ectocarpaceae	K.S. Srinivasan	Dwarka	02.02.1951	664	Shrabasti Das
1425	BSIS000010596	Ectocarpus	Ectocarpaceae	K.S. Srinivasan	Dwarka	02.02.1951	671	Shrabasti Das
1426	BSIS000010597	Ectocarpus	Ectocarpaceae	K.S. Srinivasan	Dwarka	02.02.1951	605	Shrabasti Das
1427	BSIS000010598	Ectocarpus	Ectocarpaceae	K.S. Srinivasan	Krusadai Islands	14.01.1949	2285	Shrabasti Das
1428	BSIS000010599	Ectocarpus	Ectocarpaceae	K.S. Srinivasan	Krusadai Islands	14.01.1950	2284	Shrabasti Das
1429	BSIS000010600	Ectocarpus	Ectocarpaceae	K.S. Srinivasan	Church Island	01.07.1949	2152	Shrabasti Das
1430	BSIS000010601	Ectocarpus breviarticulatus	Ectocarpaceae	K.S. Srinivasan	Mahabalipuram	18.12.1944	45	Shrabasti Das
1431	BSIS000010602	Ectocarpus breviarticulatus	Ectocarpaceae	K.S. Srinivasan	Mahabalipuram	18.12.1944	44	Shrabasti Das
1432	BSIS000010603	Ectocarpus breviarticulatus	Ectocarpaceae	K.S. Srinivasan	Mahabalipuram	21.07.1945	51	Shrabasti Das
1433	BSIS000010604	Ectocarpus breviarticulatus	Ectocarpaceae	K.S. Srinivasan	Mahabalipuram	05.11.1944	43	Shrabasti Das
1434	BSIS000010605	Ectocarpus breviarticulatus	Ectocarpaceae	K.S. Srinivasan	Mahabalipuram	05.11.1944	42	Shrabasti Das
1435	BSIS000010606	Ectocarpus breviarticulatus	Ectocarpaceae	K.S. Srinivasan	Mahabalipuram	10.10.1944	39	Shrabasti Das
1436	BSIS000010607	Ectocarpus breviarticulatus	Ectocarpaceae	K.S. Srinivasan	Mahabalipuram	21.07.1945	49	Shrabasti Das
1437	BSIS000010608	Ectocarpus breviarticulatus	Ectocarpaceae	K.S. Srinivasan	Mahabalipuram	00.05.1945	48	Shrabasti Das

1438	BSIS000010609		Ectocarpaceae	K.S. Srinivasan	Mahabalipuram	20.01.1945		Shrabasti Das
1439	BSIS000010610	Ectocarpus breviarticulatus	Ectocarpaceae	K.S. Srinivasan	Mahabalipuram	10.10.1944	40	Shrabasti Das
1440	BSIS000010611	Ectocarpus breviarticulatus	Ectocarpaceae	K.S. Srinivasan	Mahabalipuram			Shrabasti Das
1441	BSIS000010612	Ectocarpus breviarticulatus	Ectocarpaceae	K.S. Srinivasan	Mahabalipuram			Shrabasti Das
1442	BSIS000010613	Ectocarpus breviarticulatus	Ectocarpaceae	K.S. Srinivasan	Mahabalipuram	15.02.1945	47	Shrabasti Das
1443	BSIS000010614	Ectocarpus breviarticulatus	Ectocarpaceae	K.S. Srinivasan	Mahabalipuram	20.01.1945	47	Shrabasti Das
1444	BSIS000010615	Ectocarpus breviarticulatus	Ectocarpaceae	K.S. Srinivasan	Mahabalipuram	21.07.1945	50	Shrabasti Das
1445	BSIS000010616	Jania	Corallinoideae	K.S. Srinivasan	Dwarka	11.02.1955		Shrabasti Das
1446	BSIS000010617	Jania	Corallinoideae	K.S. Srinivasan	Dwarka	11.02.1955		Shrabasti Das
1447	BSIS000010618	Jania	Corallinoideae	K.S. Srinivasan	Dwarka	11.02.1955		Shrabasti Das
1448	BSIS000010619	Jania	Corallinoideae	K.S. Srinivasan	Dwarka	11.02.1955		Shrabasti Das
1449	BSIS000010620	Jania	Corallinoideae	K.S. Srinivasan	Dwarka	12.02.1955		Shrabasti Das
1450	BSIS000010621	Jania	Corallinoideae	K.S. Srinivasan	Dwarka	11.02.1955		Shrabasti Das
1451	BSIS000010622	Jania	Corallinoideae	K.S. Srinivasan	Dwarka	11.02.1951	1153	Shrabasti Das
1452	BSIS000010623	Jania	Corallinoideae	K.S. Srinivasan	Dwarka	15.02.1955	23	Shrabasti Das
1453	BSIS000010624	Jania	Corallinoideae	K.S. Srinivasan	Dwarka	11.02.1955		Shrabasti Das
1454	BSIS000010625	Jania	Corallinoideae	K.S. Srinivasan	Dwarka	11.02.1955		Shrabasti Das
1455	BSIS000010626	Jania	Corallinoideae	K.S. Srinivasan	Dwarka	11.02.1955		Shrabasti Das
1456	BSIS000010627	Jania	Corallinoideae	K.S. Srinivasan	Dwarka	11.02.1955		Shrabasti Das
1457	BSIS000010628	Jania	Corallinoideae	K.S. Srinivasan	Dwarka	12.02.1955		Shrabasti Das
1458	BSIS000010629	Jania	Corallinoideae	K.S. Srinivasan	Dwarka	12.02.1955	1031	Shrabasti Das
1459	BSIS000010630	Jania	Corallinoideae	K.S. Srinivasan	Okha	06.02.1957	403	Shrabasti Das
1460	BSIS000010631	Jania	Corallinoideae	K.S. Srinivasan	Okha	06.02.1957	404	Shrabasti Das
1461	BSIS000010632	Jania	Corallinoideae	K.S. Srinivasan	Okha	01.02.1951	405	Shrabasti Das
1462	BSIS000010633	Cheilosporum	Corallinoideae	K.S. Srinivasan	Cape Comorin	08.07.1949	1867	Shrabasti Das
1463	BSIS000010634	Cheilosporum	Corallinoideae	K.S. Srinivasan	Cape Comorin	00.03.1944		Shrabasti Das
1464	BSIS000010635	Asparagopsis	Bonnemaisoniaceae	K.S. Srinivasan	Okha	20.02.1955		Sushreya Pal
1465	BSIS000010636	Asparagopsis sandfordiana	Bonnemaisoniaceae	K.S. Srinivasan	Okha	06.02.1951	125	Sushreya Pal
1466	BSIS000010637	Asparagopsis sandfordiana	Bonnemaisoniaceae	K.S. Srinivasan	Okha	06.02.1951	124	Sushreya Pal
1467	BSIS000010638	Asparagopsis	Bonnemaisoniaceae	K.S. Srinivasan	Okha	20.02.1955		Sushreya Pal

1468	BSIS000010639	Asparagopsis sandfordiana	Bonnemaisoniaceae	K.S. Srinivasan	Okha	06.02.1951	125D	Sushreya Pal
1469	BSIS000010640	Asparagopsis	Bonnemaisoniaceae	K.S. Srinivasan	Okha	06.02.1951	247	Sushreya Pal
1470	BSIS000010641	Asparagopsis	Bonnemaisoniaceae	K.S. Srinivasan	Okha	06.02.1951	246	Sushreya Pal
1471	BSIS000010642	Asparagopsis	Bonnemaisoniaceae	K.S. Srinivasan	Okha	05.02.1951	249	Sushreya Pal
1472	BSIS000010643	Asparagopsis	Bonnemaisoniaceae	K.S. Srinivasan	Okha	05.02.1951	251	Sushreya Pal
1473	BSIS000010644	Asparagopsis	Bonnemaisoniaceae	K.S. Srinivasan	Okha	05.02.1951	253	Sushreya Pal
1474	BSIS000010645	Asparagopsis	Bonnemaisoniaceae	K.S. Srinivasan	Okha	05.02.1951	244	Sushreya Pal
1475	BSIS000010646	Asparagopsis	Bonnemaisoniaceae	K.S. Srinivasan	Okha	05.02.1951	254	Sushreya Pal
1476	BSIS000010647	Asparagopsis	Bonnemaisoniaceae	K.S. Srinivasan		06.02.1951	124D	Sushreya Pal
1477	BSIS000010648	Asparagopsis	Bonnemaisoniaceae	K.S. Srinivasan	Okha	24.02.1955		Sushreya Pal
1478	BSIS000010649	Asparagopsis	Bonnemaisoniaceae	K.S. Srinivasan	Okha	05.02.1951	248	Sushreya Pal
1479	BSIS000010650	Asparagopsis	Bonnemaisoniaceae	K.S. Srinivasan	Okha	10.02.1951	252	Sushreya Pal
1480	BSIS000010651	Asparagopsis	Bonnemaisoniaceae	K.S. Srinivasan	Okha	06.02.1951	250	Sushreya Pal
1481	BSIS000010652	Asparagopsis	Bonnemaisoniaceae	K.S. Srinivasan	Okha	24.02.1955		Sushreya Pal
1482	BSIS000010653	Melobesia	Hapallidaceae	K.S. Srinivasan	Cape Comorin	March 1944		Sushreya Pal
1483	BSIS000010654	Galaxaura	Liagoraceae	K.S. Srinivasan	Dwarka	14.02.1955	1122	Sushreya Pal
1484	BSIS000010655	Galaxaura	Liagoraceae	K.S. Srinivasan	Dwarka	11.02.1955	1013	Sushreya Pal
1485	BSIS000010656	Galaxaura	Liagoraceae	K.S. Srinivasan	Kakana, Car Nicobar, Nicobar Islands	22.02.1953	3087	Sushreya Pal
1486	BSIS000010657	Galaxaura	Liagoraceae	K.S. Srinivasan	Kakana, Car Nicobar, Nicobar Islands	22.02.1953	3086	Sushreya Pal
1487	BSIS000010658	Galaxaura	Liagoraceae	K.S. Srinivasan	Kakana, Car Nicobar, Nicobar Islands	22.02.1953	3085	Sushreya Pal
1488	BSIS000010659	Galaxaura	Liagoraceae	K.S. Srinivasan	Kakana, Car Nicobar, Nicobar Islands	24.02.1953	3084	Sushreya Pal
1489	BSIS000010660	Galaxaura	Liagoraceae	K.S. Srinivasan	Long Island, Andaman Islands	28.02.1953	3089	Sushreya Pal
1490	BSIS000010661	Galaxaura	Liagoraceae	K.S. Srinivasan	Long Island, Andaman Islands	28.02.1953	3088	Sushreya Pal
1491	BSIS000010662	Galaxaura	Liagoraceae	K.S. Srinivasan	Car Nicobar, Nicobar Islands	16.02.1953	2855	Sushreya Pal
1492	BSIS000010663	Galaxaura	Liagoraceae	K.S. Srinivasan	Car Nicobar, Nicobar Islands	16.02.1953	2856	Sushreya Pal
1493	BSIS000010664	Galaxaura	Liagoraceae	K.S. Srinivasan	Car Nicobar, Nicobar Islands	16.02.1953	2857	Sushreya Pal
1494	BSIS000010665	Galaxaura	Liagoraceae	K.S. Srinivasan	Car Nicobar, Nicobar Islands	16.02.1953	2858	Sushreya Pal
1495	BSIS000010666	Galaxaura	Liagoraceae	K.S. Srinivasan	Car Nicobar, Nicobar Islands	16.02.1953	2859	Sushreya Pal
1496	BSIS000010667	Galaxaura	Liagoraceae	K.S. Srinivasan	Car Nicobar, Nicobar Islands	16.02.1953	2860	Sushreya Pal
1497	BSIS000010668	Galaxaura	Liagoraceae	K.S. Srinivasan	Krusadai Islands	12.01.1949	2360	Sushreya Pal

1498	BSIS000010669	Galaxaura	Liagoraceae	K.S. Srinivasan	South Point, Port Blair, Andaman Islands	09.02.1953	3408	Sushreya Pal
1499	BSIS000010670	Galaxaura	Liagoraceae	K.S. Srinivasan	Dwarka	15.02.1955	1156	Sushreya Pal
1500	BSIS000010671	Galaxaura	Liagoraceae	K.S. Srinivasan	Dwarka	15.02.1955	1139	Sushreya Pal
1501	BSIS000010672	Galaxaura	Liagoraceae	K.S. Srinivasan	Dwarka	15.02.1955	1149	Sushreya Pal
1502	BSIS000010673	Galaxaura	Liagoraceae	K.S. Srinivasan	Krusadai Islands	10.01.1949	1749	Sushreya Pal
1503	BSIS000010674	Galaxaura	Liagoraceae	K.S. Srinivasan	Dwarka	12.02.1955	1021	Sushreya Pal
1504	BSIS000010675	Galaxaura	Liagoraceae	K.S. Srinivasan	Long Island, Andaman Islands	28.02.1953	2984	Sushreya Pal
1505	BSIS000010676	Galaxaura	Liagoraceae	K.S. Srinivasan	Long Island, Andaman Islands	28.02.1953	2983	Sushreya Pal
1506	BSIS000010677	Galaxaura	Liagoraceae	K.S. Srinivasan	Kakana, Car Nicobar, Nicobar Islands	24.02.1953	2982	Sushreya Pal
1507	BSIS000010678	Galaxaura	Liagoraceae	K.S. Srinivasan	Kakana, Car Nicobar, Nicobar Islands	24.02.1953	2981	Shrabasti Das
1508	BSIS000010679	Galaxaura	Liagoraceae	K.S. Srinivasan	Kakana, Car Nicobar, Nicobar Islands	24.02.1953	2980	Shrabasti Das
1509	BSIS000010680	Galaxaura	Liagoraceae	K.S. Srinivasan	Kakana, Car Nicobar, Nicobar Islands	24.02.1953	2979	Shrabasti Das
1510	BSIS000010681	Galaxaura	Liagoraceae	K.S. Srinivasan	Kakana, Car Nicobar, Nicobar Islands	24.02.1953	2978	Shrabasti Das
1511	BSIS000010682	Galaxaura	Liagoraceae	K.S. Srinivasan	Kakana, Car Nicobar, Nicobar Islands	24.02.1953	2977	Shrabasti Das
1512	BSIS000010683	Galaxaura	Liagoraceae	K.S. Srinivasan	Kakana, Car Nicobar, Nicobar Islands	24.02.1953	2976	Shrabasti Das
1513	BSIS000010684	Galaxaura	Liagoraceae	K.S. Srinivasan	Car Nicobar, Nicobar Islands	15.02.1953	2869	Shrabasti Das
1514	BSIS000010685	Galaxaura	Liagoraceae	K.S. Srinivasan	Car Nicobar, Nicobar Islands	15.02.1953	2868	Shrabasti Das
1515	BSIS000010686	Galaxaura	Liagoraceae	K.S. Srinivasan	Car Nicobar, Nicobar Islands	15.02.1953	2867	Shrabasti Das
1516	BSIS000010687	Galaxaura	Liagoraceae	K.S. Srinivasan	Car Nicobar, Nicobar Islands	15.02.1953	2866	Shrabasti Das
1517	BSIS000010688	Galaxaura	Liagoraceae	K.S. Srinivasan	Dwarka	15.02.1955	1170	Shrabasti Das
1518	BSIS000010689	Galaxaura	Liagoraceae	K.S. Srinivasan	Dwarka	12.02.1955	1029	Shrabasti Das
1519	BSIS000010690	Galaxaura	Liagoraceae	K.S. Srinivasan	Dwarka	13.02.1955	1094	Shrabasti Das
1520	BSIS000010691	Galaxaura	Liagoraceae	K.S. Srinivasan	Dwarka	13.02.1955	1256	Shrabasti Das
1521	BSIS000010692	Galaxaura	Liagoraceae	K.S. Srinivasan	Dwarka	13.02.1955		Shrabasti Das
1522	BSIS000010693	Myrionema	Chordariaceae	K.S. Srinivasan	Dwarka	31.01.1957		Shrabasti Das
1523	BSIS000010694	Myrionema	Chordariaceae	K.S. Srinivasan	Dwarka	12.02.1955		Shrabasti Das
1524	BSIS000010695	Myrionema	Chordariaceae	K.S. Srinivasan	Dwarka	12.02.1955		Shrabasti Das
1525	BSIS000010696	Myrionema	Chordariaceae	K.S. Srinivasan	Dwarka	12.02.1955		Shrabasti Das
1526	BSIS000010697	Myrionema	Chordariaceae	K.S. Srinivasan	Dwarka	12.02.1955		Shrabasti Das
1527	BSIS000010698	Myrionema	Chordariaceae	K.S. Srinivasan	Dwarka	09.06.1964	1176	Shrabasti Das

1528	BSIS000010699	Myrionema	Chordariaceae	K.S. Srinivasan	Dwarka	08.02.1951	149	Shrabasti Das
1529	BSIS000010700	Nemacystis	Chordariaceae	K.S. Srinivasan	Okha	05.02.1957	108	Shrabasti Das
1530	BSIS000010701	Myrionema	Chordariaceae	K.S. Srinivasan	Dwarka	15.02.1955	1164	Shrabasti Das
1531	BSIS000010702	Myrionema	Chordariaceae	K.S. Srinivasan	Dwarka	15.02.1955	1174	Shrabasti Das
1532	BSIS000010703	Myrionema	Chordariaceae	K.S. Srinivasan	Dwarka	12.02.1955	1056	Shrabasti Das
1533	BSIS000010704	Psudobryopsis	Bryopsidaceae	K.S. Srinivasan	Okha	22.02.1955		Shrabasti Das
1534	BSIS000010705	Psudobryopsis	Bryopsidaceae	K.S. Srinivasan	Okha	22.02.1955		Shrabasti Das
1535	BSIS000010706	Myriogloea	Chordariaceae	K.S. Srinivasan	Cape Comorin	10.07.1949	1552	Shrabasti Das
1536	BSIS000010707	Myriogloea	Chordariaceae	K.S. Srinivasan	Cape Comorin	10.07.1949	1553	Shrabasti Das
1537	BSIS000010708	Myriogloea	Chordariaceae	K.S. Srinivasan	Cape Comorin	10.07.1949	1551	Shrabasti Das
1538	BSIS000010709	Myriogloea	Chordariaceae	K.S. Srinivasan	Dwarka	31.01.1951	798	Shrabasti Das
1539	BSIS000010710	Myriogloea	Chordariaceae	K.S. Srinivasan	Okha	08.02.1951	1255	Shrabasti Das
1540	BSIS000010711	Myriogloea	Chordariaceae	K.S. Srinivasan	Okha	08.02.1951	799	Shrabasti Das
1541	BSIS000010712	Myriogloea	Chordariaceae	K.S. Srinivasan	Okha	08.02.1951	800	Shrabasti Das
1542	BSIS000010713	Myriogloea	Chordariaceae	K.S. Srinivasan	Dwarka	05.02.1951	977	Shrabasti Das
1543	BSIS000010714	Myriogloea	Chordariaceae	K.S. Srinivasan	Okha	05.02.1951	801	Shrabasti Das
1544	BSIS000010715	Myriogloea	Chordariaceae	K.S. Srinivasan	Okha			Shrabasti Das
1545	BSIS000010716	Myriogloea	Chordariaceae	K.S. Srinivasan	Okha Port	10.02.1957	1101	Shrabasti Das
1546	BSIS000010717	Mesogloea	Chordariaceae	K.S. Srinivasan	Okha	20.02.1955		Shrabasti Das
1547	BSIS000010718	Myriogloea	Chordariaceae	K.S. Srinivasan	Dwarka	15.02.1955		Shrabasti Das
1548	BSIS000010719	Chondrococcus hornemannii	Rhizophyllidaceae	K.S. Srinivasan	Cape Comorin	07.07.1949	1623	Sushreya Pal
1549	BSIS000010720	Chondrococcus hornemannii	Rhizophyllidaceae	K.S. Srinivasan	Cape Comorin	07.07.1949	1619	Sushreya Pal
1550	BSIS000010721	Chondrococcus	Rhizophyllidaceae	K.S. Srinivasan	Sawai, Car Nicobar, Nicobar Island	22.02.1953	3307	Sushreya Pal
1551	BSIS000010722	Chondrococcus	Rhizophyllidaceae	K.S. Srinivasan	Car Nicobar, Nicobar Islands	15.02.1953	3288	Sushreya Pal
1552	BSIS000010723	Chondrococcus hornemannii	Rhizophyllidaceae	K.S. Srinivasan	Cape Comorin	11.07.1949	1618	Sushreya Pal
1553	BSIS000010724	Chondrococcus hornemannii	Rhizophyllidaceae	K.S. Srinivasan	Cape Comorin	October 1943		Sushreya Pal
1554	BSIS000010725	Chondrococcus hornemannii	Rhizophyllidaceae	K.S. Srinivasan	Cape Comorin	March 1944		Sushreya Pal
1555	BSIS000010726	Chondrococcus hornemannii	Rhizophyllidaceae	K.S. Srinivasan	Cape Comorin	11.07.1949	1614	Sushreya Pal
1556	BSIS000010727	Chondrococcus hornemannii	Rhizophyllidaceae	K.S. Srinivasan	Cape Comorin	March 1944		Sushreya Pal
1557	BSIS000010728	Chondrococcus hornemannii	Rhizophyllidaceae	K.S. Srinivasan	Cape Comorin	March 1944		Sushreya Pal

1558	BSIS000010729	Wrangelia	Wrangeliaceae	K.S. Srinivasan	Krusadai Islands	12.01.1949	2450	Sushreya Pal
1559	BSIS000010730	Wrangelia	Wrangeliaceae	K.S. Srinivasan	Krusadai Islands	12.01.1949	2448	Sushreya Pal
1560	BSIS000010731	Wrangelia	Wrangeliaceae	K.S. Srinivasan	Krusadai Islands	12.01.1949	2449	Sushreya Pal
1561	BSIS000010732	Griffithsia	Wrangeliaceae	K.S. Srinivasan	Okha	20.02.1955		Sushreya Pal
1562	BSIS000010733	Griffithsia	Wrangeliaceae	K.S. Srinivasan	Okha	20.02.1955		Sushreya Pal
1563	BSIS000010734	Griffithsia	Wrangeliaceae	K.S. Srinivasan	Okha	08.02.1951	73	Sushreya Pal
1564	BSIS000010735	Griffithsia	Wrangeliaceae	K.S. Srinivasan	Okha	06.02.1951	74	Sushreya Pal
1565	BSIS000010736	Griffithsia	Wrangeliaceae	K.S. Srinivasan	Okha	21.02.1955		Sushreya Pal
1566	BSIS000010737	Griffithsia	Wrangeliaceae	K.S. Srinivasan	Okha	08.02.1951	259	Sushreya Pal
1567	BSIS000010738	Griffithsia	Wrangeliaceae	K.S. Srinivasan	Okha	22.02.1955		Sushreya Pal
1568	BSIS000010739	Griffithsia	Wrangeliaceae	K.S. Srinivasan	Okha	22.02.1955		Sushreya Pal
1569	BSIS000010740	Griffithsia	Wrangeliaceae	K.S. Srinivasan	Okha	22.02.1955		Sushreya Pal
1570	BSIS000010741	Griffithsia	Wrangeliaceae	K.S. Srinivasan	Cape Comorin	11.07.1949	1634	Sushreya Pal
1571	BSIS000010742	Griffithsia	Wrangeliaceae	K.S. Srinivasan	Cape Comorin	07.07.1949	1633	Sushreya Pal
1572	BSIS000010743	Griffithsia	Wrangeliaceae	K.S. Srinivasan	Cape Comorin	07.07.1949	1632	Sushreya Pal
1573	BSIS000010744	Griffithsia	Wrangeliaceae	K.S. Srinivasan	Cape Comorin	07.07.1949	1631	Sushreya Pal
1574	BSIS000010745	Griffithsia	Wrangeliaceae	K.S. Srinivasan	Cape Comorin	07.07.1949	1635	Sushreya Pal
1575	BSIS000010746	Griffithsia	Wrangeliaceae	K.S. Srinivasan	Cape Comorin	March 1944		Sushreya Pal
1576	BSIS000010747	Griffithsia	Wrangeliaceae	K.S. Srinivasan	Cape Comorin			Sushreya Pal
1577	BSIS000010748	Griffithsia	Wrangeliaceae	K.S. Srinivasan	Cape Comorin	00.03.1944		Shrabasti Das
1578	BSIS000010749	Griffithsia	Wrangeliaceae	K.S. Srinivasan	Cape Comorin	23.03.1944		Shrabasti Das
1579	BSIS000010750	Griffithsia	Wrangeliaceae	K.S. Srinivasan	Cape Comorin	11.07.1949	1637	Shrabasti Das
1580	BSIS000010751	Griffithsia	Wrangeliaceae	K.S. Srinivasan	Cape Comorin	11.07.1949	1639	Shrabasti Das
1581	BSIS000010752	Griffithsia	Wrangeliaceae	K.S. Srinivasan	Cape Comorin	11.07.1949	1638	Shrabasti Das
1582	BSIS000010753	Griffithsia	Wrangeliaceae	K.S. Srinivasan	Cape Comorin	07.07.1949	1641	Shrabasti Das
1583	BSIS000010754	Griffithsia	Wrangeliaceae	K.S. Srinivasan	Cape Comorin	09.07.1949	1640	Shrabasti Das
1584	BSIS000010755	Griffithsia	Wrangeliaceae	K.S. Srinivasan	Cape Comorin	09.07.1950	1636	Shrabasti Das
1585	BSIS000010756	Griffithsia	Wrangeliaceae	K.S. Srinivasan	Cape Comorin	00.03.1944		Shrabasti Das
1586	BSIS000010757	Griffithsia	Wrangeliaceae	K.S. Srinivasan	Okha Port	05.02.1951	304	Shrabasti Das
1587	BSIS000010758	Griffithsia	Wrangeliaceae	K.S. Srinivasan	Okha	08.02.1951	299	Shrabasti Das

1588	BSIS000010759	Griffithsia	Wrangeliaceae	K.S. Srinivasan	Okha	05.02.1951	302	Shrabasti Das
1589	BSIS000010760	Griffithsia	Wrangeliaceae	K.S. Srinivasan	Okha	06.02.1951	301	Shrabasti Das
1590	BSIS000010761	Griffithsia	Wrangeliaceae	K.S. Srinivasan	Okha	08.02.1951	295	Shrabasti Das
1591	BSIS000010762	Griffithsia	Wrangeliaceae	K.S. Srinivasan	Okha	08.02.1951	297	Shrabasti Das
1592	BSIS000010763	Griffithsia	Wrangeliaceae	K.S. Srinivasan	Okha	08.02.1951	300	Shrabasti Das
1593	BSIS000010764	Griffithsia	Wrangeliaceae	K.S. Srinivasan	Cape Comorin	00.10.1941		Shrabasti Das
1594	BSIS000010765	Griffithsia	Wrangeliaceae	K.S. Srinivasan	Cape Comorin	00.10.1941		Shrabasti Das
1595	BSIS000010766	Griffithsia	Wrangeliaceae	K.S. Srinivasan	Cape Comorin	00.03.1944		Shrabasti Das
1596	BSIS000010767	Griffithsia	Wrangeliaceae	K.S. Srinivasan	Cape Comorin	00.03.1944		Shrabasti Das
1597	BSIS000010768	Griffithsia	Wrangeliaceae	K.S. Srinivasan	Cape Comorin	31.01.1951	296	Shrabasti Das
1598	BSIS000010769	Griffithsia	Wrangeliaceae	K.S. Srinivasan	Dwarka	31.01.1951	294	Shrabasti Das
1599	BSIS000010770	Griffithsia	Wrangeliaceae	K.S. Srinivasan	Dwarka	31.01.1951	298	Shrabasti Das
1600	BSIS000010771	Griffithsia	Wrangeliaceae	K.S. Srinivasan	Cape Comorin	23.03.1944		Shrabasti Das
1601	BSIS000010772	Spyridia	Spyridiaceae	K.S. Srinivasan	Dwarka	02.02.1951	771	Shrabasti Das
1602	BSIS000010773	Spyridia	Spyridiaceae	K.S. Srinivasan	Dwarka	02.02.1951	768	Shrabasti Das
1603	BSIS000010774	Spyridia	Spyridiaceae	K.S. Srinivasan	Dwarka	02.02.1951	767	Shrabasti Das
1604	BSIS000010775	Spyridia	Spyridiaceae	K.S. Srinivasan	Church Island	01.07.1949	2119	Shrabasti Das
1605	BSIS000010776	Spyridia	Spyridiaceae	K.S. Srinivasan	Church Island	01.07.1949	2120	Shrabasti Das
1606	BSIS000010777	Spyridia insignis	Spyridiaceae	K.S. Srinivasan	Cape Comorin	October 1941		Sushreya Pal
1607	BSIS000010778	Spyridia insignis	Spyridiaceae	K.S. Srinivasan	Cape Comorin	09.07.1949	1720	Sushreya Pal
1608	BSIS000010779	Spyridia insignis	Spyridiaceae	K.S. Srinivasan	Cape Comorin	09.07.1949	1718	Sushreya Pal
1609	BSIS000010780	Spyridia insignis	Spyridiaceae	K.S. Srinivasan	Cape Comorin	09.07.1949	1719	Sushreya Pal
1610	BSIS000010781	Spyridia insignis	Spyridiaceae	K.S. Srinivasan	Cape Comorin	10.07.1949	1721	Sushreya Pal
1611	BSIS000010782	Spyridia insignis	Spyridiaceae	K.S. Srinivasan	Cape Comorin	07.07.1949	1722	Sushreya Pal
1612	BSIS000010783	Spyridia insignis	Spyridiaceae	K.S. Srinivasan	Cape Comorin	07.07.1949	1723	Sushreya Pal
1613	BSIS000010784	Spyridia insignis	Spyridiaceae	K.S. Srinivasan	Cape Comorin	07.07.1949	1724	Sushreya Pal
1614	BSIS000010785	Spyridia insignis	Spyridiaceae	K.S. Srinivasan	Cape Comorin	10.07.1949	1726	Sushreya Pal
1615	BSIS000010786	Spyridia insignis	Spyridiaceae	K.S. Srinivasan	Cape Comorin	09.07.1949	1727	Sushreya Pal
1616	BSIS000010787	Spyridia insignis	Spyridiaceae	K.S. Srinivasan	Cape Comorin	09.07.1949	1728	Sushreya Pal
1617	BSIS000010788	Spyridia insignis	Spyridiaceae	K.S. Srinivasan	Cape Comorin	07.07.1949	1729	Sushreya Pal

1618	BSIS000010789	Spyridia insignis	Spyridiaceae	K.S. Srinivasan	Cape Comorin	07.07.1949	1730	Sushreya Pal
1619	BSIS000010790	Spyridia	Spyridiaceae	K.S. Srinivasan	South Point, Port Blair, Andaman Islands	09.02.1953	3366	Shrabasti Das
1620	BSIS000010791	Spyridia	Spyridiaceae	K.S. Srinivasan	South Point, Port Blair, Andaman Islands	09.02.1953	3367	Shrabasti Das
1621	BSIS000010792	Spyridia	Spyridiaceae	K.S. Srinivasan	Okha Port	06.02.1951	409	Shrabasti Das
1622	BSIS000010793	Spyridia	Spyridiaceae	K.S. Srinivasan	Okha Port	03.02.1951	185D	Shrabasti Das
1623	BSIS000010794	Spyridia	Spyridiaceae	K.S. Srinivasan	Okha	06.02.1951	413	Shrabasti Das
1624	BSIS000010795	Spyridia	Spyridiaceae	K.S. Srinivasan	Krusadai Islands	14.01.1949	2238	Shrabasti Das
1625	BSIS000010796	Spyridia	Spyridiaceae	K.S. Srinivasan	Krusadai Islands	14.01.1949	2237	Shrabasti Das
1626	BSIS000010797	Spyridia	Spyridiaceae	K.S. Srinivasan	Dwarka	03.02.1951	201	Shrabasti Das
1627	BSIS000010798	Spyridia	Spyridiaceae	K.S. Srinivasan	Dwarka	11.02.1955	1009	Shrabasti Das
1628	BSIS000010799	Spyridia	Spyridiaceae	K.S. Srinivasan	Cape Comorin	00.10.1941	1717	Shrabasti Das
1629	BSIS000010800	Spyridia	Spyridiaceae	K.S. Srinivasan	Cape Comorin	00.10.1943		Shrabasti Das
1630	BSIS000010801	Spyridia	Spyridiaceae	K.S. Srinivasan	Dwarka	03.02.1951	185	Shrabasti Das
1631	BSIS000010802	Spyridia	Spyridiaceae	K.S. Srinivasan	Hare island	27.06.1949	2036	Shrabasti Das
1632	BSIS000010803	Spyridia	Spyridiaceae	K.S. Srinivasan	Hare island	26.06.1949	2033	Shrabasti Das
1633	BSIS000010804	Spyridia	Spyridiaceae	K.S. Srinivasan	Hare island	26.06.1949	2037	Shrabasti Das
1634	BSIS000010805	Spyridia	Spyridiaceae	K.S. Srinivasan	Hare island	26.06.1949	2035	Shrabasti Das
1635	BSIS000010806	Spyridia	Spyridiaceae	K.S. Srinivasan	Hare island	26.06.1949	2034	Sushreya Pal
1636	BSIS000010807	Spyridia	Spyridiaceae	K.S. Srinivasan	Hare island	27.06.1949	2032	Sushreya Pal
1637	BSIS000010808	Spyridia	Spyridiaceae	K.S. Srinivasan	Hare island	27.06.1949	2038	Sushreya Pal
1638	BSIS000010809	Spyridia	Spyridiaceae	K.S. Srinivasan	Cape Comorin	October 1943		Sushreya Pal
1639	BSIS000010810	Spyridia	Spyridiaceae	K.S. Srinivasan	Cape Comorin	March 1944		Sushreya Pal
1640	BSIS000010811	Spyridia	Spyridiaceae	K.S. Srinivasan	Krusadai Islands	14.01.1949	2263	Sushreya Pal
1641	BSIS000010812	Spyridia	Spyridiaceae	K.S. Srinivasan	Krusadai Islands	14.01.1949	2264	Sushreya Pal
1642	BSIS000010813	Spyridia	Spyridiaceae	K.S. Srinivasan	Krusadai Islands	14.01.1949	2265	Sushreya Pal
1643	BSIS000010814	Spyridia	Spyridiaceae	K.S. Srinivasan	Cape Comorin	March 1944		Sushreya Pal
1644	BSIS000010815	Spyridia	Spyridiaceae	K.S. Srinivasan	Okha	10.02.1951	37D	Sushreya Pal
1645	BSIS000010816	Spyridia?	Spyridiaceae	K.S. Srinivasan	Dwarka	11.02.1955	1009	Sushreya Pal
1646	BSIS000010817	Spyridia	Spyridiaceae	K.S. Srinivasan	Okha	06.02.1951	136D	Sushreya Pal
1647	BSIS000010818	Spyridia	Spyridiaceae	K.S. Srinivasan	Okha	06.02.1951	131D	Sushreya Pal

1648	BSIS000010819	Spyridia	Spyridiaceae	K.S. Srinivasan	Okha	06.02.1951	138D	Sushreya Pal
1649	BSIS000010820	Spyridia	Spyridiaceae	K.S. Srinivasan	Okha	06.02.1951	132D	Sushreya Pal
1650	BSIS000010821	Spyridia insignis	Spyridiaceae	K.S. Srinivasan	Cape Comorin	March 1944		Sushreya Pal
1651	BSIS000010822	Carpopeltis	Cryptonemiaceae	K.S. Srinivasan	Cape Comorin	00.03.1944		Shrabasti Das
1652	BSIS000010823	Grateloupia filicina	Halymeniaceae	K.S. Srinivasan	Chilika Lke, Pigeon Island	17.04.1950	1473	Shrabasti Das
1653	BSIS000010824	Grateloupia lithophila	Halymeniaceae	K.S. Srinivasan	Mahabalipuram	05.11.1944		Shrabasti Das
1654	BSIS000010825	Grateloupia lithophila	Halymeniaceae	K.S. Srinivasan	Mahabalipuram	20.01.1945		Shrabasti Das
1655	BSIS000010826	Grateloupia lithophila	Halymeniaceae	K.S. Srinivasan	Mahabalipuram	15.03.1945		Shrabasti Das
1656	BSIS000010827	Grateloupia	Halymeniaceae	K.S. Srinivasan	Mahabalipuram	20.01.1945		Shrabasti Das
1657	BSIS000010828	Grateloupia	Halymeniaceae	K.S. Srinivasan	Hare island	26.06.1949	1426	Shrabasti Das
1658	BSIS000010829	Grateloupia	Halymeniaceae	K.S. Srinivasan	Mahabalipuram	10.10.1944		Shrabasti Das
1659	BSIS000010830	Cryptonemia undulata	Halymeniaceae	K.S. Srinivasan	Cape Comorin	11.07.1949	1803	Shrabasti Das
1660	BSIS000010831	Cryptonemia undulata	Halymeniaceae	K.S. Srinivasan	Cape Comorin	11.07.1949	1802	Shrabasti Das
1661	BSIS000010832	Cryptonemia	Halymeniaceae	K.S. Srinivasan	Cape Comorin	09.07.1949	1801	Shrabasti Das
1662	BSIS000010833	Cryptonemia undulata	Halymeniaceae	K.S. Srinivasan	Cape Comorin	09.07.1949	1800	Shrabasti Das
1663	BSIS000010834	Cryptonemia undulata	Halymeniaceae	K.S. Srinivasan	Cape Comorin	08.07.1949	1799	Shrabasti Das
1664	BSIS000010835	Cryptonemia undulata	Halymeniaceae	K.S. Srinivasan	Cape Comorin	11.07.1949	1797	Shrabasti Das
1665	BSIS000010836	Cryptonemia	Halymeniaceae	K.S. Srinivasan	Cape Comorin	09.07.1949	1796	Sushreya Pal
1666	BSIS000010837	Cryptonemia	Halymeniaceae	K.S. Srinivasan	Cape Comorin	09.07.1949	1795	Sushreya Pal
1667	BSIS000010838	Cryptonemia	Halymeniaceae	K.S. Srinivasan	Cape Comorin	09.07.1949	1794	Sushreya Pal
1668	BSIS000010839	Cryptonemia	Halymeniaceae	K.S. Srinivasan	Cape Comorin	10.07.1949	1804	Sushreya Pal
1669	BSIS000010840	Corynemorpha prismatica	Halymeniaceae	K.S. Srinivasan	Cape Comorin	March 1944		Sushreya Pal
1670	BSIS000010841	Corynemorpha prismatica	Halymeniaceae	K.S. Srinivasan	Cape Comorin	October 1941		Sushreya Pal
1671	BSIS000010842	Corynemorpha prismatica	Halymeniaceae	K.S. Srinivasan	Cape Comorin	October 1941		Sushreya Pal
1672	BSIS000010843	Corynemorpha prismatica	Halymeniaceae	K.S. Srinivasan	Cape Comorin	October 1941		Sushreya Pal
1673	BSIS000010844	Corynemorpha prismatica	Halymeniaceae	K.S. Srinivasan	Cape Comorin	March 1944		Sushreya Pal
1674	BSIS000010845	Corynemorpha prismatica	Halymeniaceae	K.S. Srinivasan	Cape Comorin	October 1941		Sushreya Pal
1675	BSIS000010846	Grateloupia	Halymeniaceae	K.S. Srinivasan	Okha	22.02.1955		Sushreya Pal
1676	BSIS000010847	Grateloupia	Halymeniaceae	K.S. Srinivasan	Okha	08.02.1951	378	Sushreya Pal
1677	BSIS000010848	Grateloupia	Halymeniaceae	K.S. Srinivasan	Okha	05.02.1951	1280	Sushreya Pal

1678	BSIS000010849	Grateloupia	Halymeniaceae	K.S. Srinivasan	Muldwarka	14.02.1951	365	Sushreya Pal
1679	BSIS000010850	Grateloupia	Halymeniaceae	K.S. Srinivasan	Muldwarka	14.02.1951	366	Sushreya Pal
1680	BSIS000010851	Grateloupia	Halymeniaceae	K.S. Srinivasan	Muldwarka	14.02.1951	369	Sushreya Pal
1681	BSIS000010852	Grateloupia	Halymeniaceae	K.S. Srinivasan	Muldwarka	14.02.1951	370	Sushreya Pal
1682	BSIS000010853	Grateloupia	Halymeniaceae	K.S. Srinivasan	Muldwarka	14.02.1951	371	Sushreya Pal
1683	BSIS000010854	Grateloupia	Halymeniaceae	K.S. Srinivasan	Muldwarka	14.02.1951	375	Sushreya Pal
1684	BSIS000010855	Grateloupia	Halymeniaceae	K.S. Srinivasan	Muldwarka	14.02.1951	373	Sushreya Pal
1685	BSIS000010856	Grateloupia	Halymeniaceae	K.S. Srinivasan	Muldwarka	14.02.1951	376	Sushreya Pal
1686	BSIS000010857	Grateloupia	Halymeniaceae	K.S. Srinivasan	Muldwarka	14.02.1951	377	Sushreya Pal
1687	BSIS000010858	Grateloupia lithophila	Halymeniaceae	K.S. Srinivasan	Mahabalipuram	20.01.1945		Sushreya Pal
1688	BSIS000010859	Halymenia	Halymeniaceae	K.S. Srinivasan	Dwarka	12.02.1955		Sushreya Pal
1689	BSIS000010860	Halymenia porphyroides	Halymeniaceae	K.S. Srinivasan	Okha	21.02.1955		Sushreya Pal
1690	BSIS000010861	Halymenia porphyroides	Halymeniaceae	K.S. Srinivasan	Okha	10.02.1951	263	Sushreya Pal
1691	BSIS000010862	Halymenia porphyroides	Halymeniaceae	K.S. Srinivasan	Okha	06.02.1951	223	Sushreya Pal
1692	BSIS000010863	Halymenia porphyroides	Halymeniaceae	K.S. Srinivasan	Okha	08.02.1951	222	Sushreya Pal
1693	BSIS000010864	Halymenia porphyroides	Halymeniaceae	K.S. Srinivasan	Okha	05.02.1951	221	Sushreya Pal
1694	BSIS000010865	Halymenia porphyroides	Halymeniaceae	K.S. Srinivasan	Okha	08.02.1951	220	Sushreya Pal
1695	BSIS000010866	Halymenia porphyroides	Halymeniaceae	K.S. Srinivasan	Okha	08.02.1951	227	Sushreya Pal
1696	BSIS000010867	Corynemorpha prismatica	Halymeniaceae	K.S. Srinivasan	Cape Comorin	00.03.1944		Shrabasti Das
1697	BSIS000010868	Corynemorpha prismatica	Halymeniaceae	K.S. Srinivasan	Okha	21.02.1955		Shrabasti Das
1698	BSIS000010869	Corynemorpha prismatica	Halymeniaceae	K.S. Srinivasan	Okha	21.02.1955		Shrabasti Das
1699	BSIS000010870	Corynemorpha prismatica	Halymeniaceae	K.S. Srinivasan	Okha	21.02.1955		Shrabasti Das
1700	BSIS000010871	Corynemorpha prismatica	Halymeniaceae	K.S. Srinivasan	Okha	21.02.1955		Shrabasti Das
1701	BSIS000010872	Corynemorpha prismatica	Halymeniaceae	K.S. Srinivasan	Okha	05.02.1951	328	Shrabasti Das
1702	BSIS000010873	Corynemorpha prismatica	Halymeniaceae	K.S. Srinivasan	Okha Port	08.02.1951	330	Shrabasti Das
1703	BSIS000010874	Chondrococcus hornemannii	Halymeniaceae	K.S. Srinivasan	Cape Comorin	00.03.1944		Shrabasti Das
1704	BSIS000010875	Grateloupia	Halymeniaceae	K.S. Srinivasan	Cape Comorin	11.07.1949	910	Shrabasti Das
1705	BSIS000010876	Grateloupia	Halymeniaceae	K.S. Srinivasan	Muldwarka	14.02.1957	363	Shrabasti Das
1706	BSIS000010877	Grateloupia	Halymeniaceae	K.S. Srinivasan	Muldwarka	14.02.1957	362	Shrabasti Das
1707	BSIS000010878	Halymenia	Halymeniaceae	K.S. Srinivasan	South Point, Port Blair, Andaman Islands	09.02.1953	3166	Shrabasti Das

1708	BSIS000010879	Halymenia	Halymeniaceae	K.S. Srinivasan	South Point, Port Blair, Andaman Islands	09.02.1954	3165	Shrabasti Das
1709	BSIS000010880	Halymenia	Halymeniaceae	K.S. Srinivasan	South Point, Port Blair, Andaman Islands	09.02.1955	3167	Shrabasti Das
1710	BSIS000010881	Corynemorpha	Halymeniaceae	K.S. Srinivasan	Okha	10.02.1951	110	Shrabasti Das
1711	BSIS000010882	Corynemorpha prismatica	Halymeniaceae	K.S. Srinivasan	Cape Comorin	00.10.1941		Shrabasti Das
1712	BSIS000010883	Corynemorpha	Halymeniaceae	K.S. Srinivasan	Cape Comorin	00.10.1941		Shrabasti Das
1713	BSIS000010884	Corynemorpha	Halymeniaceae	K.S. Srinivasan	Cape Comorin	00.10.1941		Shrabasti Das
1714	BSIS000010885	Corynemorpha	Halymeniaceae	K.S. Srinivasan	Cape Comorin	00.10.1941		Shrabasti Das
1715	BSIS000010886	Corynemorpha	Halymeniaceae	K.S. Srinivasan	Okha	06.02.1951	1	Shrabasti Das
1716	BSIS000010887	Grateloupia indica	Halymeniaceae	K.S. Srinivasan	Muldwarka	19.02.1951	112	Shrabasti Das
1717	BSIS000010888	Grateloupia lithophila	Halymeniaceae	K.S. Srinivasan	Mahabalipuram	10.10.1944		Shrabasti Das
1718	BSIS000010889	Grateloupia lithophila	Halymeniaceae	K.S. Srinivasan	Mahabalipuram	10.10.1944		Shrabasti Das
1719	BSIS000010890	Grateloupia lithophila	Halymeniaceae	K.S. Srinivasan	Mahabalipuram	10.10.1944		Shrabasti Das
1720	BSIS000010891	Grateloupia lithophila	Halymeniaceae	K.S. Srinivasan	Mahabalipuram	10.10.1944		Shrabasti Das
1721	BSIS000010892	Grateloupia lithophila	Halymeniaceae	K.S. Srinivasan	Mahabalipuram	10.10.1944		Shrabasti Das
1722	BSIS000010893	Corynemorpha prismatica	Halymeniaceae	K.S. Srinivasan	Cape Comorin	March 1944		Sushreya Pal
1723	BSIS000010894	Halymenia	Halymeniaceae	K.S. Srinivasan	Okha	08.02.1951	85	Sushreya Pal
1724	BSIS000010895	Halymenia	Halymeniaceae	K.S. Srinivasan	Okha	05.02.1951	84A	Sushreya Pal
1725	BSIS000010896	Halymenia	Halymeniaceae	K.S. Srinivasan	Dwarka	29.01.1951	87	Sushreya Pal
1726	BSIS000010897	Halymenia	Halymeniaceae	K.S. Srinivasan	Dwarka	31.01.1951	86	Sushreya Pal
1727	BSIS000010898	Halymenia	Halymeniaceae	K.S. Srinivasan	Dwarka	02.02.1951	188	Sushreya Pal
1728	BSIS000010899	Halymenia	Halymeniaceae	K.S. Srinivasan	Dwarka	31.01.1951	84	Sushreya Pal
1729	BSIS000010900	Grateloupia	Halymeniaceae	K.S. Srinivasan	Church Island	01.07.1949	2135	Sushreya Pal
1730	BSIS000010901	Grateloupia filicina	Halymeniaceae	K.S. Srinivasan	Cape Comorin	October 1941	1909	Sushreya Pal
1731	BSIS000010902	Grateloupia lithophila	Halymeniaceae	K.S. Srinivasan	Mahabalipuram	05.11.1944		Sushreya Pal
1732	BSIS000010903	Grateloupia lithophila	Halymeniaceae	K.S. Srinivasan	Mahabalipuram	15.02.1945		Sushreya Pal
1733	BSIS000010904	Grateloupia lithophila	Halymeniaceae	K.S. Srinivasan	Mahabalipuram	05.11.1944		Sushreya Pal
1734	BSIS000010905	Grateloupia	Halymeniaceae	K.S. Srinivasan	Okha	10.02.1951	367	Sushreya Pal
1735	BSIS000010906	Grateloupia	Halymeniaceae	K.S. Srinivasan	Okha	10.02.1951	368	Sushreya Pal
1736	BSIS000010907	Corynemorpha prismatica	Halymeniaceae	K.S. Srinivasan	Nancowri, Nicobar Islands	13.02.1953	2681	Sushreya Pal
1737	BSIS000010908	Corynemorpha prismatica	Halymeniaceae	K.S. Srinivasan	Car Nicobar, Nicobar Islands	16.02.1953	2680	Sushreya Pal

1738	BSIS000010909	Cryptonemia undulata	Halymeniaceae	K.S. Srinivasan	Cape Comorin	07.07.1949	1798	Sushreya Pal
1739	BSIS000010910	Corynemorpha prismatica	Halymeniaceae	K.S. Srinivasan	Cape Comorin	October 1941		Sushreya Pal
1740	BSIS000010911	Corynemorpha	Halymeniaceae	K.S. Srinivasan	Cape Comorin	23.03.1944		Sushreya Pal
1741	BSIS000010912	Carpopeltis	Halymeniaceae	K.S. Srinivasan	Cape Comorin	March 1944		Sushreya Pal
1742	BSIS000010913	Corynemorpha	Halymeniaceae	K.S. Srinivasan	Cape Comorin	March 1944		Sushreya Pal
1743	BSIS000010914	Halymenia	Halymeniaceae	K.S. Srinivasan	Okha	05.02.1951	733	Sushreya Pal
1744	BSIS000010915	Halymenia	Halymeniaceae	K.S. Srinivasan	Dwarka	12.02.1955		Sushreya Pal
1745	BSIS000010916	Corynemorpha	Halymeniaceae	K.S. Srinivasan	Cape Comorin	October 1943		Sushreya Pal
1746	BSIS000010917	Corynemorpha	Halymeniaceae	K.S. Srinivasan	Cape Comorin	October 1943		Sushreya Pal
1747	BSIS000010918	Grateloupia	Halymeniaceae	K.S. Srinivasan	Dwarka	15.02.1955	1/63	Sushreya Pal
1748	BSIS000010919	Grateloupia	Halymeniaceae	K.S. Srinivasan	Muldwarka	01.03.1955		Sushreya Pal
1749	BSIS000010920	Grateloupia	Halymeniaceae	K.S. Srinivasan	Mahabalipuram	20.01.1945		Sushreya Pal
1750	BSIS000010921	Grateloupia	Halymeniaceae	K.S. Srinivasan	Dwarka	15.02.1955		Sushreya Pal
1751	BSIS000010922	Grateloupia	Halymeniaceae	K.S. Srinivasan	Mahabalipuram			Sushreya Pal
1752	BSIS000010923	Grateloupia	Halymeniaceae	K.S. Srinivasan	Okha	08.02.1951	1130	Sushreya Pal
1753	BSIS000010924	Ulva	Ulvaceae	K.S. Srinivasan	Car Nicobar, Nicobar Islands	16.02.1953	2463	Sushreya Pal
1754	BSIS000010925	Ulva	Ulvaceae	K.S. Srinivasan	Car Nicobar, Nicobar Islands	24.02.1953	2462	Sushreya Pal
1755	BSIS000010926	Ulva	Ulvaceae	K.S. Srinivasan	Car Nicobar, Nicobar Islands	24.02.1953	2461	Sushreya Pal
1756	BSIS000010927	Ulva	Ulvaceae	K.S. Srinivasan	Car Nicobar, Nicobar Islands	16.02.1953	2465	Sushreya Pal
1757	BSIS000010928	Ulva	Ulvaceae	K.S. Srinivasan	Car Nicobar, Nicobar Islands	16.02.1953	2464	Sushreya Pal
1758	BSIS000010929	Ulva	Ulvaceae	K.S. Srinivasan	Car Nicobar, Nicobar Islands	16.02.1953	2469	Sushreya Pal
1759	BSIS000010930	Ulva	Ulvaceae	K.S. Srinivasan	Car Nicobar, Nicobar Islands	16.02.1953	2468	Sushreya Pal
1760	BSIS000010931	Ulva	Ulvaceae	K.S. Srinivasan	Car Nicobar, Nicobar Islands	16.02.1953	2467	Sushreya Pal
1761	BSIS000010932	Ulva	Ulvaceae	K.S. Srinivasan	Car Nicobar, Nicobar Islands	16.02.1953	2466	Sushreya Pal
1762	BSIS000010933	Ulva , Gracilaria	Ulvaceae	K.S. Srinivasan	Quilon	18.07.1949	2098	Sushreya Pal
1763	BSIS000010934	Ulva	Ulvaceae	K.S. Srinivasan	Quilon	18.07.1949	2096	Sushreya Pal
1764	BSIS000010935	Ulva	Ulvaceae	K.S. Srinivasan	Quilon	18.07.1949	2095	Sushreya Pal
1765	BSIS000010936	Ulva	Ulvaceae	K.S. Srinivasan	Quilon	18.07.1949	2097	Sushreya Pal
1766	BSIS000010937	Ulva	Ulvaceae	K.S. Srinivasan	Muldwarka	01.03.1955		Shrabasti Das
1767	BSIS000010938	Ulva	Ulvaceae	K.S. Srinivasan	Okha	24.02.1955		Shrabasti Das

1768	BSIS000010939	Ulva	Ulvaceae	K.S. Srinivasan	Dwarka	03.02.1957	4	Shrabasti Das
1769	BSIS000010940	Ulva	Ulvaceae	K.S. Srinivasan	Okha Port	06.02.1957	645	Shrabasti Das
1770	BSIS000010941	Ulva	Ulvaceae	K.S. Srinivasan	Cape	00.10.1943		Shrabasti Das
1771	BSIS000010942	Ulva	Ulvaceae	K.S. Srinivasan	Dwarka	31.01.1957	4	Shrabasti Das
1772	BSIS000010943	Ulva	Ulvaceae	K.S. Srinivasan	Muldwarka	14.02.1957	709	Shrabasti Das
1773	BSIS000010944	Ulva	Ulvaceae	K.S. Srinivasan	Cape Comorin	07.07.1949	1543	Shrabasti Das
1774	BSIS000010945	Ulva	Ulvaceae	K.S. Srinivasan	Cape Comorin	07.07.1949	1542	Shrabasti Das
1775	BSIS000010946	Ulva	Ulvaceae	K.S. Srinivasan	Cape Comorin	07.07.1949	1540	Shrabasti Das
1776	BSIS000010947	Ulva lactuca	Ulvaceae	K.S. Srinivasan	Cape Comorin	07.07.1949	1541	Shrabasti Das
1777	BSIS000010948	Ulva	Ulvaceae	K.S. Srinivasan	Cape Comorin	07.07.1949	1544	Shrabasti Das
1778	BSIS000010949	Ulva	Ulvaceae	K.S. Srinivasan	Dwarka	11.02.1955		Shrabasti Das
1779	BSIS000010950	Ulva	Ulvaceae	K.S. Srinivasan	Dwarka	15.02.1955		Shrabasti Das
1780	BSIS000010951	Ulva	Ulvaceae	K.S. Srinivasan	Muldwarka	01.03.1955		Shrabasti Das
1781	BSIS000010952	Ulva	Ulvaceae	K.S. Srinivasan	Muldwarka	01.03.1955		Shrabasti Das
1782	BSIS000010953	Ulva	Ulvaceae	K.S. Srinivasan	Dwarka	01.03.1955		Shrabasti Das
1783	BSIS000010954	Ulva	Ulvaceae	K.S. Srinivasan	Dwarka	01.02.1951	652	Shrabasti Das
1784	BSIS000010955	Ulva	Ulvaceae	K.S. Srinivasan	Dwarka	03.02.1951	653	Shrabasti Das
1785	BSIS000010956	Ulva	Ulvaceae	K.S. Srinivasan	Dwarka	31.01.1951	649	Shrabasti Das
1786	BSIS000010957	Ulva	Ulvaceae	K.S. Srinivasan	Dwarka	03.02.1951	646	Shrabasti Das
1787	BSIS000010958	Ulva lactuca	Ulvaceae	K.S. Srinivasan	Krusadai Islands	14.01.1949	2344	Shrabasti Das
1788	BSIS000010959	Ulva	Ulvaceae	K.S. Srinivasan	Okha	20.02.1955		Shrabasti Das
1789	BSIS000010960	Ulva	Ulvaceae	K.S. Srinivasan	Krusadai Islands	12.01.1949	2359	Shrabasti Das
1790	BSIS000010961	Ulva	Ulvaceae	K.S. Srinivasan	Okha Port	06.02.1951	643	Shrabasti Das
1791	BSIS000010962	Ulva	Ulvaceae	K.S. Srinivasan	Cape Comorin	10.07.1949	1539	Shrabasti Das
1792	BSIS000010963	Ulva	Ulvaceae	K.S. Srinivasan	Okha	06.02.1957		Shrabasti Das
1793	BSIS000010964	Ulva	Ulvaceae	K.S. Srinivasan	Bandra sea face, Bombay	15.02.1952	1209	Shrabasti Das
1794	BSIS000010965	Ulva	Ulvaceae	K.S. Srinivasan	Bandra sea face, Bombay	15.02.1952	1217	Shrabasti Das
1795	BSIS000010966	Ulva	Ulvaceae	K.S. Srinivasan	Bandra sea face, Bombay	15.02.1952	1219	Shrabasti Das
1796	BSIS000010967	Ulva	Ulvaceae	K.S. Srinivasan	Bandra sea face, Bombay	15.02.1952	1218	Shrabasti Das
1796	BSIS000010968	Ulva	Ulvaceae	K.S. Srinivasan	Bandra sea face, Bombay	15.02.1952	1220	Shrabasti Das

1797	BSIS000010969	Ulva	Ulvaceae	K.S. Srinivasan	South Point, Port Blair, Andaman Islands	09.02.1953	2487	Shrabasti Das
1798	BSIS000010970	Ulva	Ulvaceae	K.S. Srinivasan	South Point, Port Blair, Andaman Islands	09.02.1953	2488	Shrabasti Das
1799	BSIS000010971	Ulva	Ulvaceae	K.S. Srinivasan	South Point, Port Blair, Andaman Islands	09.02.1953	2489	Shrabasti Das
1800	BSIS000010972	Ulva	Ulvaceae	K.S. Srinivasan	South Point, Port Blair, Andaman Islands	09.02.1953	2490	Shrabasti Das
1801	BSIS000010973	Ulva	Ulvaceae	K.S. Srinivasan	South Point, Port Blair, Andaman Islands	09.02.1953	2492	Shrabasti Das
1802	BSIS000010974	Ulva	Ulvaceae	K.S. Srinivasan	South Point, Port Blair, Andaman Islands	09.02.1953	2491	Shrabasti Das
1803	BSIS000010975	Ulva	Ulvaceae	K.S. Srinivasan	Sawai, Car Nicobar, Nicobar Island	22.02.1953	2493	Shrabasti Das
1804	BSIS000010976	Ulva	Ulvaceae	K.S. Srinivasan	Nancowri, Nicobar Island	13.02.1953	2494	Shrabasti Das
1805	BSIS000010977	Ulva	Ulvaceae	K.S. Srinivasan	Nancowri, Nicobar Island	13.02.1953	2495	Shrabasti Das
1806	BSIS000010978	Ulva	Ulvaceae	K.S. Srinivasan	Car Nicobar, Nicobar Islands	15.02.1953	2496	Shrabasti Das
1807	BSIS000010979	Ulva	Ulvaceae	K.S. Srinivasan	Car Nicobar, Nicobar Islands	15.02.1953	2497	Sushreya Pal
1808	BSIS000010980	Ulva	Ulvaceae	K.S. Srinivasan	Car Nicobar, Nicobar Islands	15.02.1953	2498	Sushreya Pal
1809	BSIS000010981	Ulva	Ulvaceae	K.S. Srinivasan	Car Nicobar, Nicobar Islands	15.02.1953	2499	Sushreya Pal
1810	BSIS000010982	Ulva	Ulvaceae	K.S. Srinivasan	South Point, Port Blair, Andaman Islands	09.02.1953	2500	Sushreya Pal
1811	BSIS000010983	Ulva	Ulvaceae	K.S. Srinivasan	Okha Port	10.02.1951	644	Sushreya Pal
1812	BSIS000010984	Ulva	Ulvaceae	K.S. Srinivasan	Dwarka	03.02.1951	642	Sushreya Pal
1813	BSIS000010985	Ulva	Ulvaceae	K.S. Srinivasan	Bandra sea face, Bombay	15.02.1952	1190	Sushreya Pal
1814	BSIS000010986	Ulva	Ulvaceae	K.S. Srinivasan	Bandra sea face, Bombay	15.02.1952	1189	Sushreya Pal
1815	BSIS000010987	Ulva	Ulvaceae	K.S. Srinivasan	South Point, Port Blair, Andaman Islands	09.02.1953	2470	Sushreya Pal
1816	BSIS000010988	Ulva	Ulvaceae	K.S. Srinivasan	South Point, Port Blair, Andaman Islands	09.02.1953	2471	Sushreya Pal
1817	BSIS000010989	Ulva	Ulvaceae	K.S. Srinivasan	South Point, Port Blair, Andaman Islands	09.02.1953	2472	Sushreya Pal
1818	BSIS000010990	Ulva	Ulvaceae	K.S. Srinivasan	South Point, Port Blair, Andaman Islands	09.02.1953	2473	Sushreya Pal
1819	BSIS000010991	Ulva	Ulvaceae	K.S. Srinivasan	South Point, Port Blair, Andaman Islands	09.02.1953	2474	Sushreya Pal
1820	BSIS000010992	Ulva	Ulvaceae	K.S. Srinivasan	South Point, Port Blair, Andaman Islands	09.02.1953	2475	Sushreya Pal
1821	BSIS000010993	Ulva	Ulvaceae	K.S. Srinivasan	Car Nicobar, Nicobar Islands	16.02.1953	2477	Sushreya Pal
1822	BSIS000010994	Ulva	Ulvaceae	K.S. Srinivasan	Car Nicobar, Nicobar Islands	16.02.1953	2478	Sushreya Pal
1823	BSIS000010995	Ulva	Ulvaceae	K.S. Srinivasan	Car Nicobar, Nicobar Islands	15.02.1953	2479	Sushreya Pal
1824	BSIS000010996	Ulva	Ulvaceae	K.S. Srinivasan	Car Nicobar, Nicobar Islands	15.02.1953	2480	Sushreya Pal
1825	BSIS000010997	Enteromorpha	Ulvaceae	K.S. Srinivasan	Krusadai Islands	October 1941		Sushreya Pal
1826	BSIS000010998	Enteromorpha	Ulvaceae	K.S. Srinivasan	Krusadai Islands	October 1941		Sushreya Pal

1827	BSIS000010999	Ulva reticulata	Ulvaceae	K.S. Srinivasan	Krusadai Islands			Sushreya Pal
1828	BSIS000011000	Ulva lactuca	Ulvaceae	K.S. Srinivasan	Krusadai Islands			Sushreya Pal
1829	BSIS000011001	Ulva reticulata	Ulvaceae	K.S. Srinivasan	Krusadai Islands	12.01.1949	2378	Sushreya Pal
1830	BSIS000011002	Ulva	Ulvaceae	K.S. Srinivasan	Krusadai Islands	12.01.1949	2381	Sushreya Pal
1831	BSIS000011003	Ulva compressa	Ulvaceae	K.S. Srinivasan		18.12.1944		Sushreya Pal
1832	BSIS000011004	Ulva reticulata	Ulvaceae	K.S. Srinivasan	Krusadai Islands	14.01.1949	2282	Sushreya Pal
1833	BSIS000011005	Ulva reticulata	Ulvaceae	K.S. Srinivasan	Krusadai Islands	14.01.1949	2283	Sushreya Pal
1834	BSIS000011006	Ulva	Ulvaceae	K.S. Srinivasan	Cape Comorin	October 1943		Sushreya Pal
1835	BSIS000011007	Ulva	Ulvaceae	K.S. Srinivasan	Bandra sea face, Bombay	October 1943		Sushreya Pal
1836	BSIS000011008	Ulva	Ulvaceae	K.S. Srinivasan	Bandra sea face, Bombay	15.02.1952	1191	Sushreya Pal
1837	BSIS000011009	Ulva	Ulvaceae	K.S. Srinivasan	Bandra sea face, Bombay	15.02.1952	1192	Sushreya Pal
1838	BSIS000011010	Ulva	Ulvaceae	K.S. Srinivasan	Bandra sea face, Bombay	15.02.1952	1193	Sushreya Pal
1839	BSIS000011011	Ulva	Ulvaceae	K.S. Srinivasan	Bandra sea face, Bombay	15.02.1952	1194	Sushreya Pal
1840	BSIS000011012	Ulva	Ulvaceae	K.S. Srinivasan	Bandra sea face, Bombay	15.02.1952	1195	Sushreya Pal
1841	BSIS000011013	Ulva	Ulvaceae	K.S. Srinivasan	Bandra sea face, Bombay	15.02.1952	1196	Sushreya Pal
1842	BSIS000011014	Ulva	Ulvaceae	K.S. Srinivasan	Bandra sea face, Bombay	15.02.1952	1197	Sushreya Pal
1843	BSIS000011015	Ulva fasciata	Ulvaceae	K.S. Srinivasan	Cape Comorin	11.07.1949	1548	Shrabasti Das
1844	BSIS000011016	Ulva fasciata	Ulvaceae	K.S. Srinivasan	Cape Comorin	09.07.1949	1550	Shrabasti Das
1845	BSIS000011017	Ulva fasciata	Ulvaceae	K.S. Srinivasan	Cape Comorin	07.07.1949	1549	Shrabasti Das
1846	BSIS000011018	Ulva fasciata	Ulvaceae	K.S. Srinivasan	Cape Comorin	07.07.1949	1547	Shrabasti Das
1847	BSIS000011019	Ulva	Ulvaceae	K.S. Srinivasan	Cape Comorin	07.07.1949	1545	Shrabasti Das
1848	BSIS000011020	Ulva	Ulvaceae	K.S. Srinivasan	Cape Comorin	07.07.1949	1546	Shrabasti Das
1849	BSIS000011021	Ulva	Ulvaceae	K.S. Srinivasan	Muldwarka	14.02.1951	860	Shrabasti Das
1850	BSIS000011022	Ulva	Ulvaceae	K.S. Srinivasan	Muldwarka	14.02.1951	861	Shrabasti Das
1851	BSIS000011023	Ulva	Ulvaceae	K.S. Srinivasan	Church Island	01.07.1949	2128	Shrabasti Das
1852	BSIS000011024	Ulva	Ulvaceae	K.S. Srinivasan	Church Island	01.07.1949	2127	Shrabasti Das
1853	BSIS000011025	Ulva	Ulvaceae	K.S. Srinivasan	Church Island	01.07.1949	2126	Shrabasti Das
1854	BSIS000011026	Ulva	Ulvaceae	K.S. Srinivasan	Church Island	01.07.1949	2129	Shrabasti Das
1855	BSIS000011027	Ulva	Ulvaceae		Shiroda Jaluq, Ratnagiri Range	09.01.1915	36588	Shrabasti Das
1856	BSIS000011028	Ulva	Ulvaceae		Shiroda Jaluq, Ratnagiri Range	09.01.1915	36588	Shrabasti Das

1857	BSIS000011029	Ulva	Ulvaceae		Shiroda Jaluq, Ratnagiri Range	09.01.1915	36588	Shrabasti Das
1858	BSIS000011030	Ulva	Ulvaceae		Shiroda Jaluq, Ratnagiri Range	09.01.1915	36540	Shrabasti Das
1859	BSIS000011031	Ulva	Ulvaceae		Shiroda Jaluq, Ratnagiri Range	09.01.1915	36588	Shrabasti Das
1860	BSIS000011032	Ulva fasciata	Ulvaceae		Bombay	05.12.1914	36541	Shrabasti Das
1861	BSIS000011033	Ulva	Ulvaceae	K.S. Srinivasan	Krusadai Islands	13.01.1949	21'89	Shrabasti Das
1862	BSIS000011034	Ulva	Ulvaceae	K.S. Srinivasan	Krusadai Islands	13.01.1949	2187	Shrabasti Das
1863	BSIS000011035	Ulva	Ulvaceae	K.S. Srinivasan	Krusadai Islands	12.01.1949	2374	Shrabasti Das
1864	BSIS000011036	Ulva	Ulvaceae	K.S. Srinivasan	Krusadai Islands	12.01.1949	2373	Shrabasti Das
1865	BSIS000011037	Ulva	Ulvaceae	K.S. Srinivasan	Dwarka	13.02.1955		Shrabasti Das
1866	BSIS000011038	Ulva	Ulvaceae	K.S. Srinivasan	Okha	20.02.1955		Shrabasti Das
1867	BSIS000011039	Ulva	Ulvaceae	K.S. Srinivasan	Dwarka	11.02.1955	1010	Shrabasti Das
1868	BSIS000011040	Ulva	Ulvaceae	K.S. Srinivasan	Dwarka	11.02.1955	1010	Shrabasti Das
1869	BSIS000011041	Ulva	Ulvaceae	K.S. Srinivasan	Dwarka	11.02.1955	1010	Shrabasti Das
1870	BSIS000011042	Ulva	Ulvaceae	K.S. Srinivasan	Dwarka	11.02.1955	1010	Shrabasti Das
1871	BSIS000011043	Ulva	Ulvaceae	K.S. Srinivasan		14.02.1951	111D	Shrabasti Das
1872	BSIS000011044	Ulva	Ulvaceae	K.S. Srinivasan	Dwarka	15.02.1955	1125	Shrabasti Das
1873	BSIS000011045	Ulva	Ulvaceae	K.S. Srinivasan	Dwarka	15.02.1955	1175	Shrabasti Das
1874	BSIS000011046	Ulva	Ulvaceae	K.S. Srinivasan	Dwarka	15.02.1955	1141	Shrabasti Das
1875	BSIS000011047	Ulva	Ulvaceae	K.S. Srinivasan	Dwarka	11.02.1955		Shrabasti Das
1876	BSIS000011048	Ulva	Ulvaceae	K.S. Srinivasan	Dwarka	11.02.1955		Shrabasti Das
1877	BSIS000011049	Ulva	Ulvaceae	K.S. Srinivasan	Dwarka	12.02.1955		Shrabasti Das
1878	BSIS000011050	Ulva	Ulvaceae	K.S. Srinivasan	Dwarka	13.02.1955		Shrabasti Das
1879	BSIS000011051	Ulva	Ulvaceae	K.S. Srinivasan	Muldwarka	01.03.1955		Shrabasti Das
1880	BSIS000011052	Ulva	Ulvaceae	K.S. Srinivasan	Krusadai Islands	00.10.1941		Shrabasti Das
1881	BSIS000011053	Ulva	Ulvaceae	K.S. Srinivasan	Muldwarka	14.02.1951	647	Shrabasti Das
1882	BSIS000011054	Ulva	Ulvaceae	K.S. Srinivasan	Muldwarka	14.02.1951	650	Shrabasti Das
1883	BSIS000011055	Amphiroa	Corallinaceae	K.S. Srinivasan	Dwarka	14.02.1955	1122	Shrabasti Das
1884	BSIS000011056	Amphiroa	Corallinaceae	K.S. Srinivasan	Okha	24.02.1955		Sushreya Pal
1885	BSIS000011057	Amphiroa	Corallinaceae	K.S. Srinivasan	Dwarka	12.02.1955	1041	Sushreya Pal
1886	BSIS000011058	Amphiroa	Corallinaceae	K.S. Srinivasan	Dwarka	12.02.1955		Sushreya Pal

1887	BSIS000011059	Amphiroa	Corallinaceae	K.S. Srinivasan	Dwarka	12.02.1955	1046	Sushreya Pal
1888	BSIS000011060	Amphiroa	Corallinaceae	K.S. Srinivasan	Dwarka	12.02.1955	1054	Sushreya Pal
1889	BSIS000011061	Amphiroa	Corallinaceae	K.S. Srinivasan	Okha	20.02.1955		Sushreya Pal
1890	BSIS000011062	Amphiroa	Corallinaceae	K.S. Srinivasan	Okha	20.02.1955		Sushreya Pal
1891	BSIS000011063	Amphiroa anceps	Corallinaceae	K.S. Srinivasan	Cape Comorin	10.07.1949	1830	Sushreya Pal
1892	BSIS000011064	Amphiroa	Corallinaceae	K.S. Srinivasan	Cape Comorin	07.07.1949	1831	Sushreya Pal
1893	BSIS000011065	Amphiroa	Corallinaceae	K.S. Srinivasan	Cape Comorin	07.07.1949	1832	Sushreya Pal
1894	BSIS000011066	Amphiroa	Corallinaceae	K.S. Srinivasan	Cape Comorin	07.07.1949	1834	Sushreya Pal
1895	BSIS000011067	Amphiroa	Corallinaceae	K.S. Srinivasan	Cape Comorin	07.07.1949	1833	Sushreya Pal
1896	BSIS000011068	Amphiroa	Corallinaceae	K.S. Srinivasan	Cape Comorin	10.07.1949	1835	Sushreya Pal
1897	BSIS000011069	Heterosiphonia	Corallinaceae	K.S. Srinivasan	Cape Comorin	07.07.1949	1839	Sushreya Pal
1898	BSIS000011070	Amphiroa	Corallinaceae	K.S. Srinivasan	Cape Comorin	07.07.1949	1838	Sushreya Pal
1899	BSIS000011071	Amphiroa	Corallinaceae	K.S. Srinivasan	Cape Comorin	07.07.1949	1837	Sushreya Pal
1900	BSIS000011072	Amphiroa	Corallinaceae	K.S. Srinivasan	Cape Comorin	07.07.1949	1836	Sushreya Pal
1901	BSIS000011073	Amphiroa	Corallinaceae	K.S. Srinivasan	Kakana, Car Nicobar	24.02.1953	3081	Sushreya Pal
1902	BSIS000011074	Amphiroa	Corallinaceae	K.S. Srinivasan	Kakana, Car Nicobar	24.02.1953	3080	Sushreya Pal
1903	BSIS000011075	Amphiroa	Corallinaceae	K.S. Srinivasan	Kakana, Car Nicobar	24.02.1953	3082	Sushreya Pal
1904	BSIS000011076	Amphiroa	Corallinaceae	K.S. Srinivasan	Kakana, Car Nicobar	24.02.1953	3083	Sushreya Pal
1905	BSIS000011077	Amphiroa	Corallinaceae	K.S. Srinivasan	Kakana, Car Nicobar	24.02.1953	3078	Sushreya Pal
1906	BSIS000011078	Amphiroa	Corallinaceae	K.S. Srinivasan	Kakana, Car Nicobar	24.02.1953	3077	Sushreya Pal
1907	BSIS000011079	Amphiroa	Corallinaceae	K.S. Srinivasan	Kakana, Car Nicobar	24.02.1953	3076	Sushreya Pal
1908	BSIS000011080	Amphiroa	Corallinaceae	K.S. Srinivasan	Kakana, Car Nicobar	24.02.1953	3075	Sushreya Pal
1909	BSIS000011081	Amphiroa	Corallinaceae	K.S. Srinivasan	Kakana, Car Nicobar	24.02.1953	3079	Sushreya Pal
1910	BSIS000011082	Amphiroa	Corallinaceae	K.S. Srinivasan	Dwarka	15.02.1955	1157	Sushreya Pal
1911	BSIS000011083	Amphiroa	Corallinaceae	K.S. Srinivasan	Dwarka	15.02.1955	1155	Sushreya Pal
1912	BSIS000011084	Amphiroa	Corallinaceae	K.S. Srinivasan	Dwarka	15.02.1955	1160	Sushreya Pal
1913	BSIS000011085	Amphiroa	Corallinaceae	K.S. Srinivasan	Dwarka	15.02.1955	331	Sushreya Pal
1914	BSIS000011086	Amphiroa	Corallinaceae	K.S. Srinivasan	Cape Comorin	March 1944		Sushreya Pal
1915	BSIS000011087	Amphiroa	Corallinaceae	K.S. Srinivasan	Cape Comorin	October 1943		Sushreya Pal
1916	BSIS000011088	Amphiroa	Corallinaceae	K.S. Srinivasan	Cape Comorin	March 1944		Sushreya Pal

1917	BSIS000011089	Amphiroa	Corallinaceae	K.S. Srinivasan	Cape Comorin	October 1943		Sushreya Pal
1918	BSIS000011090	Amphiroa	Corallinaceae	K.S. Srinivasan	Krusadai Islands	13.01.1949	2200	Sushreya Pal
1919	BSIS000011091	Amphiroa	Corallinaceae	K.S. Srinivasan	Muldwarka	14.02.1951	109	Sushreya Pal
1920	BSIS000011092	Amphiroa	Corallinaceae	K.S. Srinivasan	South Point, Port Blair, Andaman Islands	09.02.1953	2851	Sushreya Pal
1921	BSIS000011093	Amphiroa	Corallinaceae	K.S. Srinivasan	South Point, Port Blair, Andaman Islands	09.02.1953	2850	Sushreya Pal
1922	BSIS000011094	Amphiroa	Corallinaceae	K.S. Srinivasan	South Point, Port Blair, Andaman Islands	09.02.1953	2849	Sushreya Pal
1923	BSIS000011095	Amphiroa	Corallinaceae	K.S. Srinivasan	Car Nicobar, Nicobar Islands	16.02.1953	2852	Sushreya Pal
1924	BSIS000011096	Amphiroa	Corallinaceae	K.S. Srinivasan	Car Nicobar, Nicobar Islands	16.02.1953	2853	Sushreya Pal
1925	BSIS000011097	Amphiroa	Corallinaceae	K.S. Srinivasan	Car Nicobar, Nicobar Islands	16.02.1953	2854	Sushreya Pal
1926	BSIS000011098	Amphiroa	Corallinaceae	K.S. Srinivasan	Okha	20.02.1955		Shrabasti Das
1927	BSIS000011099	Amphiroa	Corallinaceae	K.S. Srinivasan	Muldwarka	14.02.1951	109D	Shrabasti Das
1928	BSIS000011100	Amphiroa	Corallinaceae	K.S. Srinivasan	Muldwarka	01.03.1955		Shrabasti Das
1929	BSIS000011101	Amphiroa	Corallinaceae	K.S. Srinivasan	Muldwarka	01.03.1955		Shrabasti Das
1930	BSIS000011102	Amphiroa	Corallinaceae	K.S. Srinivasan	Dwarka	12.02.1955	1030	Shrabasti Das
1931	BSIS000011103	Amphiroa	Corallinaceae	K.S. Srinivasan	Kakana, Car Nicobar	24.02.1953	2782	Shrabasti Das
1932	BSIS000011104	Amphiroa	Corallinaceae	K.S. Srinivasan	Kakana, Car Nicobar	24.02.1953	2781	Shrabasti Das
1933	BSIS000011105	Amphiroa	Corallinaceae	K.S. Srinivasan	Kakana, Car Nicobar	24.02.1953	2783	Shrabasti Das
1934	BSIS000011106	Amphiroa	Corallinaceae	K.S. Srinivasan	Okha	22.02.1955		Shrabasti Das
1935	BSIS000011107	Amphiroa	Corallinaceae	K.S. Srinivasan	Cape Comorin	23.03.1944		Shrabasti Das
1936	BSIS000011108	Amphiroa	Corallinaceae	K.S. Srinivasan	Cape Comorin	00.03.1944		Shrabasti Das
1937	BSIS000011109	Amphiroa	Corallinaceae	K.S. Srinivasan		00.03.1944		Shrabasti Das
1938	BSIS000011110	Halymenia	Halymeniaceae	K.S. Srinivasan	Dwarka	31.01.1957	265	Shrabasti Das
1939	BSIS000011111	Halymenia	Halymeniaceae	K.S. Srinivasan	Okha Port	06.02.1957	1266	Shrabasti Das
1940	BSIS000011112	Halymenia	Halymeniaceae	K.S. Srinivasan	Okha	05.02.1951	1267	Shrabasti Das
1941	BSIS000011113	Halymenia	Halymeniaceae	K.S. Srinivasan		02.02.1951	188D	Shrabasti Das
1942	BSIS000011114	Halymenia	Halymeniaceae	K.S. Srinivasan	Okha	22.02.1955		Shrabasti Das
1943	BSIS000011115	Halymenia	Halymeniaceae	K.S. Srinivasan	Dwarka	11.02.1955		Shrabasti Das
1944	BSIS000011116	Halymenia	Halymeniaceae	K.S. Srinivasan	Okha	24.02.1955		Shrabasti Das
1945	BSIS000011117	Halymenia	Halymeniaceae	K.S. Srinivasan	Muldwarka	02.03.1955		Shrabasti Das
1946	BSIS000011118	Halymenia	Halymeniaceae	K.S. Srinivasan	Dwarka	11.02.1955		Shrabasti Das

1947	BSIS000011119	Halymenia	Halymeniaceae	K.S. Srinivasan	Dwarka	13.02.1955		Shrabasti Das
1948	BSIS000011120	Halymenia	Halymeniaceae	K.S. Srinivasan	Dwarka	11.02.1955		Shrabasti Das
1949	BSIS000011121	Halymenia	Halymeniaceae	K.S. Srinivasan	Dwarka	11.02.1955		Shrabasti Das
1950	BSIS000011122	Halymenia	Halymeniaceae	K.S. Srinivasan	Dwarka	11.02.1955		Shrabasti Das
1951	BSIS000011123	Halymenia	Halymeniaceae	K.S. Srinivasan	Okha	24.02.1955		Shrabasti Das
1952	BSIS000011124	Halymenia	Halymeniaceae	K.S. Srinivasan	Okha	20.02.1955		Shrabasti Das
1953	BSIS000011125	Halymenia	Halymeniaceae	K.S. Srinivasan	Dwarka	11.02.1955		Shrabasti Das
1954	BSIS000011126	Halymenia	Halymeniaceae	K.S. Srinivasan	Okha	22.02.1955		Shrabasti Das
1955	BSIS000011127	Halymenia	Halymeniaceae	K.S. Srinivasan	Okha	22.02.1955		Shrabasti Das
1956	BSIS000011128	Halymenia	Halymeniaceae	K.S. Srinivasan	Dwarka	13.02.1955		Shrabasti Das
1957	BSIS000011129	Halymenia	Halymeniaceae	K.S. Srinivasan	Dwarka	13.02.1955		Shrabasti Das
1958	BSIS000011130	Halymenia	Halymeniaceae	K.S. Srinivasan	Okha	08.02.1951		Shrabasti Das
1959	BSIS000011131	Halymenia	Halymeniaceae	K.S. Srinivasan	Muldwarka	02.03.1955		Shrabasti Das
1960	BSIS000011132	Grateloupia filicina	Halymeniaceae ?	K.S. Srinivasan	Chilika Lake, Jatia Island	17.04.1950	1474	Shrabasti Das
1961	BSIS000011133	Halymenia polydactyle	Halymeniaceae	K.S. Srinivasan	Dwarka	12.02.1955		Sushreya Pal
1962	BSIS000011134	Halymenia polydactyle	Halymeniaceae	K.S. Srinivasan		29.01.1951	87D	Sushreya Pal
1963	BSIS000011135	Halymenia polydactyle	Halymeniaceae	K.S. Srinivasan	Dwarka	31.01.1951	86D	Sushreya Pal
1964	BSIS000011136	Halymenia polydactyle	Halymeniaceae	K.S. Srinivasan	Dwarka	02.02.1951	218	Sushreya Pal
1965	BSIS000011137	Halymenia polydactyle	Halymeniaceae	K.S. Srinivasan	Dwarka	02.02.1951	217	Sushreya Pal
1966	BSIS000011138	Halymenia polydactyle	Halymeniaceae	K.S. Srinivasan	Dwarka	31.01.1951	268	Sushreya Pal
1967	BSIS000011139	Halymenia polydactyle	Halymeniaceae	K.S. Srinivasan	Dwarka	29.01.1951	1260	Sushreya Pal
1968	BSIS000011140	Halymenia	Halymeniaceae	K.S. Srinivasan	Okha	05.02.1951	237	Sushreya Pal
1969	BSIS000011141	Halymenia	Halymeniaceae	K.S. Srinivasan	Okha	05.02.1951	219	Sushreya Pal
1970	BSIS000011142	Halymenia	Halymeniaceae	K.S. Srinivasan	Okha	08.02.1951	235	Sushreya Pal
1971	BSIS000011143	Halymenia	Halymeniaceae	K.S. Srinivasan	Okha	08.02.1951	234	Sushreya Pal
1972	BSIS000011144	Halymenia	Halymeniaceae	K.S. Srinivasan	Okha	06.02.1951	236	Sushreya Pal
1973	BSIS000011145	Grateloupia	Halymeniaceae	K.S. Srinivasan	Okha	20.02.1955		Sushreya Pal
1974	BSIS000011146	Grateloupia	Halymeniaceae	K.S. Srinivasan	Okha	20.02.1955		Sushreya Pal
1975	BSIS000011147	Grateloupia	Halymeniaceae	K.S. Srinivasan	Muldwarka	01.03.1955		Sushreya Pal
1976	BSIS000011148	Grateloupia	Halymeniaceae	K.S. Srinivasan	Muldwarka	01.03.1955		Sushreya Pal

1977	BSIS000011149	Grateloupia	Halymeniaceae	K.S. Srinivasan	Okha	20.02.1955		Sushreya Pal
1978	BSIS000011150	Grateloupia	Halymeniaceae	K.S. Srinivasan	Muldwarka	01.03.1955		Sushreya Pal
1979	BSIS000011151	Halymenia	Halymeniaceae	K.S. Srinivasan	Muldwarka	02.03.1955		Sushreya Pal
1980	BSIS000011152	Halymenia	Halymeniaceae	K.S. Srinivasan	Dwarka	11.02.1955		Sushreya Pal
1981	BSIS000011153	Halymenia	Halymeniaceae	K.S. Srinivasan	Okha	20.02.1955		Sushreya Pal
1982	BSIS000011154	Halymenia	Halymeniaceae	K.S. Srinivasan	Okha	05.02.1951	732	Sushreya Pal
1983	BSIS000011155	Halymenia	Halymeniaceae	K.S. Srinivasan	Okha	08.02.1951	85D	Sushreya Pal
1984	BSIS000011156	Halymenia	Halymeniaceae	K.S. Srinivasan	Dwarka	31.01.1951	1261	Sushreya Pal
1985	BSIS000011157	Halymenia	Halymeniaceae	K.S. Srinivasan	Okha	05.02.1951	1120	Sushreya Pal
1986	BSIS000011158	Halymenia	Halymeniaceae	K.S. Srinivasan	Okha	08.02.1951	84AD	Sushreya Pal
1987	BSIS000011159	Halymenia	Halymeniaceae	K.S. Srinivasan	Okha	10.02.1951	228	Sushreya Pal
1988	BSIS000011160	Halymenia	Halymeniaceae	K.S. Srinivasan	Okha	05.02.1951	233	Sushreya Pal
1989	BSIS000011161	Halymenia	Halymeniaceae	K.S. Srinivasan	Dwarka	31.01.1951	735	Sushreya Pal
1990	BSIS000011162	Halymenia	Halymeniaceae	K.S. Srinivasan	Okha Port	10.02.1951	262	Sushreya Pal
1991	BSIS000011163	Halymenia	Halymeniaceae	K.S. Srinivasan	Dwarka	02.02.1951	214	Shrabasti Das
1992	BSIS000011164	Halymenia venusta	Halymeniaceae	K.S. Srinivasan		31.01.1951	267	Shrabasti Das
1993	BSIS000011165	Halymenia	Halymeniaceae	K.S. Srinivasan	Dwarka	31.01.1951	231	Shrabasti Das
1994	BSIS000011166	Halymenia	Halymeniaceae	K.S. Srinivasan	Dwarka	01.02.1951	216	Shrabasti Das
1995	BSIS000011167	Halymenia	Halymeniaceae	K.S. Srinivasan	Dwarka	01.02.1951	215	Shrabasti Das
1996	BSIS000011168	Halymenia	Halymeniaceae	K.S. Srinivasan	Dwarka	31.01.1957	84D	Shrabasti Das
1997	BSIS000011169	Halymenia	Halymeniaceae	K.S. Srinivasan	Dwarka	31.01.1951	229	Shrabasti Das
1998	BSIS000011170	Halymenia	Halymeniaceae	K.S. Srinivasan	Dwarka	30.01.1951	224	Shrabasti Das
1999	BSIS000011171	Halymenia	Halymeniaceae	K.S. Srinivasan	Dwarka	31.01.1957	260	Shrabasti Das
2000	BSIS000011172	Gratiloupia lithophila	Halymeniaceae	K.S. Srinivasan	Mahabalipuram	00.00.1945		Shrabasti Das
2001	BSIS000011173	Gratiloupia indica	Halymeniaceae	K.S. Srinivasan	Okha	10.02.1957	110	Shrabasti Das
2002	BSIS000011174	Gratiloupia	Halymeniaceae	K.S. Srinivasan	Muldwarka	14.02.1951		Shrabasti Das
2003	BSIS000011175	Gratiloupia	Halymeniaceae	K.S. Srinivasan	Dwarka	13.02.1955		Shrabasti Das
2004	BSIS000011176	Gratiloupia	Halymeniaceae	K.S. Srinivasan	Dwarka	13.02.1955		Shrabasti Das
2005	BSIS000011177	Gratiloupia	Halymeniaceae	K.S. Srinivasan	Dwarka	13.02.1955		Shrabasti Das
2006	BSIS000011178	Gratiloupia	Halymeniaceae	K.S. Srinivasan	Dwarka	13.02.1955		Shrabasti Das

2007	BSIS000011179	Gratiloupia	Halymeniaceae	K.S. Srinivasan	Okha	06.02.1951	1131	Shrabasti Das
2008	BSIS000011180	Gratiloupia	Halymeniaceae	K.S. Srinivasan	Okha	10.02.1951	1126	Shrabasti Das
2009	BSIS000011181	Gratiloupia	Halymeniaceae	K.S. Srinivasan	Okha	08.02.1951	1127	Shrabasti Das
2010	BSIS000011182	Gratiloupia	Halymeniaceae	K.S. Srinivasan	Okha	06.02.1951	1128	Shrabasti Das
2011	BSIS000011183	Gratiloupia	Halymeniaceae	K.S. Srinivasan	Okha Port	10.02.1951	1026	Shrabasti Das
2012	BSIS000011184	Gratiloupia	Halymeniaceae	K.S. Srinivasan	Okha	06.02.1951	1132	Shrabasti Das
2013	BSIS000011185	Gracilaria	Gracilariaceae	K.S. Srinivasan	Quilon	18.07.1949	2106	Shrabasti Das
2014	BSIS000011186	Gracilaria	Gracilariaceae	K.S. Srinivasan	Quilon	18.07.1949	2107	Shrabasti Das
2015	BSIS000011187	Gracilaria	Gracilariaceae	K.S. Srinivasan	Mahabalipuram	18.05.1945		Shrabasti Das
2016	BSIS000011188	Chaetomorpha	Gracilariaceae	K.S. Srinivasan	Cape Comorin	08.07.1949	894	Shrabasti Das
2017	BSIS000011189	Chaetomorpha	Gracilariaceae	K.S. Srinivasan	Cape Comorin	08.07.1949	891	Shrabasti Das
2018	BSIS000011190	Chaetomorpha	Gracilariaceae	K.S. Srinivasan	Cape Comorin	08.07.1949	893	Shrabasti Das
2019	BSIS000011191	Gracilaria	Gracilariaceae	K.S. Srinivasan	Cape Comorin	07.07.1949	1943	Shrabasti Das
2020	BSIS000011192	Gracilaria	Gracilariaceae	K.S. Srinivasan	Cape Comorin	07.07.1949	1945	Shrabasti Das
2021	BSIS000011193	Gracilaria	Gracilariaceae	K.S. Srinivasan	Cape Comorin	07.07.1949	1944	Shrabasti Das
2022	BSIS000011194	Gracilaria	Gracilariaceae	K.S. Srinivasan	Cape Comorin	11.07.1949	1948	Shrabasti Das
2023	BSIS000011195	Gracilaria	Gracilariaceae	K.S. Srinivasan	Cape Comorin	10.07.1949	1947	Shrabasti Das
2024	BSIS000011196	Gracilaria	Gracilariaceae	K.S. Srinivasan	Cape Comorin	07.07.1949	1946	Shrabasti Das
2025	BSIS000011197	Gracilaria	Gracilariaceae	K.S. Srinivasan	Cape Comorin	11.07.1949	1950	Shrabasti Das
2026	BSIS000011198	Gracilaria	Gracilariaceae	K.S. Srinivasan	Cape Comorin	11.07.1949	1949	Shrabasti Das
2027	BSIS000011199	Gracilaria	Gracilariaceae	K.S. Srinivasan	Cape Comorin	11.07.1949	1952	Shrabasti Das
2028	BSIS000011200	Gracilaria	Gracilariaceae	K.S. Srinivasan	Cape Comorin	11.07.1949	1951	Shrabasti Das
2029	BSIS000011201	Gracilaria	Gracilariaceae	K.S. Srinivasan	Hare island	26.06.1949	1343	Shrabasti Das
2030	BSIS000011202	Gracilaria	Gracilariaceae	K.S. Srinivasan	Hare island	26.06.1949	1365	Shrabasti Das
2031	BSIS000011203	Gracilaria	Gracilariaceae	K.S. Srinivasan	Hare island	27.06.1949	1291	Shrabasti Das
2032	BSIS000011204	Gracilaria	Gracilariaceae	K.S. Srinivasan	Hare island	27.06.1949	1290	Shrabasti Das
2033	BSIS000011205	Gracilaria	Gracilariaceae	K.S. Srinivasan	Hare island	25.06.1949	1289	Shrabasti Das
2034	BSIS000011206	Gracilaria	Gracilariaceae	K.S. Srinivasan	Hare island	25.06.1949	1288	Shrabasti Das
2035	BSIS000011207	Gracilaria	Gracilariaceae	K.S. Srinivasan	Hare island	25.06.1949	1287	Shrabasti Das
2036	BSIS000011208	Gracilaria	Gracilariaceae	K.S. Srinivasan	Hare island	27.06.1949	1286	Shrabasti Das

2037	BSIS000011209	Gracilaria	Gracilariaceae	K.S. Srinivasan	Krusadai Islands			Shrabasti Das
2038	BSIS000011210	Gracilaria	Gracilariaceae	K.S. Srinivasan	Krusadai Islands	00.10.1941		Shrabasti Das
2039	BSIS000011211	Gracilaria	Gracilariaceae	K.S. Srinivasan	Krusadai Islands	00.10.1941		Shrabasti Das
2040	BSIS000011212	Gracilaria	Gracilariaceae	K.S. Srinivasan	Cape	00.10.1943		Shrabasti Das
2041	BSIS000011213	Gracilaria	Gracilariaceae	K.S. Srinivasan	Cape	00.10.1943		Shrabasti Das
2042	BSIS000011214	Gracilaria	Gracilariaceae	K.S. Srinivasan		20.01.1945		Shrabasti Das
2043	BSIS000011215	Gracilaria	Gracilariaceae	K.S. Srinivasan	Okha	20.01.1945		Shrabasti Das
2044	BSIS000011216	Gracilaria	Gracilariaceae	K.S. Srinivasan	Mahabalipuram	21.07.1945		Shrabasti Das
2045	BSIS000011217	Gracilaria	Gracilariaceae	K.S. Srinivasan		00.05.1945		Shrabasti Das
2046	BSIS000011218	Gracilaria	Gracilariaceae	K.S. Srinivasan		15.03.1955		Shrabasti Das
2047	BSIS000011219	Gracilaria	Gracilariaceae	K.S. Srinivasan		20.01.1945		Shrabasti Das
2048	BSIS000011220	Gracilaria	Gracilariaceae	K.S. Srinivasan		04.11.1944		Shrabasti Das
2049	BSIS000011221	Gracilaria	Gracilariaceae	K.S. Srinivasan		04.11.1944		Shrabasti Das
2050	BSIS000011222	Gracilaria	Gracilariaceae	K.S. Srinivasan		05.11.1944		Shrabasti Das
2051	BSIS000011223	Gracilaria	Gracilariaceae	K.S. Srinivasan		18.12.1944		Shrabasti Das
2052	BSIS000011224	Gracilaria	Gracilariaceae	K.S. Srinivasan	Krusadai Islands	14.01.1949	2302	Sushreya Pal
2053	BSIS000011225	Gracilaria	Gracilariaceae	K.S. Srinivasan	Cape Comorin	11.07.1949	911	Sushreya Pal
2054	BSIS000011226	Gracilaria	Gracilariaceae	K.S. Srinivasan	Hare island	26.06.1949	912	Sushreya Pal
2055	BSIS000011227	Gracilaria corticata	Gracilariaceae	K.S. Srinivasan		21.07.1945		Sushreya Pal
2056	BSIS000011228	Gracilaria	Gracilariaceae	K.S. Srinivasan	Mahabalipuram	21.07.1945		Sushreya Pal
2057	BSIS000011229	Gracilaria	Gracilariaceae	K.S. Srinivasan		18.12.1944		Sushreya Pal
2058	BSIS000011230	Gracilaria	Gracilariaceae	K.S. Srinivasan		05.11.1944		Sushreya Pal
2059	BSIS000011231	Gracilaria	Gracilariaceae	K.S. Srinivasan		04.11.1944		Sushreya Pal
2060	BSIS000011232	Gracilaria	Gracilariaceae	K.S. Srinivasan		May-45		Sushreya Pal
2061	BSIS000011233	Gracilaria	Gracilariaceae	K.S. Srinivasan	Mahabalipuram	21.07.1945		Sushreya Pal
2062	BSIS000011234	Gracilaria	Gracilariaceae	K.S. Srinivasan	Mahabalipuram	10.10.1944		Sushreya Pal
2063	BSIS000011235	Gracilaria	Gracilariaceae	K.S. Srinivasan		05.11.1944		Sushreya Pal
2064	BSIS000011236	Gracilaria	Gracilariaceae	K.S. Srinivasan	Okha	20.02.1955		Sushreya Pal
2065	BSIS000011237	Gracilaria	Gracilariaceae	K.S. Srinivasan	Dwarka	14.02.1955	1122	Sushreya Pal
2066	BSIS000011238	Gracilaria	Gracilariaceae	K.S. Srinivasan	Dwarka	14.02.1955	1122	Sushreya Pal

2067	BSIS000011239	Gracilaria	Gracilariaceae	K.S. Srinivasan	Okha	20.02.1955		Sushreya Pal
2068	BSIS000011240	Gracilaria	Gracilariaceae	K.S. Srinivasan	Dwarka	11.02.1955	1002	Sushreya Pal
2069	BSIS000011241	Gracilaria	Gracilariaceae	K.S. Srinivasan	Dwarka	11.02.1955	1002	Sushreya Pal
2070	BSIS000011242	Gracilaria	Gracilariaceae	K.S. Srinivasan	Dwarka	11.02.1955	1002	Sushreya Pal
2071	BSIS000011243	Gracilaria	Gracilariaceae	K.S. Srinivasan	Hare island	25.06.1949	1582	Sushreya Pal
2072	BSIS000011244	Gracilaria	Gracilariaceae	K.S. Srinivasan	Hare island	26.06.1949	1580	Sushreya Pal
2073	BSIS000011245	Gracilaria	Gracilariaceae	K.S. Srinivasan	Hare island	27.06.1949	1579	Sushreya Pal
2074	BSIS000011246	Gracilaria	Gracilariaceae	K.S. Srinivasan	Hare island	27.06.1949	1578	Sushreya Pal
2075	BSIS000011247	Gracilaria	Gracilariaceae	K.S. Srinivasan	Hare island	26.06.1949	1577	Sushreya Pal
2076	BSIS000011248	Gracilaria	Gracilariaceae	K.S. Srinivasan	Hare island	26.06.1949	1576	Sushreya Pal
2077	BSIS000011249	Gracilaria	Gracilariaceae	K.S. Srinivasan	Hare island	26.06.1949	1575	Sushreya Pal
2078	BSIS000011250	Gracilaria	Gracilariaceae	K.S. Srinivasan	Hare island	26.06.1949	1574	Sushreya Pal
2079	BSIS000011251	Gracilaria	Gracilariaceae	K.S. Srinivasan	Hare island	26.06.1949	1573	Sushreya Pal
2080	BSIS000011252	Gracilaria	Gracilariaceae	K.S. Srinivasan	Hare island	26.06.1949	1581	Sushreya Pal
2081	BSIS000011253	Gracilaria	Gracilariaceae	K.S. Srinivasan	Hare island	26.06.1949	1583	Sushreya Pal
2082	BSIS000011254	Gracilaria	Gracilariaceae	K.S. Srinivasan	Hare island	26.06.1949	1293	Sushreya Pal
2083	BSIS000011255	Gracilaria	Gracilariaceae	K.S. Srinivasan	Krusadai Islands	12.01.1949	2397	Sushreya Pal
2084	BSIS000011256	Gracilaria	Gracilariaceae	K.S. Srinivasan	Hare island	27.06.1949	1295	Sushreya Pal
2085	BSIS000011257	Gracilaria	Gracilariaceae	K.S. Srinivasan	Dwarka	12.02.1955	1042	Sushreya Pal
2086	BSIS000011258	Gracilaria	Gracilariaceae	K.S. Srinivasan	Cape Comorin	October 1943		Sushreya Pal
2087	BSIS000011259	Gracilaria	Gracilariaceae	K.S. Srinivasan	Cape Comorin	October 1943		Sushreya Pal
2088	BSIS000011260	Gracilaria	Gracilariaceae	K.S. Srinivasan	Hare island	25.06.1949	1294	Sushreya Pal
2089	BSIS000011261	Gracilaria	Gracilariaceae	K.S. Srinivasan	Hare island	27.06.1949	1310	Sushreya Pal
2090	BSIS000011262	Gracilaria	Gracilariaceae	K.S. Srinivasan	Hare island	26.06.1949	1317	Sushreya Pal
2091	BSIS000011263	Gracilaria	Gracilariaceae	K.S. Srinivasan	Hare island	26.06.1949	1572	Sushreya Pal
2092	BSIS000011264	Gracilaria	Gracilariaceae	K.S. Srinivasan	Hare island	26.06.1949	1571	Shrabasti Das
2093	BSIS000011265	Gracilaria	Gracilariaceae	K.S. Srinivasan	Hare island	26.06.1949	1570	Shrabasti Das
2094	BSIS000011266	Gracilaria	Gracilariaceae	K.S. Srinivasan	Hare island	26.06.1949	1569	Shrabasti Das
2095	BSIS000011267	Gracilaria	Gracilariaceae	K.S. Srinivasan	Cape Comorin	00.10.1941		Shrabasti Das
2096	BSIS000011268	Gracilaria	Gracilariaceae	K.S. Srinivasan	Cape Comorin	00.10.1941		Shrabasti Das

2097	BSIS000011269	Gracilaria	Gracilariaceae	K.S. Srinivasan	Hare island	26.06.1949	1326	Shrabasti Das
2098	BSIS000011270	Gracilaria	Gracilariaceae	K.S. Srinivasan	Hare island	27.06.1949	1309	Shrabasti Das
2099	BSIS000011271	Gracilaria	Gracilariaceae	K.S. Srinivasan	South Point, Port Blair, Andaman Islands	09.02.1953	3377	Shrabasti Das
2100	BSIS000011272	Gracilaria	Gracilariaceae	K.S. Srinivasan	Church Island	01.07.1949	2144	Shrabasti Das
2101	BSIS000011273	Gracilaria	Gracilariaceae	K.S. Srinivasan	Church Island	01.07.1949	2143	Shrabasti Das
2102	BSIS000011274	Gracilaria	Gracilariaceae	K.S. Srinivasan	Church Island	01.07.1949	2142	Shrabasti Das
2103	BSIS000011275	Gracilaria	Gracilariaceae	K.S. Srinivasan	Church Island	01.07.1949	2141	Shrabasti Das
2104	BSIS000011276	Gracilaria	Gracilariaceae	K.S. Srinivasan	Cape Comorin	00.10.1943		Shrabasti Das
2105	BSIS000011277	Gracilaria	Gracilariaceae	K.S. Srinivasan	Cape Comorin	00.10.1943		Shrabasti Das
2106	BSIS000011278	Gracilaria	Gracilariaceae	K.S. Srinivasan	Cape Comorin	00.10.1943		Shrabasti Das
2107	BSIS000011279	Gracilaria	Gracilariaceae	K.S. Srinivasan	Cape Comorin	October 1943		Sushreya Pal
2108	BSIS000011280	Gracilaria	Gracilariaceae	K.S. Srinivasan	Cape Comorin	October 1943		Sushreya Pal
2109	BSIS000011281	Gracilaria corticata	Gracilariaceae	K.S. Srinivasan	Cape Comorin	23.03.1944		Sushreya Pal
2110	BSIS000011282	Gracilaria corticata	Gracilariaceae	K.S. Srinivasan	Cape Comorin	October 1941		Sushreya Pal
2111	BSIS000011283	Gracilaria corticata	Gracilariaceae	K.S. Srinivasan	Mahabalipuram	18.12.1944		Sushreya Pal
2112	BSIS000011284	Gracilaria corticata	Gracilariaceae	K.S. Srinivasan		18.12.1944		Sushreya Pal
2113	BSIS000011285	Gracilaria corticata	Gracilariaceae	K.S. Srinivasan		18.12.1944		Sushreya Pal
2114	BSIS000011286	Gracilaria corticata	Gracilariaceae	K.S. Srinivasan	Mahabalipuram	21.07.1945		Sushreya Pal
2115	BSIS000011287	Gracilaria corticata	Gracilariaceae	K.S. Srinivasan	Mahabalipuram	18.05.1945		Sushreya Pal
2116	BSIS000011288	Gracilaria corticata	Gracilariaceae	K.S. Srinivasan	Mahabalipuram	18.05.1945		Sushreya Pal
2117	BSIS000011289	Gracilaria	Gracilariaceae	K.S. Srinivasan	Hare island	27.06.1949	1584	Sushreya Pal
2118	BSIS000011290	Gracilaria	Gracilariaceae	K.S. Srinivasan	Hare island	25.06.1949	1568	Sushreya Pal
2119	BSIS000011291	Gracilaria	Gracilariaceae	K.S. Srinivasan	Hare island	27.06.1949	2029	Sushreya Pal
2120	BSIS000011292	Gracilaria	Gracilariaceae	K.S. Srinivasan	Hare island	25.06.1949	1567	Sushreya Pal
2121	BSIS000011293	Gracilaria	Gracilariaceae	K.S. Srinivasan	Dwarka	15.02.1955	1168	Sushreya Pal
2122	BSIS000011294	Gracilaria	Gracilariaceae	K.S. Srinivasan	Dwarka	15.02.1955	1137	Sushreya Pal
2123	BSIS000011295	Gracilaria	Gracilariaceae	K.S. Srinivasan	Dwarka	15.02.1955	1137	Sushreya Pal
2124	BSIS000011296	Gracilaria	Gracilariaceae	K.S. Srinivasan	Dwarka	15.02.1955	1157	Sushreya Pal
2125	BSIS000011297	Gracilaria	Gracilariaceae	K.S. Srinivasan	Okha	20.02.1955		Sushreya Pal
2126	BSIS000011298	Gracilaria	Gracilariaceae	K.S. Srinivasan	Okha	20.02.1955		Sushreya Pal

2127	BSIS000011299	Gracilaria	Gracilariaceae	K.S. Srinivasan	Dwarka	15.02.1955	1139	Sushreya Pal
2128	BSIS000011300	Gracilaria	Gracilariaceae	K.S. Srinivasan	Dwarka	11.02.1955		Sushreya Pal
2129	BSIS000011301	Gracilaria	Gracilariaceae	K.S. Srinivasan	Dwarka	15.02.1955	1131	Sushreya Pal
2130	BSIS000011302	Gracilaria	Gracilariaceae	K.S. Srinivasan	Dwarka	15.02.1955	1154	Sushreya Pal
2131	BSIS000011303	Gracilaria	Gracilariaceae	K.S. Srinivasan	Quilon	18.07.1949	2092	Sushreya Pal
2132	BSIS000011304	Gracilaria	Gracilariaceae	K.S. Srinivasan	Quilon	18.07.1949	2093	Sushreya Pal
2133	BSIS000011305	Gracilaria	Gracilariaceae	K.S. Srinivasan	Cape Comorin	October 1941		Sushreya Pal
2134	BSIS000011306	Gracilaria	Gracilariaceae	K.S. Srinivasan	Hare island	27.06.1949	1394	Sushreya Pal
2135	BSIS000011307	Gracilaria	Gracilariaceae	K.S. Srinivasan	Cape Comorin	08.07.1949	1916	Shrabasti Das
2136	BSIS000011308	Gracilaria	Gracilariaceae	K.S. Srinivasan	Cape Comorin	October 1941		Shrabasti Das
2137	BSIS000011309	Gracilaria	Gracilariaceae	K.S. Srinivasan	Hare island	25.06.1949	1292	Shrabasti Das
2138	BSIS000011310	Gracilaria	Gracilariaceae	K.S. Srinivasan	Cape Comorin	March 1944		Shrabasti Das
2139	BSIS000011311	Gracilaria	Gracilariaceae	K.S. Srinivasan	Cape Comorin	March 1944		Shrabasti Das
2140	BSIS000011312	Gracilaria	Gracilariaceae	K.S. Srinivasan	Cape Comorin	March 1944		Shrabasti Das
2141	BSIS000011313	Gracilaria	Gracilariaceae	K.S. Srinivasan	Cape Comorin	March 1944		Sushreya Pal
2142	BSIS000011314	Gracilaria	Gracilariaceae	K.S. Srinivasan	Cape Comorin	23.03.1944		Sushreya Pal
2143	BSIS000011315	Gracilaria	Gracilariaceae	K.S. Srinivasan	Cape Comorin	October 1941		Sushreya Pal
2144	BSIS000011316	Gracilaria	Gracilariaceae	K.S. Srinivasan	Cape Comorin	October 1941		Sushreya Pal
2145	BSIS000011317	Gracilaria	Gracilariaceae	K.S. Srinivasan	Cape Comorin	October 1941		Sushreya Pal
2146	BSIS000011318	Gracilaria	Gracilariaceae	K.S. Srinivasan	Cape Comorin	October 1941		Sushreya Pal
2147	BSIS000011319	Gracilaria conferooides	Gracilariaceae	K.S. Srinivasan	Krusadai Islands	14.01.1949	2311	Sushreya Pal
2148	BSIS000011320	Gracilaria	Gracilariaceae	K.S. Srinivasan	Cape Comorin	March 1944		Sushreya Pal
2149	BSIS000011321	Gracilaria	Gracilariaceae	K.S. Srinivasan	Cape Comorin	09.07.1949	1911	Sushreya Pal
2150	BSIS000011322	Gracilaria	Gracilariaceae	K.S. Srinivasan	Muldwarka	01.03.1955		Sushreya Pal
2151	BSIS000011323	Gracilaria	Gracilariaceae	K.S. Srinivasan	Muldwarka	01.03.1955		Sushreya Pal
2152	BSIS000011324	Gracilaria	Gracilariaceae	K.S. Srinivasan	Dwarka	12.02.1955	1027	Sushreya Pal
2153	BSIS000011325	Gracilaria	Gracilariaceae	K.S. Srinivasan	Dwarka	12.02.1955	1027	Sushreya Pal
2154	BSIS000011326	Gracilaria	Gracilariaceae	K.S. Srinivasan	Dwarka	12.02.1955	1027	Sushreya Pal
2155	BSIS000011327	Gracilaria	Gracilariaceae	K.S. Srinivasan	Church Island	01.07.1949	2145	Sushreya Pal
2156	BSIS000011328	Gracilaria	Gracilariaceae	K.S. Srinivasan	Dwarka	13.02.1955	1095	Sushreya Pal

2157	BSIS000011329	Gracilaria	Gracilariaceae	K.S. Srinivasan	Chilka lake - Jatia Island	17.04.1950	1462	Sushreya Pal
2158	BSIS000011330	Gracilaria	Gracilariaceae	K.S. Srinivasan	Chilka lake - Jatia Island	17.04.1950	1464	Sushreya Pal
2159	BSIS000011331	Gracilaria	Gracilariaceae	K.S. Srinivasan	Chilka lake	17.04.1950	1465	Sushreya Pal
2160	BSIS000011332	Gracilaria	Gracilariaceae	K.S. Srinivasan	Chilka lake - Jatia Island	17.04.1950	1463	Sushreya Pal
2161	BSIS000011333	Gracilaria	Gracilariaceae	K.S. Srinivasan	Chilka lake	17.04.1950	1481	Sushreya Pal
2162	BSIS000011334	Gracilaria	Gracilariaceae	K.S. Srinivasan	Chilka lake	17.04.1950	1461	Sushreya Pal
2163	BSIS000011335	Gracilaria	Gracilariaceae	K.S. Srinivasan	Chilka lake - Jatia Island	17.04.1950	1490	Sushreya Pal
2164	BSIS000011336	Gracilaria	Gracilariaceae	K.S. Srinivasan	Chilka lake - Pigeon Island	17.04.1950	1459	Sushreya Pal
2165	BSIS000011337	Gracilaria	Gracilariaceae	K.S. Srinivasan	Chilka lake			Sushreya Pal
2166	BSIS000011338	Gracilaria	Gracilariaceae	K.S. Srinivasan	Chilka lake	17.04.1950	1460	Sushreya Pal
2167	BSIS000011339	Gracilaria	Gracilariaceae	K.S. Srinivasan	Chilka lake- Pigeon Island	17.04.1950	1476	Sushreya Pal
2168	BSIS000011340	Gracilaria	Gracilariaceae	K.S. Srinivasan	Chilka lake- Balugon	17.04.1950	1477	Sushreya Pal
2169	BSIS000011341	Gracilaria	Gracilariaceae	K.S. Srinivasan	Cape Comorin	07.07.1949	1938	Sushreya Pal
2170	BSIS000011342	Gracilaria	Gracilariaceae	K.S. Srinivasan	Cape Comorin	07.07.1949	1937	Sushreya Pal
2171	BSIS000011343	Gracilaria	Gracilariaceae	K.S. Srinivasan	Cape Comorin	09.07.1949	1936	Sushreya Pal
2172	BSIS000011344	Gracilaria	Gracilariaceae	K.S. Srinivasan	Cape Comorin	09.07.1949	1934	Sushreya Pal
2173	BSIS000011345	Gracilaria	Gracilariaceae	K.S. Srinivasan	Cape Comorin	09.07.1949	1933	Sushreya Pal
2174	BSIS000011346	Gracilaria	Gracilariaceae	K.S. Srinivasan	Cape Comorin	10.07.1949	1932	Sushreya Pal
2175	BSIS000011347	Gracilaria	Gracilariaceae	K.S. Srinivasan	Cape Comorin	09.07.1949	1930	Sushreya Pal
2176	BSIS000011348	Gracilaria	Gracilariaceae	K.S. Srinivasan	Cape Comorin	09.07.1949	1929	Sushreya Pal
2177	BSIS000011349	Gracilaria	Gracilariaceae	K.S. Srinivasan	Cape Comorin	09.07.1949	1928	Sushreya Pal
2178	BSIS000011350	Gracilaria	Gracilariaceae	K.S. Srinivasan	Cape Comorin	09.07.1949	1927	Sushreya Pal
2179	BSIS000011351	Gracilaria	Gracilariaceae	K.S. Srinivasan	Cape Comorin	09.07.1949	1926	Sushreya Pal
2180	BSIS000011352	Gracilaria	Gracilariaceae	K.S. Srinivasan	Cape Comorin	09.07.1949	1925	Sushreya Pal
2181	BSIS000011353	Gracilaria	Gracilariaceae	K.S. Srinivasan	Cape Comorin	08.07.1949	1924	Sushreya Pal
2182	BSIS000011354	Gracilaria	Gracilariaceae	K.S. Srinivasan	Cape Comorin	09.07.1949	1923	Sushreya Pal
2183	BSIS000011355	Gracilaria	Gracilariaceae	K.S. Srinivasan	Church Island	00.03.1944		Shrabasti Das
2184	BSIS000011356	Gracilaria	Gracilariaceae	K.S. Srinivasan	Church Island	15.02.1955		Shrabasti Das
2185	BSIS000011357	Gracilaria	Gracilariaceae	K.S. Srinivasan	Church Island	11.02.1935	1002	Shrabasti Das
2186	BSIS000011358	Gracilaria	Gracilariaceae	K.S. Srinivasan	Church Island			Shrabasti Das

2187	BSIS000011359	Gracilaria	Gracilariaceae	K.S. Srinivasan	Church Island				Shrabasti Das
2188	BSIS000011360	Gracilaria	Gracilariaceae	K.S. Srinivasan	Church Island				Shrabasti Das
2189	BSIS000011361	Gracilaria	Gracilariaceae	K.S. Srinivasan	Church Island				Shrabasti Das
2190	BSIS000011362	Gracilaria	Gracilariaceae	K.S. Srinivasan					Shrabasti Das
2191	BSIS000011363	Gracilaria	Gracilariaceae	K.S. Srinivasan					Shrabasti Das
2192	BSIS000011364	Gracilaria	Gracilariaceae	K.S. Srinivasan					Shrabasti Das
2193	BSIS000011365	Gracilaria	Gracilariaceae	K.S. Srinivasan					Shrabasti Das
2194	BSIS000011366	Gracilaria	Gracilariaceae	K.S. Srinivasan	Dwarka	12.02.1955	1035		Shrabasti Das
2195	BSIS000011367	Gracilaria	Gracilariaceae	K.S. Srinivasan		12.02.1955			Shrabasti Das
2196	BSIS000011368	Gracilaria	Gracilariaceae	K.S. Srinivasan		12.02.1955	1018		Shrabasti Das
2197	BSIS000011369	Gracilaria	Gracilariaceae	K.S. Srinivasan		12.02.1955	1018		Shrabasti Das
2198	BSIS000011370	Gracilaria	Gracilariaceae	K.S. Srinivasan	Dwarka	12.02.1955	1065		Shrabasti Das
2199	BSIS000011371	Gracilaria	Gracilariaceae	K.S. Srinivasan	Dwarka	12.02.1955	1035		Shrabasti Das
2200	BSIS000011372	Gracilaria	Gracilariaceae	K.S. Srinivasan	Dwarka	12.02.1955	1063		Shrabasti Das
2201	BSIS000011373	Gracilaria	Gracilariaceae	K.S. Srinivasan	Dwarka	12.02.1955	1018		Shrabasti Das
2202	BSIS000011374	Gracilaria	Gracilariaceae	K.S. Srinivasan	Dwarka	12.02.1955	1035		Shrabasti Das
2203	BSIS000011375	Gracilaria	Gracilariaceae	K.S. Srinivasan	Dwarka	12.02.1955	1068		Shrabasti Das
2204	BSIS000011376	Gracilaria	Gracilariaceae	K.S. Srinivasan	Dwarka	12.02.1955	1068		Sushreya Pal
2205	BSIS000011377	Gracilaria	Gracilariaceae	K.S. Srinivasan	Hare island	27.05.1949	1342		Sushreya Pal
2206	BSIS000011378	Gracilaria	Gracilariaceae	K.S. Srinivasan	Hare island	27.05.1949	1341		Sushreya Pal
2207	BSIS000011379	Gracilaria	Gracilariaceae	K.S. Srinivasan	Hare island	27.05.1949	1340		Sushreya Pal
2208	BSIS000011380	Gracilaria	Gracilariaceae	K.S. Srinivasan	Hare island	27.05.1949	1339		Sushreya Pal
2209	BSIS000011381	Gracilaria	Gracilariaceae	K.S. Srinivasan	Hare island	26.05.1949	1338		Sushreya Pal
2210	BSIS000011382	Gracilaria	Gracilariaceae	K.S. Srinivasan	Hare island	26.05.1949	1337		Sushreya Pal
2211	BSIS000011383	Gracilaria	Gracilariaceae	K.S. Srinivasan	Krusadai Islands	12.01.1949	2393		Sushreya Pal
2212	BSIS000011384	Gracilaria	Gracilariaceae	K.S. Srinivasan	Dwarka	13.02.1955			Sushreya Pal
2213	BSIS000011385	Gracilaria	Gracilariaceae	K.S. Srinivasan	Dwarka	01.02.1951	1113		Sushreya Pal
2214	BSIS000011386	Gracilaria	Gracilariaceae	K.S. Srinivasan	Dwarka	02.02.1951	1106		Sushreya Pal
2215	BSIS000011387	Gracilaria	Gracilariaceae	K.S. Srinivasan	Dwarka	02.02.1951	1105		Sushreya Pal
2216	BSIS000011388	Gracilaria	Gracilariaceae	K.S. Srinivasan	Dwarka	01.02.1951	1104		Sushreya Pal

2217	BSIS000011389	Gracilaria	Gracilariaceae	K.S. Srinivasan	Dwarka	03.02.1951	545	Sushreya Pal
2218	BSIS000011390	Gracilaria	Gracilariaceae	K.S. Srinivasan	Dwarka	03.02.1951	552	Sushreya Pal
2219	BSIS000011391	Gracilaria	Gracilariaceae	K.S. Srinivasan	Dwarka	31.01.1951	566	Sushreya Pal
2220	BSIS000011392	Gracilaria	Gracilariaceae	K.S. Srinivasan	Dwarka	31.01.1951	567	Sushreya Pal
2221	BSIS000011393	Gracilaria	Gracilariaceae	K.S. Srinivasan	Dwarka	31.01.1951	568	Sushreya Pal
2222	BSIS000011394	Gracilaria	Gracilariaceae	K.S. Srinivasan	Dwarka	01.02.1951	763	Sushreya Pal
2223	BSIS000011395	Gracilaria	Gracilariaceae	K.S. Srinivasan	Dwarka	01.02.1951	764	Sushreya Pal
2224	BSIS000011396	Gracilaria	Gracilariaceae	K.S. Srinivasan	Dwarka	01.02.1951	765	Sushreya Pal
2225	BSIS000011397	Gracilaria	Gracilariaceae	K.S. Srinivasan	Dwarka	30.01.1951	964	Sushreya Pal
2226	BSIS000011398	Gracilaria	Gracilariaceae	K.S. Srinivasan	Dwarka	01.02.1951	1102	Sushreya Pal
2227	BSIS000011399	Gracilaria	Gracilariaceae	K.S. Srinivasan	Dwarka	01.02.1951	1103	Sushreya Pal
2228	BSIS000011400	Gracilaria	Gracilariaceae	K.S. Srinivasan	Dwarka	01.02.1951	1242	Sushreya Pal
2229	BSIS000011401	Gracilaria	Gracilariaceae	K.S. Srinivasan	Okha			Sushreya Pal
2230	BSIS000011402	Gracilaria	Gracilariaceae	K.S. Srinivasan	Okha			Sushreya Pal
2231	BSIS000011403	Gracilaria	Gracilariaceae	K.S. Srinivasan	Dwarka	12.02.1955	1068	Sushreya Pal
2232	BSIS000011404	Gracilaria	Gracilariaceae	K.S. Srinivasan	Dwarka	12.02.1955	1035	Sushreya Pal
2233	BSIS000011405	Gracilaria	Gracilariaceae	K.S. Srinivasan	Cape Comorin	09.07.1949	1921	Sushreya Pal
2234	BSIS000011406	Gracilaria	Gracilariaceae	K.S. Srinivasan	Cape Comorin	October 1941		Sushreya Pal
2235	BSIS000011407	Gracilaria	Gracilariaceae	K.S. Srinivasan	Dwarka	13.02.1955	1094	Sushreya Pal
2236	BSIS000011408	Gracilaria	Gracilariaceae	K.S. Srinivasan	Dwarka	13.02.1955		Sushreya Pal
2237	BSIS000011409	Gracilaria	Gracilariaceae	K.S. Srinivasan	Mahabalipuram	1945		Sushreya Pal
2238	BSIS000011410	Gracilaria corticata	Gracilariaceae	K.S. Srinivasan	Mahabalipuram	1945		Sushreya Pal
2239	BSIS000011411	Gracilaria corticata	Gracilariaceae	K.S. Srinivasan	Mahabalipuram	1945		Sushreya Pal
2240	BSIS000011412	Gracilaria corticata	Gracilariaceae	K.S. Srinivasan	Mahabalipuram	1945		Sushreya Pal
2241	BSIS000011413	Gracilaria	Gracilariaceae	K.S. Srinivasan	Cape Comorin	07.07.1949	1914	Sushreya Pal
2242	BSIS000011414	Gracilaria	Gracilariaceae	K.S. Srinivasan	Cape Comorin	11.07.1949	1912	Sushreya Pal
2243	BSIS000011415	Gracilaria	Gracilariaceae	K.S. Srinivasan	Cape Comorin	09.07.1949	1920	Sushreya Pal
2244	BSIS000011416	Gracilaria	Gracilariaceae	K.S. Srinivasan	Cape Comorin	09.07.1949	1918	Sushreya Pal
2245	BSIS000011417	Gracilaria	Gracilariaceae	K.S. Srinivasan	Cape Comorin	08.07.1949	1922	Sushreya Pal
2246	BSIS000011418	Gracilaria	Gracilariaceae	K.S. Srinivasan	Dwarka	02.02.1951	407	Sushreya Pal

2247	BSIS000011419	Gracilaria	Gracilariaceae	K.S. Srinivasan	Dwarka	02.02.1951	408	Sushreya Pal
2248	BSIS000011420	Gracilaria	Gracilariaceae	K.S. Srinivasan	Dwarka	15.02.1955	1155	Sushreya Pal
2249	BSIS000011421	Gracilaria	Gracilariaceae	K.S. Srinivasan	Dwarka	03.02.1951	551	Sushreya Pal
2250	BSIS000011422	Gracilaria	Gracilariaceae	K.S. Srinivasan	Muldwarka	14.02.1951	714	Sushreya Pal
2251	BSIS000011423	Gracilaria	Gracilariaceae	K.S. Srinivasan	Cape Comorin	07.07.1949	1942	Sushreya Pal
2252	BSIS000011424	Gracilaria	Gracilariaceae	K.S. Srinivasan	Cape Comorin	07.07.1949	1941	Shrabasti Das
2253	BSIS000011425	Gracilaria	Gracilariaceae	K.S. Srinivasan	Cape Comorin	07.07.1949	1948	Shrabasti Das
2254	BSIS000011426	Gracilaria	Gracilariaceae	K.S. Srinivasan	Cape Comorin	11.07.1949	1939	Shrabasti Das
2255	BSIS000011427	Gracilaria	Gracilariaceae	K.S. Srinivasan	Cape Comorin	09.07.1949	1915	Shrabasti Das
2256	BSIS000011428	Gracilaria	Gracilariaceae	K.S. Srinivasan	Cape Comorin	23.03.1944		Shrabasti Das
2257	BSIS000011429	Gracilaria	Gracilariaceae	K.S. Srinivasan	Dwarka	13.02.1955	1094	Shrabasti Das
2258	BSIS000011430	Gracilaria	Gracilariaceae	K.S. Srinivasan	Cape Comorin	09.07.1949	1935	Shrabasti Das
2259	BSIS000011431			K.S. Srinivasan	Bandra sea face, Bombay	15.02.1952	1204	Sushreya Pal
2260	BSIS000011432			K.S. Srinivasan	Bandra sea face, Bombay	15.02.1952	1203	Sushreya Pal
2261	BSIS000011433			K.S. Srinivasan	Bandra sea face, Bombay	15.02.1952	1202	Sushreya Pal
2262	BSIS000011434			K.S. Srinivasan	Bandra sea face, Bombay	15.02.1952	1201	Sushreya Pal
2263	BSIS000011435			K.S. Srinivasan	Bandra sea face, Bombay	15.02.1952	1206	Sushreya Pal
2264	BSIS000011436			K.S. Srinivasan	Bandra sea face, Bombay	15.02.1952	1205	Sushreya Pal
2265	BSIS000011437			K.S. Srinivasan	Bandra sea face, Bombay	15.02.1952	1208	Sushreya Pal
2266	BSIS000011438			K.S. Srinivasan	Bandra sea face, Bombay	15.02.1952	1207	Sushreya Pal
2267	BSIS000011439			K.S. Srinivasan	Kakana, Car Nicobar, Nicobar Islands	24.02.1953	3164	Sushreya Pal
2268	BSIS000011440			K.S. Srinivasan	Kakana, Car Nicobar, Nicobar Islands	24.02.1953	3163	Sushreya Pal
2269	BSIS000011441			K.S. Srinivasan	Kakana, Car Nicobar, Nicobar Islands	24.02.1953	3162	Sushreya Pal
2270	BSIS000011442			K.S. Srinivasan	Kakana, Car Nicobar, Nicobar Islands	24.02.1953	3161	Sushreya Pal
2271	BSIS000011443			K.S. Srinivasan	Kakana, Car Nicobar, Nicobar Islands	24.02.1953	3160	Sushreya Pal
2272	BSIS000011444			K.S. Srinivasan	Kakana, Car Nicobar, Nicobar Islands	24.02.1953	3159	Sushreya Pal
2273	BSIS000011445			K.S. Srinivasan	Kakana, Car Nicobar, Nicobar Islands	22.02.1953	3158	Sushreya Pal
2274	BSIS000011446			K.S. Srinivasan	Kakana, Car Nicobar, Nicobar Islands	22.02.1953	3156	Sushreya Pal
2275	BSIS000011447			K.S. Srinivasan	Kakana, Car Nicobar, Nicobar Islands	22.02.1953	3157	Sushreya Pal
2276	BSIS000011448			K.S. Srinivasan	Car Nicobar, Nicobar Islands	15.02.1953	3296	Sushreya Pal

2277	BSIS000011449	K.S. Srinivasan	Car Nicobar, Nicobar Islands	15.02.1953	3298	Sushreya Pal
2278	BSIS000011450	K.S. Srinivasan	Car Nicobar, Nicobar Islands	15.02.1953	3299	Sushreya Pal
2279	BSIS000011451	K.S. Srinivasan	Car Nicobar, Nicobar Islands	15.02.1953	3300	Sushreya Pal
2280	BSIS000011452	K.S. Srinivasan		05.11.1944		Sushreya Pal
2281	BSIS000011453	K.S. Srinivasan		05.11.1944		Sushreya Pal
2282	BSIS000011454	K.S. Srinivasan	Cape	00.10.1943		Shrabasti Das
2283	BSIS000011455	K.S. Srinivasan	Cape	00.10.1943		Shrabasti Das
2284	BSIS000011456	K.S. Srinivasan	Cape	00.10.1943		Shrabasti Das
2285	BSIS000011457	K.S. Srinivasan	Cape	00.10.1943		Shrabasti Das
2286	BSIS000011458	K.S. Srinivasan	South Point, Port Blair, Andaman Islands	09.02.1953		Shrabasti Das
2287	BSIS000011459	K.S. Srinivasan	South Point, Port Blair, Andaman Islands	15.02.1953		Shrabasti Das
2288	BSIS000011460	K.S. Srinivasan	South Point, Port Blair, Andaman Islands	15.02.1953		Shrabasti Das
2289	BSIS000011461	K.S. Srinivasan	South Point, Port Blair, Andaman Islands	15.02.1953		Shrabasti Das
2290	BSIS000011462	K.S. Srinivasan	South Point, Port Blair, Andaman Islands	15.02.1953		Shrabasti Das
2291	BSIS000011463	K.S. Srinivasan	South Point, Port Blair, Andaman Islands	15.02.1953		Shrabasti Das
2292	BSIS000011464	K.S. Srinivasan	Cape Comorin	00.03.1943		Shrabasti Das
2293	BSIS000011465	K.S. Srinivasan	Cape	00.03.1944		Shrabasti Das
2294	BSIS000011466	K.S. Srinivasan	Cape Comorin	00.03.1944		Shrabasti Das
2295	BSIS000011467	K.S. Srinivasan	Cape Comorin	00.03.1944		Shrabasti Das
2296	BSIS000011468	K.S. Srinivasan	Cape Comorin	00.03.1944		Shrabasti Das
2297	BSIS000011469	K.S. Srinivasan	Cape Comorin	00.03.1944		Shrabasti Das
2298	BSIS000011470	K.S. Srinivasan	Okha	08.02.1957	97D	Shrabasti Das
2299	BSIS000011471	K.S. Srinivasan	Okha	08.02.1957	98D	Shrabasti Das
2300	BSIS000011472	K.S. Srinivasan	Muldwarka	14.02.1951	994	Shrabasti Das
2301	BSIS000011473	K.S. Srinivasan	Dwarka	02.02.1957	176D	Shrabasti Das
2302	BSIS000011474	K.S. Srinivasan	Dwarka	01.02.1951	178D	Shrabasti Das
2303	BSIS000011475	K.S. Srinivasan	Dwarka	31.01.1957	167D	Shrabasti Das
2304	BSIS000011476	K.S. Srinivasan	Cape Comorin	08.07.1949	1910	Shrabasti Das
2305	BSIS000011477	K.S. Srinivasan	Okha	05.02.1951	1268	Shrabasti Das
2306	BSIS000011478	K.S. Srinivasan	Okha	06.02.1951	941	Shrabasti Das

2307	BSIS000011479		K.S. Srinivasan	South Point, Port Blair, Andaman Islands	09.02.1953	2502	Shrabasti Das
2308	BSIS000011480		K.S. Srinivasan	South Point, Port Blair, Andaman Islands	09.02.1953	2503	Shrabasti Das
2309	BSIS000011481		K.S. Srinivasan	North Bay, Andaman Island	10.02.1953	2504	Sushreya Pal
2310	BSIS000011482		K.S. Srinivasan	South Point, Port Blair, Andaman Islands	09.02.1953	2505	Sushreya Pal
2311	BSIS000011483		K.S. Srinivasan	South Point, Port Blair, Andaman Islands	09.02.1953	2501	Sushreya Pal
2312	BSIS000011484		K.S. Srinivasan	Okha	06.02.1951	18D	Sushreya Pal
2313	BSIS000011485		K.S. Srinivasan	Car Nicobar, Nicobar Islands	15.02.1953	3297	Sushreya Pal
2314	BSIS000011486		K.S. Srinivasan	Dwarka	03.02.1951	38	Sushreya Pal
2315	BSIS000011487	Epiphytes on Cymodea	K.S. Srinivasan	Church Island	01.07.1949	885	Sushreya Pal
2316	BSIS000011488		K.S. Srinivasan	Krusadai Islands	13.01.1949	2202	Sushreya Pal
2317	BSIS000011489		K.S. Srinivasan	Krusadai Islands	13.01.1949	2199	Sushreya Pal
2318	BSIS000011490		K.S. Srinivasan		21.07.1945	1182	Sushreya Pal
2319	BSIS000011491		K.S. Srinivasan	Dwarka	15.02.1955		Sushreya Pal
2320	BSIS000011492		K.S. Srinivasan	Dwarka	15.02.1955		Sushreya Pal
2321	BSIS000011493		K.S. Srinivasan	Dwarka	15.02.1955		Sushreya Pal
2322	BSIS000011494		K.S. Srinivasan	Dwarka	15.02.1955	1169	Sushreya Pal
2323	BSIS000011495		K.S. Srinivasan	Dwarka	15.02.1955	1135	Sushreya Pal
2324	BSIS000011496		K.S. Srinivasan	Dwarka	15.02.1955	1158	Sushreya Pal
2325	BSIS000011497		K.S. Srinivasan	Dwarka	15.02.1955		Sushreya Pal
2326	BSIS000011498		K.S. Srinivasan	Dwarka	15.02.1955	1155	Sushreya Pal
2327	BSIS000011499		K.S. Srinivasan	Dwarka	15.02.1955	1172	Sushreya Pal
2328	BSIS000011500		K.S. Srinivasan	Okha	20.02.1955		Sushreya Pal
2329	BSIS000011501		K.S. Srinivasan	Okha	20.02.1955		Sushreya Pal
2330	BSIS000011502		K.S. Srinivasan	Okha	20.02.1955		Sushreya Pal
2331	BSIS000011503		K.S. Srinivasan	Okha	25.02.1955		Sushreya Pal
2332	BSIS000011504		K.S. Srinivasan	Okha	25.02.1955		Sushreya Pal
2333	BSIS000011505		K.S. Srinivasan	Okha	21.02.1955		Sushreya Pal
2334	BSIS000011506		K.S. Srinivasan	Muldwarka	02.03.1955		Sushreya Pal
2335	BSIS000011507		K.S. Srinivasan	Okha	21.02.1955		Sushreya Pal
2336	BSIS000011508		K.S. Srinivasan	Okha	21.02.1955		Sushreya Pal

2337	BSIS000011509	K.S. Srinivasan	Okha	21.02.1955		Sushreya Pal
2338	BSIS000011510	K.S. Srinivasan	Okha	21.02.1955		Sushreya Pal
2339	BSIS000011511	K.S. Srinivasan	Okha	21.02.1955		Sushreya Pal
2340	BSIS000011512	K.S. Srinivasan	Okha	21.02.1955		Sushreya Pal
2341	BSIS000011513	K.S. Srinivasan	Okha	21.02.1955		Sushreya Pal
2342	BSIS000011514	K.S. Srinivasan	Okha	21.02.1955		Sushreya Pal
2343	BSIS000011515	K.S. Srinivasan	Okha	21.02.1955		Sushreya Pal
2344	BSIS000011516	K.S. Srinivasan	Okha	21.02.1955		Sushreya Pal
2345	BSIS000011517	K.S. Srinivasan	Okha	15.02.1953	3230	Sushreya Pal
2346	BSIS000011518	K.S. Srinivasan	Okha	15.02.1953	3229	Sushreya Pal
2347	BSIS000011519	K.S. Srinivasan	Okha	15.02.1953	3228	Sushreya Pal
2348	BSIS000011520	K.S. Srinivasan	Okha	15.02.1953	3227	Sushreya Pal
2349	BSIS000011521	K.S. Srinivasan	Okha	15.02.1953	3231	Sushreya Pal
2350	BSIS000011522	K.S. Srinivasan	Okha	October 1941		Sushreya Pal
2351	BSIS000011523	K.S. Srinivasan	Okha	01.03.1955		Sushreya Pal
2352	BSIS000011524	K.S. Srinivasan	Okha	01.03.1955		Sushreya Pal
2353	BSIS000011525	K.S. Srinivasan	Okha	13.02.1955		Sushreya Pal
2354	BSIS000011526	K.S. Srinivasan	Okha	20.02.1955		Sushreya Pal
2355	BSIS000011527	K.S. Srinivasan	Okha	20.02.1955		Sushreya Pal
2356	BSIS000011528	K.S. Srinivasan	Okha	20.02.1955		Sushreya Pal
2357	BSIS000011529	K.S. Srinivasan	Okha	20.02.1955		Sushreya Pal
2358	BSIS000011530	K.S. Srinivasan	Okha	October 1943		Sushreya Pal
2359	BSIS000011531	K.S. Srinivasan	Okha	06.02.1951	104D	Sushreya Pal
2360	BSIS000011532	K.S. Srinivasan	Okha	06.02.1951	101D	Sushreya Pal
2361	BSIS000011533	K.S. Srinivasan	Okha	26.02.1955		Sushreya Pal
2362	BSIS000011534	K.S. Srinivasan	Muldwarka	14.02.1951	142D	Sushreya Pal
2363	BSIS000011535	K.S. Srinivasan	Okha	08.02.1951	927	Sushreya Pal
2364	BSIS000011536	K.S. Srinivasan	Okha port	08.02.1951	1025	Sushreya Pal
2365	BSIS000011537	K.S. Srinivasan	Dwarka	02.02.1951	186D	Sushreya Pal
2366	BSIS000011538	K.S. Srinivasan	Chilka lake	17.04.1950	1485	Sushreya Pal

2367	BSIS000011539	K.S. Srinivasan	Chilka lake	17.04.1950	1484	Sushreya Pal
2368	BSIS000011540	K.S. Srinivasan	Chilka lake	17.04.1950	1483	Sushreya Pal
2369	BSIS000011541	K.S. Srinivasan	Chilka lake	17.04.1950	1482	Sushreya Pal
2370	BSIS000011542	K.S. Srinivasan	Chilka lake	17.04.1950	1481	Sushreya Pal
2371	BSIS000011543	K.S. Srinivasan	Muldwarka	14.02.1951	63D	Sushreya Pal
2372	BSIS000011544	K.S. Srinivasan	Okha	06.02.1951	963	Sushreya Pal
2373	BSIS000011545	K.S. Srinivasan	Dwarka	02.02.1951	1253	Sushreya Pal
2374	BSIS000011546	K.S. Srinivasan	Dwarka	01.02.1951	1250	Sushreya Pal
2375	BSIS000011547	K.S. Srinivasan	Dwarka	01.02.1951	1248	Sushreya Pal
2376	BSIS000011548	K.S. Srinivasan	Dwarka	01.02.1951	1246	Sushreya Pal
2377	BSIS000011549	K.S. Srinivasan	Dwarka	01.02.1951	1241	Sushreya Pal
2378	BSIS000011550	K.S. Srinivasan	Dwarka	02.02.1951	1240	Sushreya Pal
2379	BSIS000011551	K.S. Srinivasan	Dwarka	01.02.1951	1239	Sushreya Pal
2380	BSIS000011552	K.S. Srinivasan	Dwarka	01.02.1951	1238	Sushreya Pal
2381	BSIS000011553	K.S. Srinivasan	Dwarka	01.02.1951	1118	Sushreya Pal
2382	BSIS000011554	K.S. Srinivasan	Dwarka	01.02.1951	1117	Sushreya Pal
2383	BSIS000011555	K.S. Srinivasan	Dwarka	01.02.1951	1116	Sushreya Pal
2384	BSIS000011556	K.S. Srinivasan	Dwarka	02.02.1951	1110	Sushreya Pal
2385	BSIS000011557	K.S. Srinivasan	Dwarka	01.02.1951	1108	Sushreya Pal
2386	BSIS000011558	K.S. Srinivasan	Dwarka	02.02.1951	1107	Sushreya Pal
2387	BSIS000011559	K.S. Srinivasan	Dwarka	03.02.1951	391	Sushreya Pal
2388	BSIS000011560	K.S. Srinivasan	Muldwarka	14.02.1951	577	Sushreya Pal
2389	BSIS000011561	K.S. Srinivasan	Krusadai Islands	12.01.1949	2387	Sushreya Pal
2390	BSIS000011562	K.S. Srinivasan	Krusadai Islands	12.01.1949	2396	Sushreya Pal
2391	BSIS000011563	K.S. Srinivasan	Krusadai Islands	12.01.1949	2395	Sushreya Pal
2392	BSIS000011564	K.S. Srinivasan	Okha	25.02.1955		Sushreya Pal
2393	BSIS000011565	K.S. Srinivasan	Muldwarka	14.02.1951	137D	Sushreya Pal
2394	BSIS000011566	K.S. Srinivasan	Dwarka	03.02.1951	141D	Sushreya Pal
2395	BSIS000011567	K.S. Srinivasan	Dwarka	03.02.1951	6D	Sushreya Pal
2396	BSIS000011568	K.S. Srinivasan	Car Nicobar, Nicobar Islands	15.02.1953	3271	Sushreya Pal

2397	BSIS000011569	K.S. Srinivasan	Car Nicobar, Nicobar Islands	15.02.1953	3270	Sushreya Pal
2398	BSIS000011570	K.S. Srinivasan	Car Nicobar, Nicobar Islands	15.02.1953	3269	Sushreya Pal
2399	BSIS000011571	K.S. Srinivasan	Car Nicobar, Nicobar Islands	15.02.1953	3268	Sushreya Pal
2400	BSIS000011572	K.S. Srinivasan	Car Nicobar, Nicobar Islands	15.02.1953	3272	Sushreya Pal
2401	BSIS000011573	K.S. Srinivasan	Dwarka	31.01.1951	401	Sushreya Pal
2402	BSIS000011574	K.S. Srinivasan	Okha	05.02.1951	701	Sushreya Pal
2403	BSIS000011575	K.S. Srinivasan	Okha	05.02.1951	700	Sushreya Pal
2404	BSIS000011576	K.S. Srinivasan	Okha	06.02.1951	74D	Sushreya Pal
2405	BSIS000011577	K.S. Srinivasan	Okha	06.02.1951	77D	Sushreya Pal
2406	BSIS000011578	K.S. Srinivasan	Okha	05.02.1951	702	Sushreya Pal
2407	BSIS000011579	K.S. Srinivasan	Dwarka	02.02.1951	1024	Sushreya Pal
2408	BSIS000011580	K.S. Srinivasan	Okha	10.02.1951	128	Sushreya Pal
2409	BSIS000011581	K.S. Srinivasan	Okha	08.02.1951	878	Shrabasti Das
2410	BSIS000011582	K.S. Srinivasan	Okha	10.02.1951	836	Shrabasti Das
2411	BSIS000011583	K.S. Srinivasan	Okha	10.02.1951	831	Shrabasti Das
2412	BSIS000011584	K.S. Srinivasan	Okha	06.02.1951	823	Shrabasti Das
2413	BSIS000011585	K.S. Srinivasan	Okha	06.02.1951	816	Shrabasti Das
2414	BSIS000011586	K.S. Srinivasan	Okha	10.02.1951	803	Shrabasti Das
2415	BSIS000011587	K.S. Srinivasan	Okha	10.02.1951	802	Shrabasti Das
2416	BSIS000011588	K.S. Srinivasan	Okha	08.02.1951	785	Shrabasti Das
2417	BSIS000011589	K.S. Srinivasan	Okha	06.02.1951	784	Shrabasti Das
2418	BSIS000011590	K.S. Srinivasan	Okha	08.02.1951	775	Shrabasti Das
2419	BSIS000011591	K.S. Srinivasan	Okha	06.02.1957	737	Shrabasti Das
2420	BSIS000011592	K.S. Srinivasan	Okha	06.02.1951	511	Shrabasti Das
2421	BSIS000011593	K.S. Srinivasan	Okha	10.02.1951	879	Shrabasti Das
2422	BSIS000011594	K.S. Srinivasan	Krusadai Islands	12.01.1949	2444	Shrabasti Das
2423	BSIS000011595	K.S. Srinivasan	Okha	08.02.1951	152D	Shrabasti Das
2424	BSIS000011596	K.S. Srinivasan	Okha	06.02.1951	153D	Shrabasti Das
2425	BSIS000011597	K.S. Srinivasan	Okha	06.02.1951	158D	Shrabasti Das
2426	BSIS000011598	K.S. Srinivasan	Okha	06.02.1951	146D	Shrabasti Das

2427	BSIS000011599		K.S. Srinivasan	South Point, Port Blair, Andaman Islands	09.02.1953	2766	Shrabasti Das
2428	BSIS000011600		K.S. Srinivasan	South Point, Port Blair, Andaman Islands	09.02.1953	2767	Shrabasti Das
2429	BSIS000011601		K.S. Srinivasan	South Point, Port Blair, Andaman Islands	28.02.1953	2764	Shrabasti Das
2430	BSIS000011602		K.S. Srinivasan	Chilka Lakes	17.04.1950	1526	Shrabasti Das
2431	BSIS000011603		K.S. Srinivasan	Chilka Lakes	20.04.1950	1528	Shrabasti Das
2432	BSIS000011604		K.S. Srinivasan	Chilka Lakes	20.04.1950	1529	Shrabasti Das
2433	BSIS000011605		K.S. Srinivasan	Chilka Lakes	19.04.1950	1527	Shrabasti Das
2434	BSIS000011606		K.S. Srinivasan	Dwarka	31.01.1951	151D	Shrabasti Das
2435	BSIS000011607		K.S. Srinivasan	Okha	08.02.1951	931	Shrabasti Das
2436	BSIS000011608		K.S. Srinivasan	Dwarka	01.02.1951	1243	Shrabasti Das
2437	BSIS000011609		K.S. Srinivasan	Dwarka	31.01.1951	918	Shrabasti Das
2438	BSIS000011610		K.S. Srinivasan	Dwarka	31.01.1951	808	Shrabasti Das
2439	BSIS000011611		K.S. Srinivasan	Dwarka	02.02.1951	772	Shrabasti Das
2440	BSIS000011612		K.S. Srinivasan	Dwarka	01.02.1957	748	Shrabasti Das
2441	BSIS000011613		K.S. Srinivasan	Dwarka	01.02.1957	747	Shrabasti Das
2442	BSIS000011614		K.S. Srinivasan	Dwarka	01.02.1957	746	Shrabasti Das
2443	BSIS000011615		K.S. Srinivasan	Dwarka	01.02.1957	745	Shrabasti Das
2444	BSIS000011616		K.S. Srinivasan	Okha	08.02.1957	12D	Shrabasti Das
2445	BSIS000011617		K.S. Srinivasan	Okha	10.02.1957	11D	Shrabasti Das
2446	BSIS000011618		K.S. Srinivasan	Okha	05.02.1951	70D	Shrabasti Das
2447	BSIS000011619		K.S. Srinivasan	Long Island, Andaman	28.02.1953	2565	Shrabasti Das
2448	BSIS000011620		K.S. Srinivasan	Long Island, Andaman	28.02.1953	2564	Shrabasti Das
2449	BSIS000011621		K.S. Srinivasan	Long Island, Andaman	28.02.1953	2563	Sushreya Pal
2450	BSIS000011622		K.S. Srinivasan	Car Nicobar, Nicobar Islands	15.02.1953	2562	Sushreya Pal
2451	BSIS000011623		K.S. Srinivasan	Kakana, Car Nicobar, Nicobar Islands	22.02.1953	2566	Sushreya Pal
2452	BSIS000011624	<i>Corynemorpha prismatica</i>	K.S. Srinivasan	Cape Comorin	October 1941		Sushreya Pal
2453	BSIS000011625	<i>Corynemorpha prismatica</i>	K.S. Srinivasan	Cape Comorin	October 1941		Sushreya Pal
2454	BSIS000011626		K.S. Srinivasan	Dwarka	31.01.1951	232	Sushreya Pal
2455	BSIS000011627		K.S. Srinivasan	Dwarka	01.02.1951	189D	Sushreya Pal
2456	BSIS000011628		K.S. Srinivasan	Okha	08.02.1951	144D	Sushreya Pal

2457	BSIS000011629			K.S. Srinivasan	Muldwarka	14.02.1951	561	Sushreya Pal
2458	BSIS000011630			K.S. Srinivasan	Muldwarka	14.02.1951	562	Sushreya Pal
2459	BSIS000011631			K.S. Srinivasan	Muldwarka	14.02.1951	563	Sushreya Pal
2460	BSIS000011632			K.S. Srinivasan	Muldwarka	14.02.1951	564	Sushreya Pal
2461	BSIS000011633			K.S. Srinivasan	Muldwarka	14.02.1951	548	Sushreya Pal
2462	BSIS000011634			K.S. Srinivasan	Muldwarka	14.02.1951	546	Sushreya Pal
2463	BSIS000011635			K.S. Srinivasan	Muldwarka	14.02.1951	544	Sushreya Pal
2464	BSIS000011636			K.S. Srinivasan	Muldwarka	14.02.1951	565	Sushreya Pal
2465	BSIS000011637			K.S. Srinivasan	Dwarka	31.01.1951	1028	Sushreya Pal
2466	BSIS000011638			K.S. Srinivasan	Okha	24.02.1955		Sushreya Pal
2467	BSIS000011639			K.S. Srinivasan	Cape Comorin	March 1944		Sushreya Pal
2468	BSIS000011640			K.S. Srinivasan	Dwarka	03.02.1951	998	Sushreya Pal
2469	BSIS000011641			K.S. Srinivasan	North Bay, Andaman Island	10.02.1953	2965	Sushreya Pal
2470	BSIS000011642			K.S. Srinivasan	North Bay, Andaman Island	10.02.1953	2966	Sushreya Pal
2471	BSIS000011643			K.S. Srinivasan	Long Island, Andaman	28.02.1953	2960	Sushreya Pal
2472	BSIS000011644			K.S. Srinivasan	Long Island, Andaman	28.02.1953	2961	Sushreya Pal
2473	BSIS000011645			K.S. Srinivasan	Long Island, Andaman	28.02.1953	2962	Sushreya Pal
2474	BSIS000011646			K.S. Srinivasan	Long Island, Andaman	28.02.1953	2963	Sushreya Pal
2475	BSIS000011647			K.S. Srinivasan	Long Island, Andaman	28.02.1953	2964	Sushreya Pal
2476	BSIS000011648			K.S. Srinivasan	Dwarka	31.01.1951	959	Sushreya Pal
2477	BSIS000011649			K.S. Srinivasan	Dwarka	31.01.1951	956	Sushreya Pal
2478	BSIS000011650			K.S. Srinivasan	Dwarka	31.01.1951	955	Sushreya Pal
2479	BSIS000011651			K.S. Srinivasan	Dwarka	31.01.1951	954	Sushreya Pal
2480	BSIS000011652			K.S. Srinivasan	Dwarka	31.01.1951	948	Sushreya Pal
2481	BSIS000011653			K.S. Srinivasan	Dwarka	02.02.1951	766	Sushreya Pal
2482	BSIS000011654			K.S. Srinivasan	Dwarka	03.02.1951	135D	Sushreya Pal
2483	BSIS000011655	Acanthophora		K.S. Srinivasan	Muldwarka	14.02.1951	133D	Sushreya Pal
2484	BSIS000011656			K.S. Srinivasan	Dwarka	02.02.1951	177D	Sushreya Pal
2485	BSIS000011657	Gracilaria	Gracilariaceae	K.S. Srinivasan	Okha	06.02.1951	164D	Sushreya Pal
2486	BSIS000011658			K.S. Srinivasan	Okha	08.02.1951	165D	Sushreya Pal

2487	BSIS000011659		K.S. Srinivasan	Okha	05.02.1951	991	Sushreya Pal
2488	BSIS000011660		K.S. Srinivasan	Car Nicobar, Nicobar Islands	16.02.1953	3303	Sushreya Pal
2489	BSIS000011661		K.S. Srinivasan	Car Nicobar, Nicobar Islands	16.02.1953	3302	Sushreya Pal
2490	BSIS000011662		K.S. Srinivasan	Car Nicobar, Nicobar Islands	16.02.1953	3301	Sushreya Pal
2491	BSIS000011663		K.S. Srinivasan	Car Nicobar, Nicobar Islands	16.02.1953	3304	Sushreya Pal
2492	BSIS000011664		K.S. Srinivasan	Car Nicobar, Nicobar Islands	16.02.1953	3305	Sushreya Pal
2493	BSIS000011665	Enteromorpha compressa	K.S. Srinivasan	Chilka lake	17.04.1950	1486	Sushreya Pal
2494	BSIS000011666		K.S. Srinivasan	Long Island, Andaman	28.02.1953	2847	Sushreya Pal
2495	BSIS000011667		K.S. Srinivasan	Car Nicobar, Nicobar Islands	15.02.1953	2844	Sushreya Pal
2496	BSIS000011668		K.S. Srinivasan	Long Island, Andaman	28.02.1953	2845	Sushreya Pal
2497	BSIS000011669		K.S. Srinivasan	Long Island, Andaman	28.02.1953	2846	Sushreya Pal
2498	BSIS000011670		K.S. Srinivasan	Car Nicobar, Nicobar Islands	16.02.1953	2843	Sushreya Pal
2499	BSIS000011671		K.S. Srinivasan	Long Island, Andaman	28.02.1953	2848	Sushreya Pal
2500	BSIS000011672		K.S. Srinivasan	Okha	05.02.1951	24D	Sabarna Dasgupta
2501	BSIS000011673		K.S. Srinivasan	Dwarka	03.02.1951	19D	Sabarna Dasgupta
2502	BSIS000011674		K.S. Srinivasan	Muldwarka	14.02.1951	29D	Sabarna Dasgupta
2503	BSIS000011675		K.S. Srinivasan	Dwarka	31.01.1951	30D	Sabarna Dasgupta
2504	BSIS000011676		K.S. Srinivasan	Okha	06.02.1951	32D	Sabarna Dasgupta
2505	BSIS000011677		K.S. Srinivasan	Okha	06.02.1951	33D	Sabarna Dasgupta
2506	BSIS000011678		K.S. Srinivasan	Okha	08.02.1951	34D	Sabarna Dasgupta
2507	BSIS000011679		K.S. Srinivasan	Dwarka	31.01.1951	42D	Sabarna Dasgupta
2508	BSIS000011680		K.S. Srinivasan	Dwarka	31.01.1951	43D	Sabarna Dasgupta
2509	BSIS000011681		K.S. Srinivasan	Okha	08.02.1951	36D	Sabarna Dasgupta
2510	BSIS000011682		K.S. Srinivasan	Muldwarka	14.02.1951	27D	Sabarna Dasgupta
2511	BSIS000011683		K.S. Srinivasan	North Bay, Andaman Island	10.02.1953	2742	Sabarna Dasgupta
2512	BSIS000011684		K.S. Srinivasan	North Bay, Andaman Island	10.02.1953	2741	Sabarna Dasgupta
2513	BSIS000011685		K.S. Srinivasan	North Bay, Andaman Island	10.02.1953	2740	Sabarna Dasgupta
2514	BSIS000011686		K.S. Srinivasan	North Bay, Andaman Island	10.02.1953	2739	Sabarna Dasgupta
2515	BSIS000011687		K.S. Srinivasan	North Bay, Andaman Island	10.02.1953	2738	Sabarna Dasgupta
2516	BSIS000011688		K.S. Srinivasan	North Bay, Andaman Island	10.02.1953	2743	Sabarna Dasgupta

2517	BSIS000011689	K.S. Srinivasan	Okha	06.02.1951	210	Sabarna Dasgupta
2518	BSIS000011690	K.S. Srinivasan	Okha	06.02.1951	209	Sabarna Dasgupta
2519	BSIS000011691	K.S. Srinivasan	Okha	05.02.1951	208	Sabarna Dasgupta
2520	BSIS000011692	K.S. Srinivasan	Okha	06.02.1951	207	Sabarna Dasgupta
2521	BSIS000011693	K.S. Srinivasan	Okha	05.02.1951	206	Sabarna Dasgupta
2522	BSIS000011694	K.S. Srinivasan	Okha	05.02.1951	205	Sabarna Dasgupta
2523	BSIS000011695	K.S. Srinivasan	Okha	08.02.1951	204	Sabarna Dasgupta
2524	BSIS000011696	K.S. Srinivasan	Okha	06.02.1951	822	Sabarna Dasgupta
2525	BSIS000011697	K.S. Srinivasan	Okha	08.02.1951	211	Sabarna Dasgupta
2526	BSIS000011698	K.S. Srinivasan	Muldwarka	14.02.1951	972	Sabarna Dasgupta
2527	BSIS000011699	K.S. Srinivasan	Muldwarka	14.02.1951	787	Sabarna Dasgupta
2528	BSIS000011700	K.S. Srinivasan	Muldwarka	14.02.1951	990	Sabarna Dasgupta
2529	BSIS000011701	K.S. Srinivasan	Muldwarka	14.02.1951	870	Sabarna Dasgupta
2530	BSIS000011702	K.S. Srinivasan	Muldwarka	14.02.1951	871	Sabarna Dasgupta
2531	BSIS000011703	K.S. Srinivasan	Dwarka	01.02.1951	1251	Sabarna Dasgupta
2532	BSIS000011704	K.S. Srinivasan	Dwarka	31.01.1951	864	Sabarna Dasgupta
2533	BSIS000011705	K.S. Srinivasan	Dwarka	01.02.1951	762	Sabarna Dasgupta
2534	BSIS000011706	K.S. Srinivasan	Dwarka	01.02.1951	761	Sabarna Dasgupta
2535	BSIS000011707	K.S. Srinivasan	Dwarka	01.02.1951	760	Sabarna Dasgupta
2536	BSIS000011708	K.S. Srinivasan	Dwarka	01.02.1951	753	Sabarna Dasgupta
2537	BSIS000011709	K.S. Srinivasan	Dwarka	01.02.1951	752	Sabarna Dasgupta
2538	BSIS000011710	K.S. Srinivasan	Dwarka	02.02.1951	749	Sabarna Dasgupta
2539	BSIS000011711	K.S. Srinivasan	Dwarka	02.02.1951	759	Sabarna Dasgupta
2540	BSIS000011712	K.S. Srinivasan	Dwarka	02.02.1951	757	Sabarna Dasgupta
2541	BSIS000011713	K.S. Srinivasan	Dwarka	01.02.1951	1254	Sabarna Dasgupta
2542	BSIS000011714	K.S. Srinivasan	Muldwarka	14.02.1951	137	Sabarna Dasgupta
2543	BSIS000011715	K.S. Srinivasan	Okha	06.02.1951	138	Sabarna Dasgupta
2544	BSIS000011716	K.S. Srinivasan	Okha	06.02.1951	140	Sabarna Dasgupta
2545	BSIS000011717	K.S. Srinivasan	Okha	06.02.1951	139	Sabarna Dasgupta
2546	BSIS000011718	K.S. Srinivasan	Dwarka	03.02.1951	141	Sushreya Pal

2547	BSIS000011719	K.S. Srinivasan	Muldwarka	14.02.1951	142	Aditi Ganguly
2548	BSIS000011720	K.S. Srinivasan	Muldwarka	14.02.1951	143	Aditi Ganguly
2549	BSIS000011721	K.S. Srinivasan	Okha	06.02.1951	146	Aditi Ganguly
2550	BSIS000011722	K.S. Srinivasan	Okha	06.02.1951	147	Aditi Ganguly
2551	BSIS000011723	K.S. Srinivasan	Okha	08.02.1951	148	Aditi Ganguly
2552	BSIS000011724	K.S. Srinivasan	Dwarka	01.02.1951	182	Aditi Ganguly
2553	BSIS000011725	K.S. Srinivasan	Dwarka	02.02.1951	177	Aditi Ganguly
2554	BSIS000011726	K.S. Srinivasan	OKha	06.02.1951	101	Aditi Ganguly
2555	BSIS000011727	K.S. Srinivasan	Muldwarka	06.02.1951	102	Aditi Ganguly
2556	BSIS000011728	K.S. Srinivasan	Okha	06.02.1951	104	Aditi Ganguly
2557	BSIS000011729	K.S. Srinivasan	Okha	05.02.1951	150	Aditi Ganguly
2558	BSIS000011730	K.S. Srinivasan	Dwarka	31.01.1951	151	Aditi Ganguly
2559	BSIS000011731	K.S. Srinivasan	Muldwarka	14.02.1951	154	Aditi Ganguly
2560	BSIS000011732	K.S. Srinivasan	Okha	06.02.1951	153	Aditi Ganguly
2561	BSIS000011733	K.S. Srinivasan	Okha	08.02.1951	152	Aditi Ganguly
2562	BSIS000011734	K.S. Srinivasan	Muldwarka	14.02.1951	155	Aditi Ganguly
2563	BSIS000011735	K.S. Srinivasan	Okha	06.02.1951	158	Aditi Ganguly
2564	BSIS000011736	K.S. Srinivasan	Muldwarka	14.02.1951	161	Aditi Ganguly
2565	BSIS000011737	K.S. Srinivasan	Muldwarka	14.02.1951	163	Aditi Ganguly
2566	BSIS000011738	K.S. Srinivasan	Okha	06.02.1951	164	Aditi Ganguly
2567	BSIS000011739	K.S. Srinivasan	Okha	08.02.1951	165	Aditi Ganguly
2568	BSIS000011740	K.S. Srinivasan	Dwarka	01.02.1951	189	Aditi Ganguly
2569	BSIS000011741	K.S. Srinivasan	Dwarka	03.02.1951	166	Aditi Ganguly
2570	BSIS000011742	K.S. Srinivasan	Dwarka	31.01.1951	167	Aditi Ganguly
2571	BSIS000011743	K.S. Srinivasan	Dwarka	31.01.1951	168	Rajdip Saha
2572	BSIS000011744	K.S. Srinivasan	Dwarka	01.02.1951	173	Rajdip Saha
2573	BSIS000011745	K.S. Srinivasan	Dwarka	02.02.1951	176	Rajdip Saha
2574	BSIS000011746	K.S. Srinivasan	Dwarka	01.02.1951	178	Rajdip Saha
2575	BSIS000011747	K.S. Srinivasan	Okha	08.02.1951	136	Rajdip Saha
2576	BSIS000011748	K.S. Srinivasan	Dwarka	31.01.1951	135	Rajdip Saha

2577	BSIS000011749	K.S. Srinivasan	Dwarka	31.01.1951	134	Rajdip Saha
2578	BSIS000011750	K.S. Srinivasan	Muldwarka	14.02.1951	133	Rajdip Saha
2579	BSIS000011751	K.S. Srinivasan	Okha	06.02.1951	132	Rajdip Saha
2580	BSIS000011752	K.S. Srinivasan	Okha	06.02.1951	131	Rajdip Saha
2581	BSIS000011753	K.S. Srinivasan	Okha	10.02.1951	130	Rajdip Saha
2582	BSIS000011754	K.S. Srinivasan	Okha	08.02.1951	129	Rajdip Saha
2583	BSIS000011755	K.S. Srinivasan	Okha	10.02.1951	128	Rajdip Saha
2584	BSIS000011756	K.S. Srinivasan	Okha	06.02.1951	127	Rajdip Saha
2585	BSIS000011757	K.S. Srinivasan	Okha	10.02.1951	1012	Sabarna Dasgupta
2586	BSIS000011758	K.S. Srinivasan	Okha	10.02.1951	1011	Sabarna Dasgupta
2587	BSIS000011759	K.S. Srinivasan	Okha	10.02.1951	1010	Sabarna Dasgupta
2588	BSIS000011760	K.S. Srinivasan	Okha	06.02.1951	988	Sabarna Dasgupta
2589	BSIS000011761	K.S. Srinivasan	Okha	08.02.1951	987	Sabarna Dasgupta
2590	BSIS000011762	K.S. Srinivasan	Okha	05.02.1951	961	Sabarna Dasgupta
2591	BSIS000011763	K.S. Srinivasan	Okha	05.02.1951	960	Sabarna Dasgupta
2592	BSIS000011764	K.S. Srinivasan	Okha	10.02.1951	1013	Sabarna Dasgupta
2593	BSIS000011765	K.S. Srinivasan	Cape Comorin	08.07.1949	887	Sabarna Dasgupta
2594	BSIS000011766	K.S. Srinivasan	Cape Comorin	08.07.1949	889	Sabarna Dasgupta
2595	BSIS000011767	K.S. Srinivasan	Cape Comorin	08.07.1949	890	Sabarna Dasgupta
2596	BSIS000011768	K.S. Srinivasan	Muldwarka	01.03.1955		Sabarna Dasgupta
2597	BSIS000011769	K.S. Srinivasan	Muldwarka	01.03.1955		Sabarna Dasgupta
2598	BSIS000011770	K.S. Srinivasan	Dwarka	13.02.1955		Sabarna Dasgupta
2599	BSIS000011771	K.S. Srinivasan	Dwarka	13.02.1955		Sabarna Dasgupta
2600	BSIS000011772	K.S. Srinivasan	Dwarka	13.02.1955		Sabarna Dasgupta
2601	BSIS000011773	K.S. Srinivasan	Dwarka	13.02.1955		Sabarna Dasgupta
2602	BSIS000011774	K.S. Srinivasan	Dwarka	13.02.1955		Sabarna Dasgupta
2603	BSIS000011775	K.S. Srinivasan	Dwarka	13.02.1955		Sabarna Dasgupta
2604	BSIS000011776	K.S. Srinivasan	Dwarka	13.02.1955		Sabarna Dasgupta
2605	BSIS000011777	K.S. Srinivasan	Dwarka	13.02.1955		Sabarna Dasgupta
2606	BSIS000011778	K.S. Srinivasan	Dwarka	13.02.1955		Sabarna Dasgupta

2607	BSIS000011779	K.S. Srinivasan	Dwarka	13.02.1955		Sabarna Dasgupta
2608	BSIS000011780	K.S. Srinivasan	Dwarka	13.02.1955		Sabarna Dasgupta
2609	BSIS000011781	K.S. Srinivasan	Dwarka	13.02.1955		Sabarna Dasgupta
2610	BSIS000011782	K.S. Srinivasan	Dwarka	13.02.1955		Sabarna Dasgupta
2611	BSIS000011783	K.S. Srinivasan	Dwarka	13.02.1955		Sabarna Dasgupta
2612	BSIS000011784	K.S. Srinivasan	Dwarka	13.02.1955		Sabarna Dasgupta
2613	BSIS000011785	K.S. Srinivasan	Dwarka	13.02.1955		Sabarna Dasgupta
2614	BSIS000011786	K.S. Srinivasan	Muldwarka	14.02.1951	99D	Sabarna Dasgupta
2615	BSIS000011787	K.S. Srinivasan	Muldwarka	14.02.1951	26D	Sabarna Dasgupta
2616	BSIS000011788	K.S. Srinivasan	Dwarka	31.01.1951	448	Sabarna Dasgupta
2617	BSIS000011789	K.S. Srinivasan	Car Nicobar, Nicobar Islands	15.02.1953	2865	Aditi Ganguly
2618	BSIS000011790	K.S. Srinivasan	Car Nicobar, Nicobar Islands	15.02.1953	2864	Aditi Ganguly
2619	BSIS000011791	K.S. Srinivasan	Car Nicobar, Nicobar Islands	15.02.1953	2863	Aditi Ganguly
2620	BSIS000011792	K.S. Srinivasan	Car Nicobar, Nicobar Islands	15.02.1953	2862	Aditi Ganguly
2621	BSIS000011793	K.S. Srinivasan	Car Nicobar, Nicobar Islands	16.02.1953	2861	Aditi Ganguly
2622	BSIS000011794	K.S. Srinivasan	Dwarka	13.02.1955	1093	Aditi Ganguly
2623	BSIS000011795	K.S. Srinivasan				Aditi Ganguly
2624	BSIS000011796	K.S. Srinivasan				Aditi Ganguly
2625	BSIS000011797	K.S. Srinivasan				Aditi Ganguly
2626	BSIS000011798	K.S. Srinivasan				Aditi Ganguly
2627	BSIS000011799	K.S. Srinivasan				Aditi Ganguly
2628	BSIS000011800	K.S. Srinivasan				Aditi Ganguly
2629	BSIS000011801	K.S. Srinivasan				Aditi Ganguly
2630	BSIS000011802	K.S. Srinivasan	Car Nicobar, Nicobar Islands	16.02.1953	2787	Sabarna Dasgupta
2631	BSIS000011803	K.S. Srinivasan	Car Nicobar, Nicobar Islands	16.02.1953	2788	Sabarna Dasgupta
2632	BSIS000011804	K.S. Srinivasan	Car Nicobar, Nicobar Islands	16.02.1953	2784	Sabarna Dasgupta
2633	BSIS000011805	K.S. Srinivasan	Car Nicobar, Nicobar Islands	16.02.1953	2785	Sabarna Dasgupta
2634	BSIS000011806	K.S. Srinivasan	Car Nicobar, Nicobar Islands	16.02.1953	2786	Sabarna Dasgupta
2635	BSIS000011807	K.S. Srinivasan	Car Nicobar, Nicobar Islands	16.02.1953	2789	Sabarna Dasgupta
2636	BSIS000011808	K.S. Srinivasan	Car Nicobar, Nicobar Islands	16.02.1953	2836	Aditi Ganguly

2637	BSIS000011809	K.S. Srinivasan	Car Nicobar, Nicobar Islands	16.02.1953	2835	Aditi Ganguly
2638	BSIS000011810	K.S. Srinivasan	Car Nicobar, Nicobar Islands	16.02.1953	2834	Aditi Ganguly
2639	BSIS000011811	K.S. Srinivasan	Car Nicobar, Nicobar Islands	16.02.1953	2833	Aditi Ganguly
2640	BSIS000011812	K.S. Srinivasan	Car Nicobar, Nicobar Islands	16.02.1953	2832	Aditi Ganguly
2641	BSIS000011813	K.S. Srinivasan	South Point, Port Blair, Andaman Islands	09.02.1953	3382	Aditi Ganguly
2642	BSIS000011814	K.S. Srinivasan	South Point, Port Blair, Andaman Islands	09.02.1953	3381	Aditi Ganguly
2643	BSIS000011815	K.S. Srinivasan	South Point, Port Blair, Andaman Islands	09.02.1953	3385	Aditi Ganguly
2644	BSIS000011816	K.S. Srinivasan	South Point, Port Blair, Andaman Islands	09.02.1953	3383	Aditi Ganguly
2645	BSIS000011817	K.S. Srinivasan	South Point, Port Blair, Andaman Islands	09.02.1953	3380	Aditi Ganguly
2646	BSIS000011818	K.S. Srinivasan	Car Nicobar, Nicobar Islands	15.02.1953	2708	Aditi Ganguly
2647	BSIS000011819	K.S. Srinivasan	Car Nicobar, Nicobar Islands	15.02.1953	2709	Aditi Ganguly
2648	BSIS000011820	K.S. Srinivasan	Sawai,Car Nicobar, Nicobar Islands	22.02.1953	3331	Aditi Ganguly
2649	BSIS000011821	K.S. Srinivasan	Sawai,Car Nicobar, Nicobar Islands	22.02.1953	3332	Aditi Ganguly
2650	BSIS000011822	K.S. Srinivasan	Okha port	22.02.1953	266	Aditi Ganguly
2651	BSIS000011823	K.S. Srinivasan	Okha port	06.02.1957	76D	Aditi Ganguly
2652	BSIS000011824	K.S. Srinivasan	Muldwarka	02.03.1955		Aditi Ganguly
2653	BSIS000011825	K.S. Srinivasan	Okha port	08.02.1951	554	Aditi Ganguly
2654	BSIS000011826	K.S. Srinivasan	Okha port	08.02.1951	553	Aditi Ganguly
2655	BSIS000011827	K.S. Srinivasan	Okha port	10.02.1951	550	Aditi Ganguly
2656	BSIS000011828	K.S. Srinivasan	Okha port	05.02.1951	549	Aditi Ganguly
2657	BSIS000011829	K.S. Srinivasan	Okha port	05.02.1951	547	Aditi Ganguly
2658	BSIS000011830	K.S. Srinivasan	Okha port	08.02.1951	543	Aditi Ganguly
2659	BSIS000011831	K.S. Srinivasan	Okha port	10.02.1951	541	Aditi Ganguly
2660	BSIS000011832	K.S. Srinivasan	Okha	10.02.1951	540	Sabarna Dasgupta
2661	BSIS000011833	K.S. Srinivasan	Okha	05.02.1951	539	Sabarna Dasgupta
2662	BSIS000011834	K.S. Srinivasan	Okha	05.02.1951	537	Sabarna Dasgupta
2663	BSIS000011835	K.S. Srinivasan	Okha	06.02.1951	536	Sabarna Dasgupta
2664	BSIS000011836	K.S. Srinivasan	Okha	08.02.1951	535	Sabarna Dasgupta
2665	BSIS000011837	K.S. Srinivasan	Okha	06.02.1951	693	Sabarna Dasgupta
2666	BSIS000011838	K.S. Srinivasan	Okha	06.02.1951	698	Sabarna Dasgupta

2667	BSIS000011839	K.S. Srinivasan	Okha	10.02.1951	690	Sabarna Dasgupta
2668	BSIS000011840	K.S. Srinivasan	Okha	06.02.1951	689	Sabarna Dasgupta
2669	BSIS000011841	K.S. Srinivasan	Okha	06.02.1951	688	Sabarna Dasgupta
2670	BSIS000011842	K.S. Srinivasan	Okha	06.02.1951	687	Sabarna Dasgupta
2671	BSIS000011843	K.S. Srinivasan	Okha	05.02.1951	684	Sabarna Dasgupta
2672	BSIS000011844	K.S. Srinivasan	Okha	10.02.1951	691	Sabarna Dasgupta
2673	BSIS000011845	K.S. Srinivasan	Dwarka	11.02.1955		Sabarna Dasgupta
2674	BSIS000011846	K.S. Srinivasan	Dwarka	11.02.1955		Sabarna Dasgupta
2675	BSIS000011847	K.S. Srinivasan	Dwarka	11.02.1955		Sabarna Dasgupta
2676	BSIS000011848	K.S. Srinivasan	Dwarka	11.02.1955		Sabarna Dasgupta
2677	BSIS000011849	K.S. Srinivasan	Nancowri, Nicobar Islands	13.02.1953	2551	Sabarna Dasgupta
2678	BSIS000011850	K.S. Srinivasan	North Bay, Andaman Islands	10.02.1953	2552	Rajdip Saha
2679	BSIS000011851	K.S. Srinivasan	North Bay, Andaman Islands	10.02.1953	2553	Rajdip Saha
2680	BSIS000011852	K.S. Srinivasan	North Bay, Andaman Islands	10.02.1953	2554	Rajdip Saha
2681	BSIS000011853	K.S. Srinivasan	Long Island, Andaman Islands	28.02.1953	2555	Rajdip Saha
2682	BSIS000011854	K.S. Srinivasan	South Point, Port Blair, Andaman Islands	09.02.1953	2546	Rajdip Saha
2683	BSIS000011855	K.S. Srinivasan	South Point, Port Blair, Andaman Islands	09.02.1953	2547	Rajdip Saha
2684	BSIS000011856	K.S. Srinivasan	South Point, Port Blair, Andaman Islands	09.02.1953	2548	Rajdip Saha
2685	BSIS000011857	K.S. Srinivasan	Dwarka	03.02.1951	38D	Rajdip Saha
2686	BSIS000011858	K.S. Srinivasan	Krusadai Islands	12.01.1949	2371	Rajdip Saha
2687	BSIS000011859	K.S. Srinivasan	Dwarka	03.02.1951	200	Rajdip Saha
2688	BSIS000011860	K.S. Srinivasan	Dwarka	03.02.1951	202	Rajdip Saha
2689	BSIS000011861	K.S. Srinivasan	Dwarka	02.02.1951	1135	Rajdip Saha
2690	BSIS000011862	K.S. Srinivasan	Okha	06.02.1951	789	Sabarna Dasgupta
2691	BSIS000011863	K.S. Srinivasan	Dwarka	31.01.1951	261	Sabarna Dasgupta
2692	BSIS000011864	K.S. Srinivasan	Dwarka	02.02.1951	172D	Sabarna Dasgupta
2693	BSIS000011865	K.S. Srinivasan	Dwarka	02.02.1951	769	Sabarna Dasgupta
2694	BSIS000011866	K.S. Srinivasan	Dwarka	01.02.1951	1152	Sabarna Dasgupta
2695	BSIS000011867	K.S. Srinivasan	Dwarka	01.02.1951	1149	Sabarna Dasgupta
2696	BSIS000011868	K.S. Srinivasan	Dwarka	01.02.1951	1153	Sabarna Dasgupta

2697	BSIS000011869		K.S. Srinivasan	Okha	05.02.1951	815	Sabarna Dasgupta
2698	BSIS000011870		K.S. Srinivasan	Okha port	08.02.1951	193	Sabarna Dasgupta
2699	BSIS000011871		K.S. Srinivasan	Okha port	08.02.1951	192	Sabarna Dasgupta
2700	BSIS000011872		K.S. Srinivasan	Okha port	08.02.1951	190	Sabarna Dasgupta
2701	BSIS000011873		K.S. Srinivasan	Okha port	08.02.1951	194	Sabarna Dasgupta
2702	BSIS000011874	Dictyopteris delicatula	K.S. Srinivasan	Cape Comorin	March, 1944		Sabarna Dasgupta
2703	BSIS000011875		K.S. Srinivasan	Cape Comorin	March, 1944		Sabarna Dasgupta
2704	BSIS000011876		K.S. Srinivasan	Cape Comorin	09.07.1949	1908	Sabarna Dasgupta
2705	BSIS000011877		K.S. Srinivasan	Okha	05.02.1951	397	Sabarna Dasgupta
2706	BSIS000011878		K.S. Srinivasan	Okha	08.02.1951	974	Sabarna Dasgupta
2707	BSIS000011879		K.S. Srinivasan				Rajdip Saha
2708	BSIS000011880		K.S. Srinivasan				Rajdip Saha
2709	BSIS000011881		K.S. Srinivasan				Rajdip Saha
2710	BSIS000011882		K.S. Srinivasan				Rajdip Saha
2711	BSIS000011883		K.S. Srinivasan				Rajdip Saha
2712	BSIS000011884		K.S. Srinivasan				Rajdip Saha
2713	BSIS000011885		K.S. Srinivasan				Rajdip Saha
2714	BSIS000011886		K.S. Srinivasan	Okha	08.02.1951	1021	Rajdip Saha
2715	BSIS000011887		K.S. Srinivasan	Okha	06.02.1951	1019	Rajdip Saha
2716	BSIS000011888		K.S. Srinivasan	Okha	08.02.1951	1018	Rajdip Saha
2717	BSIS000011889		K.S. Srinivasan	Okha	08.02.1951	1017	Rajdip Saha
2718	BSIS000011890		K.S. Srinivasan	Okha	08.02.1951	1016	Rajdip Saha
2719	BSIS000011891		K.S. Srinivasan	Okha	06.02.1951	1009	Rajdip Saha
2720	BSIS000011892		K.S. Srinivasan	Okha	06.02.1951	1022	Rajdip Saha
2721	BSIS000011893		K.S. Srinivasan	Okha	24.02.1955		Aditi Ganguly
2722	BSIS000011894		K.S. Srinivasan	Okha	24.02.1955		Aditi Ganguly
2723	BSIS000011895		K.S. Srinivasan	Okha	05.02.1951	1000	Aditi Ganguly
2724	BSIS000011896		K.S. Srinivasan	Okha	05.02.1951	992	Aditi Ganguly
2725	BSIS000011897		K.S. Srinivasan	Muldwarka	14.02.1951	1276	Aditi Ganguly
2726	BSIS000011898		K.S. Srinivasan	Muldwarka	05.02.1951	1029	Aditi Ganguly

2727	BSIS000011899	K.S. Srinivasan	Muldwarka	14.02.1951	999	Aditi Ganguly
2728	BSIS000011900	K.S. Srinivasan	Krusadai Island	13.01.1949	2182	Aditi Ganguly
2729	BSIS000011901	K.S. Srinivasan	Krusadai Island	13.01.1949	2181	Aditi Ganguly
2730	BSIS000011902	K.S. Srinivasan	Krusadai Island	13.01.1949	2183	Rajdip Saha
2731	BSIS000011903	K.S. Srinivasan	Krusadai Island	13.01.1949	2185	Rajdip Saha
2732	BSIS000011904	K.S. Srinivasan	Krusadai Island	13.01.1949	2184	Rajdip Saha
2733	BSIS000011905	K.S. Srinivasan	Krusadai Island	13.01.1949	2186	Rajdip Saha
2734	BSIS000011906	K.S. Srinivasan	Krusadai Island	13.01.1949	2179	Rajdip Saha
2735	BSIS000011907	K.S. Srinivasan	Krusadai Island	13.01.1949	2180	Rajdip Saha
2736	BSIS000011908	K.S. Srinivasan	Krusadai Island	13.01.1949	2190	Rajdip Saha
2737	BSIS000011909	K.S. Srinivasan	Car Nicobar, Nicobar Islands	15.02.1953	3273	Rajdip Saha
2738	BSIS000011910	K.S. Srinivasan	Car Nicobar, Nicobar Islands	15.02.1953	3278	Rajdip Saha
2739	BSIS000011911	K.S. Srinivasan	Car Nicobar, Nicobar Islands	15.02.1953	3275	Rajdip Saha
2740	BSIS000011912	K.S. Srinivasan	Car Nicobar, Nicobar Islands	15.02.1953	3274	Rajdip Saha
2741	BSIS000011913	K.S. Srinivasan	Car Nicobar, Nicobar Islands	15.02.1953	3277	Rajdip Saha
2742	BSIS000011914	K.S. Srinivasan	Car Nicobar, Nicobar Islands	15.02.1953	3276	Rajdip Saha
2743	BSIS000011915	K.S. Srinivasan	Nancowri, Nicobar Islands	13.02.1953	3192	Aditi Ganguly
2744	BSIS000011916	K.S. Srinivasan	Nancowri, Nicobar Islands	13.02.1953	3191	Aditi Ganguly
2745	BSIS000011917	K.S. Srinivasan	Nancowri, Nicobar Islands	13.02.1953	3193	Aditi Ganguly
2746	BSIS000011918	K.S. Srinivasan	Krusadai Island	12.01.1949	2392	Aditi Ganguly
2747	BSIS000011919	K.S. Srinivasan	Car Nicobar, Nicobar Islands	15.02.1953	3235	Aditi Ganguly
2748	BSIS000011920	K.S. Srinivasan	Car Nicobar, Nicobar Islands	15.02.1953	3234	Aditi Ganguly
2749	BSIS000011921	K.S. Srinivasan	Car Nicobar, Nicobar Islands	15.02.1953	3233	Aditi Ganguly
2750	BSIS000011922	K.S. Srinivasan	Car Nicobar, Nicobar Islands	15.02.1953	3232	Aditi Ganguly
2751	BSIS000011923	K.S. Srinivasan	Car Nicobar, Nicobar Islands	15.02.1953	3236	Aditi Ganguly
2752	BSIS000011924	K.S. Srinivasan	Long Island, Andaman Islands	28.02.1953	2756	Aditi Ganguly
2753	BSIS000011925	K.S. Srinivasan	Long Island, Andaman Islands	28.02.1953	2757	Aditi Ganguly
2754	BSIS000011926	K.S. Srinivasan	Long Island, Andaman Islands	28.02.1953	2759	Aditi Ganguly
2755	BSIS000011927	K.S. Srinivasan	Car Nicobar, Nicobar Islands	15.02.1953	2760	Rajdip Saha
2756	BSIS000011928	K.S. Srinivasan	Long Island, Andaman Islands	28.02.1953	2758	Rajdip Saha

2757	BSIS000011929	K.S. Srinivasan	Okha port	06.02.1951	841	aditi Ganguly
2758	BSIS000011930	K.S. Srinivasan	Okha port	10.02.1951	838	aditi Ganguly
2759	BSIS000011931	K.S. Srinivasan	Okha port	06.02.1951	837	aditi Ganguly
2760	BSIS000011932	K.S. Srinivasan	Okha port	06.02.1951	840	aditi Ganguly
2761	BSIS000011933	K.S. Srinivasan	Okha port	05.02.1951	839	aditi Ganguly
2762	BSIS000011934	K.S. Srinivasan	Okha port	06.02.1951	842	aditi Ganguly
2763	BSIS000011935	K.S. Srinivasan	Okha port	10.02.1951	844	aditi Ganguly
2764	BSIS000011936	K.S. Srinivasan	Sawai,Car Nicobar, Nicobar Islands	22.02.1953	2686	aditi Ganguly
2765	BSIS000011937	K.S. Srinivasan	Sawai,Car Nicobar, Nicobar Islands	22.02.1953	2685	aditi Ganguly
2766	BSIS000011938	K.S. Srinivasan	Kakana, Car Nicobar, Nicobar Islands	24.02.1953	2684	aditi Ganguly
2767	BSIS000011939	K.S. Srinivasan	Kakana, Car Nicobar, Nicobar Islands	24.02.1953	2683	Sabarna Dasgupta
2768	BSIS000011940	K.S. Srinivasan	Kakana, Car Nicobar, Nicobar Islands	24.02.1953	2682	Sabarna Dasgupta
2769	BSIS000011941	K.S. Srinivasan	Sawai,Car Nicobar, Nicobar Islands	22.02.1953	2687	Sabarna Dasgupta
2770	BSIS000011942	K.S. Srinivasan	Kakana, Car Nicobar, Nicobar Islands	24.02.1953	2975	Sabarna Dasgupta
2771	BSIS000011943	K.S. Srinivasan	Kakana, Car Nicobar, Nicobar Islands	24.02.1953	2974	Sabarna Dasgupta
2772	BSIS000011944	K.S. Srinivasan	Kakana, Car Nicobar, Nicobar Islands	24.02.1953	2973	Sabarna Dasgupta
2773	BSIS000011945	K.S. Srinivasan	South Point, Port Blair, Andaman Islands	09.02.1953	2972	Sabarna Dasgupta
2774	BSIS000011946	K.S. Srinivasan	South Point, Port Blair, Andaman Islands	09.02.1953	2971	Sabarna Dasgupta
2775	BSIS000011947	K.S. Srinivasan	South Point, Port Blair, Andaman Islands	09.02.1953	2970	Sabarna Dasgupta
2776	BSIS000011948	K.S. Srinivasan	South Point, Port Blair, Andaman Islands	09.02.1953	2969	Sabarna Dasgupta
2777	BSIS000011949	K.S. Srinivasan	South Point, Port Blair, Andaman Islands	09.02.1953	2968	Sabarna Dasgupta
2778	BSIS000011950	K.S. Srinivasan	South Point, Port Blair, Andaman Islands	09.02.1953	2967	Sabarna Dasgupta
2779	BSIS000011951	K.S. Srinivasan	South Point, Port Blair, Andaman Islands	09.02.1953	2088	Sabarna Dasgupta
2780	BSIS000011952	K.S. Srinivasan	South Point, Port Blair, Andaman Islands	15.02.1952	1167	Sabarna Dasgupta
2781	BSIS000011953	K.S. Srinivasan	South Point, Port Blair, Andaman Islands	15.02.1952	1166	Sabarna Dasgupta
2782	BSIS000011954	K.S. Srinivasan	South Point, Port Blair, Andaman Islands	15.02.1952	1165	Sabarna Dasgupta
2783	BSIS000011955	K.S. Srinivasan	South Point, Port Blair, Andaman Islands	15.02.1952	1164	Sabarna Dasgupta
2784	BSIS000011956	K.S. Srinivasan	South Point, Port Blair, Andaman Islands	15.02.1952	1163	Sabarna Dasgupta
2785	BSIS000011957	K.S. Srinivasan	South Point, Port Blair, Andaman Islands	15.02.1952	1162	Sabarna Dasgupta
2786	BSIS000011958	K.S. Srinivasan	South Point, Port Blair, Andaman Islands	15.02.1952	1212	Sabarna Dasgupta

2787	BSIS000011959	K.S. Srinivasan	Okha port	05.02.1957	1271	Aditi Ganguly
2788	BSIS000011960	K.S. Srinivasan	Long Island, Andaman Islands	28.02.1953	2507	Aditi Ganguly
2789	BSIS000011961	K.S. Srinivasan	South Point, Port Blair, Andaman Islands	09.02.1953	3401	Aditi Ganguly
2790	BSIS000011962	K.S. Srinivasan	South Point, Port Blair, Andaman Islands	09.02.1953	3403	Aditi Ganguly
2791	BSIS000011963	K.S. Srinivasan	South Point, Port Blair, Andaman Islands	09.02.1953	3405	Aditi Ganguly
2792	BSIS000011964	K.S. Srinivasan	South Point, Port Blair, Andaman Islands	09.02.1953	3407	Aditi Ganguly
2793	BSIS000011965	K.S. Srinivasan	South Point, Port Blair, Andaman Islands	09.02.1953	3406	Aditi Ganguly
2794	BSIS000011966	K.S. Srinivasan	Okha port	06.02.1951	32	Aditi Ganguly
2795	BSIS000011967	K.S. Srinivasan	Okha port	06.02.1957	31	Aditi Ganguly
2796	BSIS000011968	K.S. Srinivasan	Muldwarka	14.02.1951	29	Rajdip Saha
2797	BSIS000011969	K.S. Srinivasan	Dwarka	31.01.1951	30	Rajdip Saha
2798	BSIS000011970	K.S. Srinivasan	Muldwarka	14.02.1951	28	Rajdip Saha
2799	BSIS000011971	K.S. Srinivasan	Muldwarka	14.02.1951	27	Rajdip Saha
2800	BSIS000011972	K.S. Srinivasan	Muldwarka	14.02.1951	26	Rajdip Saha
2801	BSIS000011973	K.S. Srinivasan	Okha	05.02.1951	25	Rajdip Saha
2802	BSIS000011974	K.S. Srinivasan	Okha	05.02.1951	24	Rajdip Saha
2803	BSIS000011975	K.S. Srinivasan	Dwarka	31.01.1951	17	Rajdip Saha
2804	BSIS000011976	K.S. Srinivasan	Okha	06.02.1951	18	Rajdip Saha
2805	BSIS000011977	K.S. Srinivasan	Okha port	08.02.1951	16	Aditi Ganguly
2806	BSIS000011978	K.S. Srinivasan	Dwarka	03.02.1951	15	Aditi Ganguly
2807	BSIS000011979	K.S. Srinivasan	Dwarka	03.02.1951	14	Aditi Ganguly
2808	BSIS000011980	K.S. Srinivasan	Okha port	08.02.1951	13	Aditi Ganguly
2809	BSIS000011981	K.S. Srinivasan	Okha port	08.02.1951	12	Aditi Ganguly
2810	BSIS000011982	K.S. Srinivasan	Okha port	10.02.1951	11	Aditi Ganguly
2812	BSIS000011983	K.S. Srinivasan	Dwarka	31.01.1951	10	Aditi Ganguly
2813	BSIS000011984	K.S. Srinivasan	Dwarka	03.02.1951	06	Aditi Ganguly
2814	BSIS000011985	K.S. Srinivasan	Muldwarka	14.02.1951	99	Aditi Ganguly
2815	BSIS000011986	K.S. Srinivasan	Okha port	08.02.1951	98	Aditi Ganguly
2816	BSIS000011987	K.S. Srinivasan	Okha port	08.02.1951	97	Sabarna Dasgupta
2817	BSIS000011988	K.S. Srinivasan	South Point, Port Blair, Andaman Islands	24.02.1953	3374	Sabarna Dasgupta

2818	BSIS000011989	K.S. Srinivasan	South Point, Port Blair, Andaman Islands	24.02.1953	3375	Sabarna Dasgupta
2819	BSIS000011990	K.S. Srinivasan	Kakana, Car Nicobar, Nicobar Islands	24.02.1953	2694	Sabarna Dasgupta
2820	BSIS000011991	K.S. Srinivasan	Kakana, Car Nicobar, Nicobar Islands	24.02.1953	2693	Sabarna Dasgupta
2821	BSIS000011992	K.S. Srinivasan	Kakana, Car Nicobar, Nicobar Islands	24.02.1953	2695	Sabarna Dasgupta
2822	BSIS000011993	K.S. Srinivasan	Krusadai Island	12.01.1949	2445	Sabarna Dasgupta
2823	BSIS000011994	K.S. Srinivasan	Krusadai Island	12.01.1949	2443	Sabarna Dasgupta
2824	BSIS000011995	K.S. Srinivasan	Krusadai Island	12.01.1949	2441	Sabarna Dasgupta
2825	BSIS000011996	K.S. Srinivasan	Krusadai Island	12.01.1949	2447	Sabarna Dasgupta
2826	BSIS000011997	K.S. Srinivasan	Krusadai Island	12.01.1949	2442	Sabarna Dasgupta
2827	BSIS000011998	K.S. Srinivasan	Krusadai Island	12.01.1949	2425	Sabarna Dasgupta
2828	BSIS000011999	K.S. Srinivasan	Krusadai Island	12.01.1949	2424	Sabarna Dasgupta
2829	BSIS000012000	K.S. Srinivasan	Krusadai Island	12.01.1949	2353	Sabarna Dasgupta
2830	BSIS000012001	K.S. Srinivasan	Krusadai Island	12.01.1949	2352	Sabarna Dasgupta
2831	BSIS000012002	K.S. Srinivasan	North Bay, Andaman Islands	10.02.1953	3338	Sabarna Dasgupta
2832	BSIS000012003	K.S. Srinivasan	Sawai,Car Nicobar, Nicobar Islands	22.02.1953	3328	Sabarna Dasgupta
2833	BSIS000012004	K.S. Srinivasan	Sawai,Car Nicobar, Nicobar Islands	22.02.1953	3329	Sabarna Dasgupta
2834	BSIS000012005	K.S. Srinivasan	Sawai,Car Nicobar, Nicobar Islands	22.02.1953	3330	Sabarna Dasgupta
2835	BSIS000012006	K.S. Srinivasan	Sawai,Car Nicobar, Nicobar Islands	22.02.1953	3333	Sabarna Dasgupta
2836	BSIS000012007	K.S. Srinivasan	Sawai,Car Nicobar, Nicobar Islands	22.02.1953	3326	Sabarna Dasgupta
2837	BSIS000012008	K.S. Srinivasan	Sawai,Car Nicobar, Nicobar Islands	22.02.1953	3327	Sabarna Dasgupta
2838	BSIS000012009	K.S. Srinivasan	North Bay, Andaman Islands	10.02.1953	3337	Sabarna Dasgupta
2839	BSIS000012010	K.S. Srinivasan	Kakana, Car Nicobar, Nicobar Islands	24.02.1953	2612	Sabarna Dasgupta
2840	BSIS000012011	K.S. Srinivasan	Bandra sea face, Bombay	15.02.1952	1210	Sabarna Dasgupta
2841	BSIS000012012	K.S. Srinivasan	Bandra sea face, Bombay	15.02.1952	1211	Sabarna Dasgupta
2842	BSIS000012013	K.S. Srinivasan	Car Nicobar, Nicobar Islands	15.02.1953	3262	Sabarna Dasgupta
2843	BSIS000012014	K.S. Srinivasan	Car Nicobar, Nicobar Islands	15.02.1953	3263	Sabarna Dasgupta
2844	BSIS000012015	K.S. Srinivasan	Car Nicobar, Nicobar Islands	15.02.1953	3265	Sabarna Dasgupta
2845	BSIS000012016	K.S. Srinivasan	Car Nicobar, Nicobar Islands	15.02.1953	3266	Rajdip Saha
2846	BSIS000012017	K.S. Srinivasan	Okha	24.02.1955		Rajdip Saha
2847	BSIS000012018	K.S. Srinivasan	Cape Comorin	Oct, 1941		Rajdip Saha

2848	BSIS000012019	Cheilosporum spectabile	K.S. Srinivasan	Cape Comorin	March, 1944		Rajdip Saha
2849	BSIS000012020		K.S. Srinivasan	Car Nicobar, Nicobar Islands	15.02.1953	3257	Rajdip Saha
2850	BSIS000012021		K.S. Srinivasan	Car Nicobar, Nicobar Islands	15.02.1953	3258	Rajdip Saha
2851	BSIS000012022		K.S. Srinivasan	Car Nicobar, Nicobar Islands	15.02.1953	3259	Rajdip Saha
2852	BSIS000012023		K.S. Srinivasan	Car Nicobar, Nicobar Islands	15.02.1953	3261	Rajdip Saha
2853	BSIS000012024		K.S. Srinivasan	Kakana, Car Nicobar, Nicobar Islands	24.02.1953	2775	Rajdip Saha
2854	BSIS000012025		K.S. Srinivasan	Kakana, Car Nicobar, Nicobar Islands	24.02.1953	2776	Rajdip Saha
2855	BSIS000012026		K.S. Srinivasan	Kakana, Car Nicobar, Nicobar Islands	24.02.1953	2777	Rajdip Saha
2856	BSIS000012027		K.S. Srinivasan	Kakana, Car Nicobar, Nicobar Islands	24.02.1953	2778	Rajdip Saha
2857	BSIS000012028		K.S. Srinivasan	Kakana, Car Nicobar, Nicobar Islands	24.02.1953	2779	Rajdip Saha
2858	BSIS000012029		K.S. Srinivasan	Kakana, Car Nicobar, Nicobar Islands	24.02.1953	2780	Rajdip Saha
2859	BSIS000012030		K.S. Srinivasan		18.12.1944		Rajdip Saha
2860	BSIS000012031		K.S. Srinivasan		18.12.1944		Aditi Ganguly
2861	BSIS000012032	Bryocladia thwaitesii	K.S. Srinivasan		05.11.1944		Aditi Ganguly
2862	BSIS000012033		K.S. Srinivasan	Dwarka	02.02.1951	1160	Aditi Ganguly
2863	BSIS000012034		K.S. Srinivasan	Dwarka	01.02.1951	1159	Aditi Ganguly
2864	BSIS000012035		K.S. Srinivasan	Chilka lake	19.04.1950	1457	Aditi Ganguly
2865	BSIS000012036		K.S. Srinivasan	Chilka lake	19.04.1950	1458	Aditi Ganguly
2866	BSIS000012037		K.S. Srinivasan	Okha port	05.02.1951	604	Aditi Ganguly
2867	BSIS000012038		K.S. Srinivasan	Car Nicobar, Nicobar Islands	15.02.1953	3284	Aditi Ganguly
2868	BSIS000012039		K.S. Srinivasan	South Point, Port Blair, Andaman Islands	09.02.1953	3373	Aditi Ganguly
2869	BSIS000012040		K.S. Srinivasan	South Point, Port Blair, Andaman Islands	09.02.1953	3376	Aditi Ganguly
2870	BSIS000012041		K.S. Srinivasan	South Point, Port Blair, Andaman Islands	09.02.1953	3378	Aditi Ganguly
2871	BSIS000012042		K.S. Srinivasan	South Point, Port Blair, Andaman Islands	09.02.1953	3368	Aditi Ganguly
2872	BSIS000012043		K.S. Srinivasan	Krusadai Island	11.01.1949	2164	Sabarna Dasgupta
2873	BSIS000012044		K.S. Srinivasan	Dwarka	01.02.1951	173D	Sabarna Dasgupta
2874	BSIS000012045		K.S. Srinivasan	Krusadai Island	14.01.1949	2347	Sabarna Dasgupta
2875	BSIS000012046		K.S. Srinivasan	Mahabalipuram	05.11.1944		Sabarna Dasgupta
2876	BSIS000012047		K.S. Srinivasan	Car Nicobar, Nicobar Islands	16.02.1953	2711	Sabarna Dasgupta
2877	BSIS000012048		K.S. Srinivasan	Car Nicobar, Nicobar Islands	15.02.1953	2595	Sabarna Dasgupta

2878	BSIS000012049	K.S.Srinivasan	Car Nicobar, Nicobar Islands	16.02.1953	2713	Sabarna Dasgupta
2879	BSIS000012050	K.S.Srinivasan	Okha	10.02.1951	683	Sabarna Dasgupta
2880	BSIS000012051	K.S.Srinivasan	Okha	06.02.1951	389	Sabarna Dasgupta
2881	BSIS000012052	K.S.Srinivasan	Okha	06.02.1951	390	Sabarna Dasgupta
2882	BSIS000012053	K.S.Srinivasan	Okha	08.02.1951	392	Sabarna Dasgupta
2883	BSIS000012054	K.S.Srinivasan	Okha	10.02.1951	388	Rajdip Saha
2884	BSIS000012055	K.S.Srinivasan	Okha	08.02.1951	406	Rajdip Saha
2885	BSIS000012056	K.S.Srinivasan		May, 1945		Rajdip Saha
2886	BSIS000012057	K.S.Srinivasan		May, 1945		Rajdip Saha
2887	BSIS000012058	K.S.Srinivasan		29.12.1952		Rajdip Saha
2888	BSIS000012059	K.S.Srinivasan		10.10.1944		Rajdip Saha
2889	BSIS000012060	K.S.Srinivasan	Mahabalipuram	15.02.1945		Rajdip Saha
2890	BSIS000012061	K.S.Srinivasan		May, 1945		Rajdip Saha
2891	BSIS000012062	K.S.Srinivasan		May, 1945		Rajdip Saha
2892	BSIS000012063	K.S.Srinivasan	Kakana, Car Nicobar, Nicobar Islands	24.02.1953	2752	Rajdip Saha
2893	BSIS000012064	K.S.Srinivasan	Kakana, Car Nicobar, Nicobar Islands	24.02.1953	2753	Rajdip Saha
2894	BSIS000012065	K.S.Srinivasan	Long Island, Andaman Islands	28.02.1953	2754	Rajdip Saha
2895	BSIS000012066	K.S.Srinivasan	Long Island, Andaman Islands	28.02.1953	2755	Rajdip Saha
2896	BSIS000012067	K.S.Srinivasan	Kakana, Car Nicobar, Nicobar Islands	24.02.1953	2751	Rajdip Saha
2897	BSIS000012068	K.S.Srinivasan				Rajdip Saha
2898	BSIS000012069	K.S.Srinivasan				Rajdip Saha
2899	BSIS000012070	K.S.Srinivasan				Rajdip Saha
2900	BSIS000012071	K.S.Srinivasan				Rajdip Saha
2901	BSIS000012072	K.S.Srinivasan				Rajdip Saha
2902	BSIS000012073	K.S.Srinivasan				Rajdip Saha
2903	BSIS000012074	K.S.Srinivasan				Rajdip Saha
2904	BSIS000012075	K.S.Srinivasan				Sabarna Dasgupta
2905	BSIS000012076	K.S.Srinivasan				Sabarna Dasgupta
2906	BSIS000012077	K.S.Srinivasan				Sabarna Dasgupta
2907	BSIS000012078	K.S.Srinivasan				Sabarna Dasgupta

2908	BSIS000012079		K.S.Srinivasan					Sabarna Dasgupta
2909	BSIS000012080		K.S.Srinivasan					Sabarna Dasgupta
2910	BSIS000012081		K.S.Srinivasan					Sabarna Dasgupta
2911	BSIS000012082		K.S.Srinivasan					Sabarna Dasgupta
2912	BSIS000012083		K.S.Srinivasan					Sabarna Dasgupta
2913	BSIS000012084		K.S.Srinivasan					Sabarna Dasgupta
2914	BSIS000012085		K.S.Srinivasan					Sabarna Dasgupta
2915	BSIS000012086		K.S.Srinivasan					Sabarna Dasgupta
2916	BSIS000012087		K.S.Srinivasan					Sabarna Dasgupta
2917	BSIS000012088		K.S.Srinivasan					Sabarna Dasgupta
2918	BSIS000012089		K.S.Srinivasan					Sabarna Dasgupta
2919	BSIS000012090		K.S.Srinivasan					Aditi Ganguly
2920	BSIS000012091		K.S.Srinivasan					Aditi Ganguly
2921	BSIS000012092		K.S.Srinivasan					Aditi Ganguly
2922	BSIS000012093		K.S.Srinivasan					Aditi Ganguly
2923	BSIS000012094		K.S.Srinivasan					Aditi Ganguly
2924	BSIS000012095		K.S.Srinivasan					Aditi Ganguly
2925	BSIS000012096		K.S.Srinivasan					Aditi Ganguly
2926	BSIS000012097		K.S.Srinivasan					Aditi Ganguly
2927	BSIS000012098		K.S.Srinivasan	Okha		24.02.1955		Aditi Ganguly
2928	BSIS000012099		K.S.Srinivasan	Okha		24.02.1955		Aditi Ganguly
2929	BSIS000012100		K.S.Srinivasan	Muldwarka		14.02.1951	78	Sabarna Dasgupta
2930	BSIS000012101		K.S.Srinivasan	South Point, Port Blair, Andaman Islands		09.02.1953	3379	Sabarna Dasgupta
2931	BSIS000012102		K.S.Srinivasan					Sabarna Dasgupta
2932	BSIS000012103		K.S.Srinivasan	Krusadai Island		October 1941		Sabarna Dasgupta
2933	BSIS000012104	Hypnea	K.S.Srinivasan	Krusadai Island		Oct. 1941		Sabarna Dasgupta
2934	BSIS000012105		K.S.Srinivasan	Okha		08.02.1951	64D	Sabarna Dasgupta
2935	BSIS000012106		K.S.Srinivasan	Okha		08.02.1951	65D	Sabarna Dasgupta
2936	BSIS000012107		K.S.Srinivasan	Okha		06.02.1951	62D	Sabarna Dasgupta
2937	BSIS000012108		K.S.Srinivasan	Okha		10.02.1951	782	Sabarna Dasgupta

2938	BSIS000012109		K.S.Srinivasan	Okha	08.02.1951	781	Sabarna Dasgupta
2939	BSIS000012110		K.S.Srinivasan	Okha	06.02.1951	780	Aditi Ganguly
2940	BSIS000012111		K.S.Srinivasan	Okha	06.02.1951	779	Aditi Ganguly
2941	BSIS000012112		K.S.Srinivasan	Okha	08.02.1951	783	Aditi Ganguly
2942	BSIS000012113		K.S.Srinivasan	South Point, Port Blair, Andaman Islands	09.02.1953	3397	Aditi Ganguly
2943	BSIS000012114		K.S.Srinivasan	South Point, Port Blair, Andaman Islands	09.02.1953	3402	Aditi Ganguly
2944	BSIS000012115		K.S.Srinivasan	Car Nicobar, Nicobar Islands	15.02.1953	2723	Aditi Ganguly
2945	BSIS000012116		K.S.Srinivasan	Car Nicobar, Nicobar Islands	15.02.1953	2724	Aditi Ganguly
2946	BSIS000012117		K.S.Srinivasan	Krusadai Island	12.01.1949	2407	Aditi Ganguly
2947	BSIS000012118		K.S.Srinivasan	Krusadai Island	12.01.1949	2406	Aditi Ganguly
2948	BSIS000012119		K.S.Srinivasan	Krusadai Island	12.01.1949	2405	Aditi Ganguly
2949	BSIS000012120		K.S.Srinivasan	Krusadai Island	12.01.1949	2403	Aditi Ganguly
2950	BSIS000012121		K.S.Srinivasan	Krusadai Island	12.01.1949	2402	Aditi Ganguly
2951	BSIS000012122		K.S.Srinivasan	Krusadai Island	12.01.1949	2401	Aditi Ganguly
2952	BSIS000012123		K.S.Srinivasan	Krusadai Island	12.01.1949	2408	Aditi Ganguly
2953	BSIS000012124		K.S.Srinivasan	Car Nicobar, Nicobar Islands	16.02.1953	2841	Sabarna Dasgupta
2954	BSIS000012125		K.S.Srinivasan	Car Nicobar, Nicobar Islands	16.02.1953	2840	Sabarna Dasgupta
2955	BSIS000012126		K.S.Srinivasan	Car Nicobar, Nicobar Islands	16.02.1953	2839	Sabarna Dasgupta
2956	BSIS000012127		K.S.Srinivasan	Car Nicobar, Nicobar Islands	16.02.1953	2838	Sabarna Dasgupta
2957	BSIS000012128		K.S.Srinivasan	Car Nicobar, Nicobar Islands	16.02.1953	2837	Sabarna Dasgupta
2958	BSIS000012129		K.S.Srinivasan	Car Nicobar, Nicobar Islands	16.02.1953	2842	Sabarna Dasgupta
2959	BSIS000012130		K.S.Srinivasan	Car Nicobar, Nicobar Islands	16.02.1953	2831	Sabarna Dasgupta
2960	BSIS000012131		K.S.Srinivasan	Car Nicobar, Nicobar Islands	16.02.1953	2830	Sabarna Dasgupta
2961	BSIS000012132		K.S.Srinivasan	Car Nicobar, Nicobar Islands	16.02.1953	2829	Sabarna Dasgupta
2962	BSIS000012133		K.S.Srinivasan	South Point, Port Blair, Andaman Islands	09.02.1953	2828	Sabarna Dasgupta
2963	BSIS000012134		K.S.Srinivasan	Car Nicobar, Nicobar Islands	16.02.1953	2827	Sabarna Dasgupta
2964	BSIS000012135		K.S.Srinivasan	krusadai Island	12.01.1949	2412	Aditi Ganguly
2965	BSIS000012136	Boergesnia forbesii	K.S.Srinivasan	Krusadai Island	12.01.1949	2411	Aditi Ganguly
2966	BSIS000012137	Cystophyllum	K.S.Srinivasan	krusadai Island	12.01.1949	2410	Aditi Ganguly
2967	BSIS000012138		K.S.Srinivasan	Krusadai Island	12.01.1949	2409	Aditi Ganguly

2968	BSIS000012139	K.S.Srinivasan	Krusadai Island	12.01.1949	2423	Aditi Ganguly
2969	BSIS000012140	K.S.Srinivasan	Krusadai Island	12.01.1949	2418	Aditi Ganguly
2970	BSIS000012141	K.S.Srinivasan	Krusadai Island	12.01.1949	2417	Aditi Ganguly
2971	BSIS000012142	K.S.Srinivasan	Krusadai Island	12.01.1949	2416	Aditi Ganguly
2972	BSIS000012143	K.S.Srinivasan	Krusadai Island	12.01.1949	2415	Aditi Ganguly
2973	BSIS000012144	K.S.Srinivasan	Krusadai Island	12.01.1949	2414	Aditi Ganguly
2974	BSIS000012145	K.S.Srinivasan	Krusadai Island	12.01.1949	2413	Aditi Ganguly
2975	BSIS000012146	K.S.Srinivasan	Cape Comorin	March, 1944		Sabarna Dasgupta
2976	BSIS000012147	K.S.Srinivasan	Cape Comorin	March, 1944		Sabarna Dasgupta
2977	BSIS000012148	K.S.Srinivasan	Car Nicobar, Nicobar Islands	15.02.1953	3291	Sabarna Dasgupta
2978	BSIS000012149	K.S.Srinivasan	Car Nicobar, Nicobar Islands	15.02.1953	3292	Sabarna Dasgupta
2979	BSIS000012150	K.S.Srinivasan	Car Nicobar, Nicobar Islands	15.02.1953	3293	Sabarna Dasgupta
2980	BSIS000012151	K.S.Srinivasan	Car Nicobar, Nicobar Islands	15.02.1953	3294	Sabarna Dasgupta
2981	BSIS000012152	K.S.Srinivasan	Car Nicobar, Nicobar Islands	15.02.1953	3295	Sabarna Dasgupta
2982	BSIS000012153	K.S.Srinivasan	Cape Comorin	March, 1944		Sabarna Dasgupta
2983	BSIS000012154	K.S.Srinivasan	Cape Comorin	March, 1944		Sabarna Dasgupta
2984	BSIS000012155	K.S.Srinivasan	Okha port	08.02.1951	191	Sabarna Dasgupta
2985	BSIS000012156	K.S.Srinivasan	Cape Comorin	09.07.1949	1877	Sabarna Dasgupta
2986	BSIS000012157	K.S.Srinivasan	krusadai Island	12.01.1949	2457	Aditi Ganguly
2987	BSIS000012158	K.S.Srinivasan	krusadai Island	12.01.1949	2456	Aditi Ganguly
2988	BSIS000012159	K.S.Srinivasan	Krusadai Island	12.01.1949	2454	Aditi Ganguly
2989	BSIS000012160	K.S.Srinivasan	Krusadai Island	12.01.1949	2452	Aditi Ganguly
2990	BSIS000012161	K.S.Srinivasan	Krusadai Island	12.01.1949	2451	Aditi Ganguly
2991	BSIS000012162	K.S.Srinivasan	Mahabalipuram	APRIL,1945		Aditi Ganguly
2992	BSIS000012163	K.S.Srinivasan	Krusadai Island	14.01.1949	2250	Aditi Ganguly
2993	BSIS000012164	K.S.Srinivasan	Sawai,Car Nicobar, Nicobar Islands	22.02.1953	2639	Aditi Ganguly
2994	BSIS000012165	K.S.Srinivasan	Car Nicobar, Nicobar Islands	15.02.1953	3260	Aditi Ganguly
2995	BSIS000012166	K.S.Srinivasan	Car Nicobar, Nicobar Islands	15.02.1953	3264	Aditi Ganguly
2996	BSIS000012167	K.S.Srinivasan	Dwarka	03.02.1951	443(a)	Aditi Ganguly
2997	BSIS000012168	K.S.Srinivasan	Dwarka	03.02.1951	442(a)	Aditi Ganguly

2998	BSIS000012169	K.S.Srinivasan	Dwarka	03.02.1951	441(a)	Aditi Ganguly
2999	BSIS000012170	K.S.Srinivasan	Dwarka	31.01.1951	453	Sabarna Dasgupta
3000	BSIS000012171	K.S.Srinivasan	Long Island, Andaman Islands	28.02.1953	2765	Sabarna Dasgupta
3001	BSIS000012172	K.S.Srinivasan	Okha	25.02.1955		Sabarna Dasgupta
3002	BSIS000012173	K.S.Srinivasan	Okha	05.02.1951	601	Sabarna Dasgupta
3003	BSIS000012174	K.S.Srinivasan	Okha	24.02.1955		Sabarna Dasgupta
3004	BSIS000012175	K.S.Srinivasan	Okha	05.02.1951	105D	Sabarna Dasgupta
3005	BSIS000012176	K.S.Srinivasan	Muldwarka	01.03.1955		Sabarna Dasgupta
3006	BSIS000012177	K.S.Srinivasan	Dwarka	13.02.1955		Sabarna Dasgupta
3007	BSIS000012178	K.S.Srinivasan	Dwarka	13.02.1955		Sabarna Dasgupta
3008	BSIS000012179	K.S.Srinivasan	Okha	22.02.1955		Sabarna Dasgupta
3009	BSIS000012180	K.S.Srinivasan	Dwarka	12.02.1955		Sabarna Dasgupta
3010	BSIS000012181	K.S.Srinivasan	Okha	06.02.1951	694	Sabarna Dasgupta
3011	BSIS000012182	K.S.Srinivasan	Okha	06.02.1951	695	Sabarna Dasgupta
3012	BSIS000012183	K.S.Srinivasan	Okha	06.02.1951	697	Aditi Ganguly
3013	BSIS000012184	K.S.Srinivasan	Okha	06.02.1951	703	Aditi Ganguly
3014	BSIS000012185	K.S.Srinivasan	Okha	10.02.1951	685	Aditi Ganguly
3015	BSIS000012186	K.S.Srinivasan	Okha	06.02.1951	686	Aditi Ganguly
3016	BSIS000012187	K.S.Srinivasan	Okha	08.02.1951	692	Aditi Ganguly
3017	BSIS000012188	K.S.Srinivasan	Dwarka	01.02.1951	175D	Aditi Ganguly
3018	BSIS000012189	K.S.Srinivasan	Dwarka	01.02.1951	174D	Aditi Ganguly
3019	BSIS000012190	K.S.Srinivasan	Okha	05.02.1951	1281	Aditi Ganguly
3020	BSIS000012191	K.S.Srinivasan	Okha	05.02.1951	1282	Aditi Ganguly
3021	BSIS000012192	K.S.Srinivasan	North Bay, Andaman Islands	10.02.1953	3342	Aditi Ganguly
3022	BSIS000012193	K.S.Srinivasan	South Point, Port Blair, Andaman Islands	09.02.1953	3343	Aditi Ganguly
3023	BSIS000012194	K.S.Srinivasan	North Bay, Andaman Islands	10.02.1953	3336	Aditi Ganguly
3024	BSIS000012195	K.S.Srinivasan	North Bay, Andaman Islands	10.02.1953	3339	Sabarna Dasgupta
3025	BSIS000012196	K.S.Srinivasan	North Bay, Andaman Islands	10.02.1953	3340	Sabarna Dasgupta
3026	BSIS000012197	K.S.Srinivasan	North Bay, Andaman Islands	10.02.1953	3341	Sabarna Dasgupta
3027	BSIS000012198	K.S.Srinivasan	North Bay, Andaman Islands	10.02.1953	3335	Sabarna Dasgupta

3028	BSIS000012199	K.S.Srinivasan	Sawai,Car Nicobar, Nicobar Islands	22.02.1953	3334	Sabarna Dasgupta
3029	BSIS000012200	K.S.Srinivasan	Okha	20.02.1955		Sabarna Dasgupta
3030	BSIS000012201	K.S.Srinivasan	Okha	20.02.1955		Sabarna Dasgupta
3031	BSIS000012202	K.S.Srinivasan	Okha	20.02.1955		Sabarna Dasgupta
3032	BSIS000012203	K.S.Srinivasan	Okha	20.02.1955		Sabarna Dasgupta
3033	BSIS000012204	K.S.Srinivasan	Okha	20.02.1955		Sabarna Dasgupta
3034	BSIS000012205	K.S.Srinivasan	Okha	20.02.1955		Sabarna Dasgupta
3035	BSIS000012206	K.S.Srinivasan	Okha	20.02.1955		Rajdip Saha
3036	BSIS000012207	K.S.Srinivasan	Okha	20.02.1955		Rajdip Saha
3037	BSIS000012208	K.S.Srinivasan	Okha	20.02.1955		Rajdip Saha
3038	BSIS000012209	K.S.Srinivasan	Okha	20.02.1955		Rajdip Saha
3039	BSIS000012210	K.S.Srinivasan	Okha	20.02.1955		Rajdip Saha
3040	BSIS000012211	K.S.Srinivasan	Okha	20.02.1955		Rajdip Saha
3041	BSIS000012212	K.S.Srinivasan	Okha	20.02.1955		Rajdip Saha
3042	BSIS000012213	K.S.Srinivasan	Okha	20.02.1955		Rajdip Saha
3043	BSIS000012214	K.S.Srinivasan	Okha	20.02.1955		Rajdip Saha
3044	BSIS000012215	K.S.Srinivasan	Okha	20.02.1955		Rajdip Saha
3045	BSIS000012216	K.S.Srinivasan	Okha	20.02.1955		Rajdip Saha
3046	BSIS000012217	K.S.Srinivasan	Okha	20.02.1955		Rajdip Saha
3047	BSIS000012218	K.S.Srinivasan	Okha	20.02.1955		Rajdip Saha
3048	BSIS000012219	K.S.Srinivasan	Okha	20.02.1955		Rajdip Saha
3049	BSIS000012220	K.S.Srinivasan	Okha	20.02.1955		Rajdip Saha
3050	BSIS000012221	K.S.Srinivasan	Okha	20.02.1955		Rajdip Saha
3051	BSIS000012222	K.S.Srinivasan	Okha	20.02.1955		Rajdip Saha
3052	BSIS000012223	K.S.Srinivasan	Okha	20.02.1955		Rajdip Saha
3053	BSIS000012224	K.S.Srinivasan	Okha	20.02.1955		Rajdip Saha
3054	BSIS000012225	K.S.Srinivasan	Okha	20.02.1955		Rajdip Saha
3055	BSIS000012226	K.S.Srinivasan	okha	20.02.1955		Aditi Ganguly
3056	BSIS000012227	K.S.Srinivasan	Dwarka	14.02.1955		Aditi Ganguly
3057	BSIS000012228	K.S.Srinivasan	Dwarka	14.02.1955		Aditi Ganguly

3058	BSIS000012229		K.S.Srinivasan	Dwarka	14.02.1955		Aditi Ganguly
3059	BSIS000012230		K.S.Srinivasan	Dwarka	14.02.1955		Aditi Ganguly
3060	BSIS000012231		K.S.Srinivasan	Dwarka	14.02.1955		Aditi Ganguly
3061	BSIS000012232		K.S.Srinivasan	Dwarka	14.02.1955		Aditi Ganguly
3062	BSIS000012233		K.S.Srinivasan	Dwarka	14.02.1955		Aditi Ganguly
3063	BSIS000012234		K.S.Srinivasan	Okha	21.02.1955		Aditi Ganguly
3064	BSIS000012235		K.S.Srinivasan	Okha	21.02.1955		Aditi Ganguly
3065	BSIS000012236		K.S.Srinivasan	Dwarka	14.02.1955		Aditi Ganguly
3066	BSIS000012237		K.S.Srinivasan	Dwarka	14.02.1955		Aditi Ganguly
3067	BSIS000012238		K.S.Srinivasan	Dwarka	14.02.1955		Aditi Ganguly
3068	BSIS000012239		K.S.Srinivasan	Dwarka	14.02.1955		Aditi Ganguly
3069	BSIS000012240		K.S.Srinivasan	Dwarka	14.02.1955		Aditi Ganguly
3070	BSIS000012241		K.S.Srinivasan	Dwarka	14.02.1955		Aditi Ganguly
3071	BSIS000012242		K.S.Srinivasan	Okha	21.02.1955		Aditi Ganguly
3072	BSIS000012243		K.S.Srinivasan	Okha	21.02.1955		Aditi Ganguly
3073	BSIS000012244		K.S.Srinivasan	Okha	21.02.1955		Aditi Ganguly
3074	BSIS000012245		K.S.Srinivasan	Okha	21.02.1955		Aditi Ganguly
3075	BSIS000012246		K.S.Srinivasan	Okha	21.02.1955		Aditi Ganguly
3076	BSIS000012247		K.S.Srinivasan		21.02.1955		Sabarna Dasgupta
3077	BSIS000012248		K.S.Srinivasan		21.02.1955		Sabarna Dasgupta
3078	BSIS000012249		K.S.Srinivasan		21.02.1955		Sabarna Dasgupta
3079	BSIS000012250		K.S.Srinivasan		21.02.1955		Sabarna Dasgupta
3080	BSIS000012251		K.S.Srinivasan		21.02.1955		Sabarna Dasgupta
3081	BSIS000012252	Ectocarpus	K.S.Srinivasan	Mahabalipuram	20.01.1945		Sabarna Dasgupta
3082	BSIS000012253	Ectocarpus	K.S.Srinivasan	Mahabalipuram	20.01.1945		Sabarna Dasgupta
3083	BSIS000012254		K.S.Srinivasan	Dwarka	01.02.1951	183	Sabarna Dasgupta
3084	BSIS000012255	Ectocarpus mitchellae	K.S.Srinivasan	Mahabalipuram	20.01.1945	13/46	Sabarna Dasgupta
3085	BSIS000012256		K.S.Srinivasan		15.02.1945		Sabarna Dasgupta
3086	BSIS000012257		K.S.Srinivasan		20.01.1945		Sabarna Dasgupta
3087	BSIS000012258		K.S.Srinivasan		20.01.1945		Sabarna Dasgupta

3088	BSIS000012259	K.S.Srinivasan		20.01.1945		Sabarna Dasgupta
3089	BSIS000012260	K.S.Srinivasan		18/12/1944		Sabarna Dasgupta
3090	BSIS000012261	K.S.Srinivasan		May, 1945		Sabarna Dasgupta
3091	BSIS000012262	K.S.Srinivasan		10.10.1944		Rajdip Saha
3092	BSIS000012263	K.S.Srinivasan		10.10.1944		Rajdip Saha
3093	BSIS000012264	K.S.Srinivasan		05.11.1944		Rajdip Saha
3094	BSIS000012265	K.S.Srinivasan		05.11.1944		Rajdip Saha
3095	BSIS000012266	K.S.Srinivasan		18.12.1944		Rajdip Saha
3096	BSIS000012267	K.S.Srinivasan		20.01.1945		Rajdip Saha
3097	BSIS000012268	K.S.Srinivasan		20.01.1945		Rajdip Saha
3098	BSIS000012269	K.S.Srinivasan		15.02.1945		Rajdip Saha
3099	BSIS000012270	K.S.Srinivasan	Bandra sea face, Bombay	15.02.1952	1179	Rajdip Saha
3100	BSIS000012271	K.S.Srinivasan	Bandra sea face, Bombay	15.02.1952	1178	Rajdip Saha
3101	BSIS000012272	K.S.Srinivasan	Bandra sea face, Bombay	15.02.1952	1177	Rajdip Saha
3102	BSIS000012273	K.S.Srinivasan	Bandra sea face, Bombay	15.02.1952	1176	Rajdip Saha
3103	BSIS000012274	K.S.Srinivasan	Bandra sea face, Bombay	15.02.1952	1175	Rajdip Saha
3104	BSIS000012275	K.S.Srinivasan	Bandra sea face, Bombay	15.02.1952	1182	Rajdip Saha
3105	BSIS000012276	K.S.Srinivasan	Bandra sea face, Bombay	15.02.1952	1181	Rajdip Saha
3106	BSIS000012277	K.S.Srinivasan	Bandra sea face, Bombay	15.02.1952	1213	Rajdip Saha
3107	BSIS000012278	K.S.Srinivasan	Bandra sea face, Bombay	15.02.1952	1180	Rajdip Saha
3108	BSIS000012279	K.S.Srinivasan	Okha	06.02.1951	928	Rajdip Saha
3109	BSIS000012280	K.S.Srinivasan	South Point, Port Blair, Andaman Islands	09.02.1953	3363	Rajdip Saha
3110	BSIS000012281	K.S.Srinivasan	South Point, Port Blair, Andaman Islands	09.02.1953	3362	Rajdip Saha
3111	BSIS000012282	K.S.Srinivasan	South Point, Port Blair, Andaman Islands	09.02.1953	3411	Rajdip Saha
3112	BSIS000012283	K.S.Srinivasan	Kakana, Car Nicobar, Nicobar Islands	24.02.1953	3415	Sabarna Dasgupta
3113	BSIS000012284	K.S.Srinivasan	Kakana, Car Nicobar, Nicobar Islands	24.02.1953	3416	Sabarna Dasgupta
3114	BSIS000012285	K.S.Srinivasan	South Point, Port Blair, Andaman Islands	09.02.1953	3409	Sabarna Dasgupta
3115	BSIS000012286	K.S.Srinivasan	Long Island, Andaman Islands	28.02.1953	3418	Sabarna Dasgupta
3116	BSIS000012287	K.S.Srinivasan	Long Island, Andaman Islands	28.02.1953	3419	Sabarna Dasgupta
3117	BSIS000012288	K.S.Srinivasan	Nancowri, Nicobar Islands	13.02.1953	3420	Sabarna Dasgupta

3118	BSIS000012289	K.S.Srinivasan	South Point, Port Blair, Andaman Islands	09.02.1953	3345	Sabarna Dasgupta
3119	BSIS000012290	K.S.Srinivasan	Kakana, Car Nicobar, Nicobar Islands	24.02.1953	3417	Sabarna Dasgupta
3120	BSIS000012291	K.S.Srinivasan	South Point, Port Blair, Andaman Islands	09.02.1953	3410	Sabarna Dasgupta
3121	BSIS000012292	K.S.Srinivasan	Mahabalipuram	18/12/1944		Sabarna Dasgupta
3122	BSIS000012293	K.S.Srinivasan	Bandra sea face, Bombay	15.02.1952	1216	Rajdip Saha
3123	BSIS000012294	K.S.Srinivasan	Bandra sea face, Bombay	15.02.1952	1215	Rajdip Saha
3124	BSIS000012295	K.S.Srinivasan	Bandra sea face, Bombay	15.02.1952	1214	Rajdip Saha
3125	BSIS000012296	K.S.Srinivasan	Car Nicobar, Nicobar Islands	15.02.1953	2627	Rajdip Saha
3126	BSIS000012297	K.S.Srinivasan	Car Nicobar, Nicobar Islands	15.02.1953	2626	Rajdip Saha
3127	BSIS000012298	K.S.Srinivasan	Car Nicobar, Nicobar Islands	15.02.1953	2625	Rajdip Saha
3128	BSIS000012299	K.S.Srinivasan	Car Nicobar, Nicobar Islands	15.02.1953	2624	Rajdip Saha
3129	BSIS000012300	K.S.Srinivasan	Car Nicobar, Nicobar Islands	15.02.1953	2623	Rajdip Saha
3130	BSIS000012301	K.S.Srinivasan	Car Nicobar, Nicobar Islands	15.02.1953	3237	Rajdip Saha
3131	BSIS000012302	K.S.Srinivasan	Dwarka	03.02.1951	14D	Rajdip Saha
3132	BSIS000012303	K.S.Srinivasan	Dwarka	31.01.1951	17D	Rajdip Saha
3133	BSIS000012304	K.S.Srinivasan	Car Nicobar, Nicobar Islands	15.02.1953	3238	Rajdip Saha
3134	BSIS000012305	K.S.Srinivasan	Car Nicobar, Nicobar Islands	15.02.1953	3239	Rajdip Saha
3135	BSIS000012306	K.S.Srinivasan	Car Nicobar, Nicobar Islands	15.02.1953	3241	Rajdip Saha
3136	BSIS000012307	K.S.Srinivasan	Car Nicobar, Nicobar Islands	15.02.1953	3242	Rajdip Saha
3137	BSIS000012308	K.S.Srinivasan	Car Nicobar, Nicobar Islands	15.02.1953	3243	Rajdip Saha
3138	BSIS000012309	K.S.Srinivasan	Car Nicobar, Nicobar Islands	15.02.1953	3244	Rajdip Saha
3139	BSIS000012310	K.S.Srinivasan	Car Nicobar, Nicobar Islands	15.02.1953	3246	Rajdip Saha
3140	BSIS000012311	K.S.Srinivasan	Krusadai Island	12.01.1949	2350	Rajdip Saha
3141	BSIS000012312	K.S.Srinivasan	Krusadai Island	12.01.1949	2355	Rajdip Saha
3142	BSIS000012313	K.S.Srinivasan	Krusadai Island	12.01.1949	2356	Rajdip Saha
3143	BSIS000012314	K.S.Srinivasan	Krusadai Island	12.01.1949	2358	Rajdip Saha
3144	BSIS000012315	K.S.Srinivasan	Krusadai Island	12.01.1949	2361	Rajdip Saha
3145	BSIS000012316	K.S.Srinivasan	Krusadai Island	12.01.1949	2362	Rajdip Saha
3146	BSIS000012317	K.S.Srinivasan	Sawai,Car Nicobar, Nicobar Islands	22.02.1953	3320	Rajdip Saha
3147	BSIS000012318	K.S.Srinivasan	Sawai,Car Nicobar, Nicobar Islands	22.02.1953	3324	Rajdip Saha

3148	BSIS000012319		K.S.Srinivasan	Krusadai Island	12.01.1949	2438	Rajdip Saha
3149	BSIS000012320		K.S.Srinivasan	Krusadai Island	12.01.1949	2437	Rajdip Saha
3150	BSIS000012321		K.S.Srinivasan	Krusadai Island	12.01.1949	2428	Rajdip Saha
3151	BSIS000012322		K.S.Srinivasan	Krusadai Island	12.01.1949	2429	Rajdip Saha
3152	BSIS000012323		K.S.Srinivasan	Krusadai Island	12.01.1949	2430	Sabarna Dasgupta
3153	BSIS000012324		K.S.Srinivasan	Krusadai Island	12.01.1949	2431	Sabarna Dasgupta
3154	BSIS000012325		K.S.Srinivasan	Krusadai Island	12.01.1949	2433	Sabarna Dasgupta
3155	BSIS000012326		K.S.Srinivasan	Krusadai Island	12.01.1949	2434	Sabarna Dasgupta
3156	BSIS000012327		K.S.Srinivasan	Krusadai Island	12.01.1949	2435	Sabarna Dasgupta
3157	BSIS000012328		K.S.Srinivasan	Krusadai Island	12.01.1949	2436	Sabarna Dasgupta
3158	BSIS000012329		K.S.Srinivasan		May, 1945		Sabarna Dasgupta
3159	BSIS000012330	Boodlea	K.S.Srinivasan	Mahabalipuram	15/03/1945		Sabarna Dasgupta
3160	BSIS000012331		K.S.Srinivasan	Mahabalipuram	05/11/1944		Sabarna Dasgupta
3161	BSIS000012332		K.S.Srinivasan	Mahabalipuram	05/11/1944		Sabarna Dasgupta
3162	BSIS000012333		K.S.Srinivasan	Dwarka	03.02.1951	67D	Sabarna Dasgupta
3163	BSIS000012334		K.S.Srinivasan	Dwarka	03.02.1951	68D	Sabarna Dasgupta
3164	BSIS000012335		K.S.Srinivasan	Dwarka	31.01.1951	66D	Sabarna Dasgupta
3165	BSIS000012336		K.S.Srinivasan	Dwarka	03.02.1951	69D	Sabarna Dasgupta
3166	BSIS000012337		K.S.Srinivasan	Dwarka	31.01.1951	120D	Sabarna Dasgupta
3167	BSIS000012338		K.S.Srinivasan	Kakana, Car Nicobar, Nicobar Islands	24.02.1953	2792	Rajdip Saha
3168	BSIS000012339		K.S.Srinivasan	Kakana, Car Nicobar, Nicobar Islands	24.02.1953	2793	Rajdip Saha
3169	BSIS000012340		K.S.Srinivasan	Kakana, Car Nicobar, Nicobar Islands	24.02.1953	2794	Rajdip Saha
3170	BSIS000012341		K.S.Srinivasan	Cape Comorin	07.07.1949	907	Rajdip Saha
3171	BSIS000012342		K.S.Srinivasan	Cape Comorin	07.07.1949	916	Rajdip Saha
3172	BSIS000012343		K.S.Srinivasan	Cape Comorin	07.07.1949	880	Rajdip Saha
3173	BSIS000012344		K.S.Srinivasan	Cape Comorin	07.07.1949	906	Rajdip Saha
3174	BSIS000012345	Udotea	K.S.Srinivasan	Dwarka	11.02.1955	1001	Rajdip Saha
3175	BSIS000012346		K.S.Srinivasan	Dwarka	15.02.1955		Rajdip Saha
3176	BSIS000012347	Udotea	K.S.Srinivasan	Dwarka	15.02.1955	1132	Rajdip Saha
3177	BSIS000012348		K.S.Srinivasan	Okha	20.02.1955		Rajdip Saha

3178	BSIS000012349	Halimeda	K.S.Srinivasan	Dwarka	14.02.1955	1122	Rajdip Saha
3179	BSIS000012350		K.S.Srinivasan	Dwarka	13.02.1955	1093	Rajdip Saha
3180	BSIS000012351		K.S.Srinivasan	Dwarka	13.02.1955	1079	Rajdip Saha
3181	BSIS000012352		K.S.Srinivasan	Dwarka	13.02.1955		Rajdip Saha
3182	BSIS000012353		K.S.Srinivasan	Dwarka	13.02.1955	1093	Rajdip Saha
3183	BSIS000012354		K.S.Srinivasan	Dwarka	13.02.1955		Aditi Ganguly
3184	BSIS000012355		K.S.Srinivasan	Okha	22.02.1955		Aditi Ganguly
3185	BSIS000012356		K.S.Srinivasan	OKha	20.02.1955		Aditi Ganguly
3186	BSIS000012357		K.S.Srinivasan	Okha	20.02.1955		Aditi Ganguly
3187	BSIS000012358		K.S.Srinivasan	Dwarka	15.02.1955		Aditi Ganguly
3188	BSIS000012359		K.S.Srinivasan	Dwarka	15.02.1955	1171	Aditi Ganguly
3189	BSIS000012360	Halimeda	K.S.Srinivasan	Dwarka	15.02.1955	1132	Aditi Ganguly
3190	BSIS000012361	Heterosiphonia muelleii	K.S.Srinivasan	Dwarka	31.01.1951	9	Aditi Ganguly
3191	BSIS000012362		K.S.Srinivasan	Car Nicobar, Nicobar Islands	15.02.1953	3285	Aditi Ganguly
3192	BSIS000012363		K.S.Srinivasan	Car Nicobar, Nicobar Islands	15.02.1953	3283	Aditi Ganguly
3193	BSIS000012364		K.S.Srinivasan	Car Nicobar, Nicobar Islands	15.02.1953	3282	Aditi Ganguly
3194	BSIS000012365		K.S.Srinivasan	Car Nicobar, Nicobar Islands	15.02.1953	3280	Aditi Ganguly
3195	BSIS000012366		K.S.Srinivasan	Car Nicobar, Nicobar Islands	15.02.1953	3279	Aditi Ganguly
3196	BSIS000012367		K.S.Srinivasan	Kakana, Car Nicobar, Nicobar Islands	22.02.1953	2458	Sabarna Dasgupta
3197	BSIS000012368		K.S.Srinivasan	Okha	05.02.1951	479	Sabarna Dasgupta
3198	BSIS000012369		K.S.Srinivasan	Okha	05.02.1951	480	Sabarna Dasgupta
3199	BSIS000012370		K.S.Srinivasan	Okha	05.02.1951	477	Sabarna Dasgupta
3200	BSIS000012371		K.S.Srinivasan	Okha	06.02.1951	475	Sabarna Dasgupta
3201	BSIS000012372		K.S.Srinivasan	Okha	05.02.1951	474	Sabarna Dasgupta
3202	BSIS000012373		K.S.Srinivasan	Okha	05.02.1951	473	Sabarna Dasgupta
3203	BSIS000012374		K.S.Srinivasan	Okha	05.02.1951	478	Sabarna Dasgupta
3204	BSIS000012375		K.S.Srinivasan	South Point, Port Blair, Andaman Islands	09.02.1953	3396	Sabarna Dasgupta
3205	BSIS000012376		K.S.Srinivasan	North Bay, Andaman Islands	10.02.1953	3185	Sabarna Dasgupta
3206	BSIS000012377		K.S.Srinivasan	North Bay, Andaman Islands	10.02.1953	3186	Sabarna Dasgupta
3207	BSIS000012378		K.S.Srinivasan	North Bay, Andaman Islands	10.02.1953	3187	Sabarna Dasgupta

3208	BSIS000012379		K.S.Srinivasan	North Bay, Andaman Islands	10.02.1953	3189	Sabarna Dasgupta
3209	BSIS000012380		K.S.Srinivasan	North Bay, Andaman Islands	10.02.1953	3188	Sabarna Dasgupta
3210	BSIS000012381		K.S.Srinivasan	North Bay, Andaman Islands	10.02.1953	3190	Sabarna Dasgupta
3211	BSIS000012382		K.S.Srinivasan	North Bay, Andaman Islands	10.02.1953	3184	Sabarna Dasgupta
3212	BSIS000012383		K.S.Srinivasan	Long Island, Andaman Islands	28.02.1953	2815	Sabarna Dasgupta
3213	BSIS000012384		K.S.Srinivasan	Long Island, Andaman Islands	28.02.1953	2814	Sabarna Dasgupta
3214	BSIS000012385		K.S.Srinivasan	Long Island, Andaman Islands	28.02.1953	2816	Sabarna Dasgupta
3215	BSIS000012386		K.S.Srinivasan	Long Island, Andaman Islands	28.02.1953	2818	Sabarna Dasgupta
3216	BSIS000012387		K.S.Srinivasan	Long Island, Andaman Islands	28.02.1953	2817	Sabarna Dasgupta
3217	BSIS000012388		K.S.Srinivasan	Long Island, Andaman Islands	28.02.1953	2819	Sabarna Dasgupta
3218	BSIS000012389		K.S.Srinivasan	Nancowri, Nicobar Islands	13.02.1953	2820	Sabarna Dasgupta
3219	BSIS000012390		K.S.Srinivasan	Kakana, Car Nicobar, Nicobar Islands	24.02.1953	2640	Rajdip Saha
3220	BSIS000012391		K.S.Srinivasan	Kakana, Car Nicobar, Nicobar Islands	24.02.1953	2641	Rajdip Saha
3221	BSIS000012392		K.S.Srinivasan	Krusadai Island	13.01.1949	2178	Rajdip Saha
3222	BSIS000012393		K.S.Srinivasan	Krusadai Island	13.01.1949	2177	Rajdip Saha
3223	BSIS000012394		K.S.Srinivasan	Krusadai Island	13.01.1949	2174	Rajdip Saha
3224	BSIS000012395		K.S.Srinivasan		21.07.1945		Rajdip Saha
3225	BSIS000012396		K.S.Srinivasan		21.07.1945		Rajdip Saha
3226	BSIS000012397		K.S.Srinivasan		21.07.1945		Rajdip Saha
3227	BSIS000012398		K.S.Srinivasan		21.07.1945		Rajdip Saha
3228	BSIS000012399		K.S.Srinivasan		21.07.1945		Rajdip Saha
3229	BSIS000012400		K.S.Srinivasan		21.07.1945		Rajdip Saha
3230	BSIS000012401		K.S.Srinivasan	Okha	08.02.1951	16D	Rajdip Saha
3231	BSIS000012402		K.S.Srinivasan	Mahabalipuram	05.11.1944		Rajdip Saha
3232	BSIS000012403		K.S.Srinivasan	Mahabalipuram	05.11.1944		Rajdip Saha
3233	BSIS000012404		K.S.Srinivasan	Mahabalipuram	18.12.1944		Rajdip Saha
3234	BSIS000012405		K.S.Srinivasan	Mahabalipuram	15.03.1945		Rajdip Saha
3235	BSIS000012406		K.S.Srinivasan	Mahabalipuram	05.11.1944		Rajdip Saha
3236	BSIS000012407	Chlorophyceae	K.S.Srinivasan	Hare Island	27.06.1949	1321	Sushreya Pal
3237	BSIS000012408	Chlorophyceae	K.S.Srinivasan	Hare Island	27.06.1949	1322	Sushreya Pal

3238	BSIS000012409	K.S.Srinivasan	South Point, Port Blair, Andaman Islands	09.02.1953	2508	Sushreya Pal
3239	BSIS000012410	K.S.Srinivasan	Dwarka	03.02.1951	166D	Sushreya Pal
3240	BSIS000012411	K.S.Srinivasan	South Point, Port Blair, Andaman Islands	09.02.1953	2556	Sushreya Pal
3241	BSIS000012412	K.S.Srinivasan	South Point, Port Blair, Andaman Islands	09.02.1953	2557	Sushreya Pal
3242	BSIS000012413	K.S.Srinivasan	South Point, Port Blair, Andaman Islands	09.02.1953	2558	Sushreya Pal
3243	BSIS000012414	K.S.Srinivasan	Car Nicobar, Nicobar Islands	15.02.1953	2559	Sushreya Pal
3244	BSIS000012415	K.S.Srinivasan	Car Nicobar, Nicobar Islands	15.02.1953	2560	Aditi Ganguly
3245	BSIS000012416	K.S.Srinivasan	Car Nicobar, Nicobar Islands	15.02.1953	2561	Aditi Ganguly
3246	BSIS000012417	K.S.Srinivasan	Car Nicobar, Nicobar Islands	15.02.1953	3247	Aditi Ganguly
3247	BSIS000012418	K.S.Srinivasan	Car Nicobar, Nicobar Islands	15.02.1953	3248	Aditi Ganguly
3248	BSIS000012419	K.S.Srinivasan	Car Nicobar, Nicobar Islands	15.02.1953	3249	Aditi Ganguly
3249	BSIS000012420	K.S.Srinivasan	Car Nicobar, Nicobar Islands	15.02.1953	3250	Aditi Ganguly
3250	BSIS000012421	K.S.Srinivasan	Car Nicobar, Nicobar Islands	15.02.1953	3251	Aditi Ganguly
3251	BSIS000012422	K.S.Srinivasan	Car Nicobar, Nicobar Islands	15.02.1953	3252	Aditi Ganguly
3252	BSIS000012423	K.S.Srinivasan	Car Nicobar, Nicobar Islands	15.02.1953	3253	Aditi Ganguly
3253	BSIS000012424	K.S.Srinivasan	Car Nicobar, Nicobar Islands	15.02.1953	3254	Aditi Ganguly
3254	BSIS000012425	K.S.Srinivasan	Car Nicobar, Nicobar Islands	15.02.1953	3255	Aditi Ganguly
3255	BSIS000012426	K.S.Srinivasan	Car Nicobar, Nicobar Islands	15.02.1953	3256	Aditi Ganguly
3256	BSIS000012427	K.S.Srinivasan	Bandra sea face, Bombay	15.02.1952	1188	Aditi Ganguly
3257	BSIS000012428	K.S.Srinivasan	Dwarka	01.02.1951	629	Aditi Ganguly
3258	BSIS000012429	K.S.Srinivasan	Dwarka	03.02.1951	668	Aditi Ganguly
3259	BSIS000012430	K.S.Srinivasan	Dwarka	03.02.1951	670	Aditi Ganguly
3260	BSIS000012431	K.S.Srinivasan	Dwarka	01.02.1951	606	Aditi Ganguly
3261	BSIS000012432	K.S.Srinivasan	Dwarka	02.02.1951	1140	Aditi Ganguly
3262	BSIS000012433	K.S.Srinivasan	Dwarka	02.02.1951	1133	Aditi Ganguly
3263	BSIS000012434	K.S.Srinivasan	Dwarka	02.02.1951	1134	Aditi Ganguly
3264	BSIS000012435	K.S.Srinivasan	Dwarka	02.02.1951	1141	Sushreya Pal
3265	BSIS000012436	K.S.Srinivasan	Dwarka	02.02.1951	1136	Sushreya Pal
3266	BSIS000012437	K.S.Srinivasan	Dwarka	02.02.1951	1137	Sushreya Pal
3267	BSIS000012438	K.S.Srinivasan	Dwarka	02.02.1951	1138	Sushreya Pal

3268	BSIS000012439		K.S.Srinivasan	Dwarka	02.02.1951	1139	Sushreya Pal
3269	BSIS000012440		K.S.Srinivasan	Dwarka	02.02.1951	1143	Sushreya Pal
3270	BSIS000012441	Gymnogongrus	K.S.Srinivasan	Cape Comorin	October 1943		Sushreya Pal
3271	BSIS000012442		K.S.Srinivasan	Cape Comorin	October 1943		Sushreya Pal
3272	BSIS000012443		K.S.Srinivasan	Krusadai Island	13.01.1949	2194	Sushreya Pal
3273	BSIS000012444		K.S.Srinivasan	Krusadai Island	13.01.1949	2192	Sushreya Pal
3274	BSIS000012445		K.S.Srinivasan	Krusadai Island	13.01.1949	2191	Sushreya Pal
3275	BSIS000012446		K.S.Srinivasan	Long Island, Andaman Islands	28.02.1953	2506	Sushreya Pal
3276	BSIS000012447		K.S.Srinivasan	Cape Comorin	October 1943		Sushreya Pal
3277	BSIS000012448		K.S.Srinivasan	Cape Comorin	October 1943		Sushreya Pal
3278	BSIS000012449		K.S.Srinivasan	Cape Comorin	October 1943		Sushreya Pal
3279	BSIS000012450		K.S.Srinivasan	Cape Comorin	October 1943		Sushreya Pal
3280	BSIS000012451		K.S.Srinivasan	Muldwarka	14.02.1951	648	Aditi Ganguly
3281	BSIS000012452		K.S.Srinivasan	Car Nicobar, Nicobar Islands	15.02.1953	2618	Aditi Ganguly
3282	BSIS000012453		K.S.Srinivasan	Car Nicobar, Nicobar Islands	15.02.1953	2622	Aditi Ganguly
3283	BSIS000012454		K.S.Srinivasan	Car Nicobar, Nicobar Islands	15.02.1953	2617	Aditi Ganguly
3284	BSIS000012455		K.S.Srinivasan	Car Nicobar, Nicobar Islands	15.02.1953	2619	Aditi Ganguly
3285	BSIS000012456		K.S.Srinivasan	Car Nicobar, Nicobar Islands	15.02.1953	2620	Aditi Ganguly
3286	BSIS000012457		K.S.Srinivasan	Car Nicobar, Nicobar Islands	15.02.1953	2621	Aditi Ganguly
3287	BSIS000012458		K.S.Srinivasan	Car Nicobar, Nicobar Islands	16.02.1953	2567	Aditi Ganguly
3288	BSIS000012459		K.S.Srinivasan	Car Nicobar, Nicobar Islands	16.02.1953	2568	Aditi Ganguly
3289	BSIS000012460		K.S.Srinivasan	Car Nicobar, Nicobar Islands	16.02.1953	2569	Aditi Ganguly
3290	BSIS000012461		K.S.Srinivasan	Car Nicobar, Nicobar Islands	16.02.1953	2570	Aditi Ganguly
3291	BSIS000012462		K.S.Srinivasan	Car Nicobar, Nicobar Islands	16.02.1953	2571	Aditi Ganguly
3292	BSIS000012463		K.S.Srinivasan	Car Nicobar, Nicobar Islands	16.02.1953	2572	Aditi Ganguly
3293	BSIS000012464		K.S.Srinivasan	Car Nicobar, Nicobar Islands	16.02.1953	2573	Aditi Ganguly
3294	BSIS000012465		K.S.Srinivasan	Car Nicobar, Nicobar Islands	16.02.1953	2460	Sushreya Pal
3295	BSIS000012466		K.S.Srinivasan	Car Nicobar, Nicobar Islands	16.02.1953	2459	Sushreya Pal
3296	BSIS000012467		K.S.Srinivasan	Krusadai Island	October 1941		Sushreya Pal
3297	BSIS000012468	Bryopsis	K.S.Srinivasan	Krusadai Island	October 1941		Sushreya Pal

3298	BSIS000012469	K.S.Srinivasan	Bandra sea face, Bombay	15.02.1952	1174	Sushreya Pal
3299	BSIS000012470	K.S.Srinivasan	Bandra sea face, Bombay	15.02.1952	1168	Sushreya Pal
3300	BSIS000012471	K.S.Srinivasan	Bandra sea face, Bombay	15.02.1952	1169	Sushreya Pal
3301	BSIS000012472	K.S.Srinivasan	Bandra sea face, Bombay	15.02.1952	1170	Sushreya Pal
3302	BSIS000012473	K.S.Srinivasan	Bandra sea face, Bombay	15.02.1952	1171	Sushreya Pal
3303	BSIS000012474	K.S.Srinivasan	Bandra sea face, Bombay	15.02.1952	1172	Sushreya Pal
3304	BSIS000012475	K.S.Srinivasan	Bandra sea face, Bombay	15.02.1952	1173	Sushreya Pal
3305	BSIS000012476	K.S.Srinivasan	South Point, Port Blair, Andaman Islands	09.02.1953	3414	Sushreya Pal
3306	BSIS000012477	K.S.Srinivasan	South Point, Port Blair, Andaman Islands	09.02.1953	3344	Sushreya Pal
3307	BSIS000012478	K.S.Srinivasan	North Bay, Andaman Islands	10.02.1953	2746	Sushreya Pal
3308	BSIS000012479	K.S.Srinivasan	North Bay, Andaman Islands	10.02.1953	2734	Sushreya Pal
3309	BSIS000012480	K.S.Srinivasan	Car Nicobar, Nicobar Islands	16.02.1953	2476	Sushreya Pal
3310	BSIS000012481	K.S.Srinivasan	North Bay, Andaman Islands	10.02.1953	2744	Sushreya Pal
3311	BSIS000012482	K.S.Srinivasan	North Bay, Andaman Islands	10.02.1953	2745	Sabarna Dasgupta
3312	BSIS000012483	K.S.Srinivasan	North Bay, Andaman Islands	10.02.1953	2735	Sabarna Dasgupta
3313	BSIS000012484	K.S.Srinivasan	North Bay, Andaman Islands	10.02.1953	2736	Sabarna Dasgupta
3314	BSIS000012485	K.S.Srinivasan	North Bay, Andaman Islands	10.02.1953	2737	Sabarna Dasgupta
3315	BSIS000012486	K.S.Srinivasan	Car Nicobar, Nicobar Islands	15.02.1953	2486	Sabarna Dasgupta
3316	BSIS000012487	K.S.Srinivasan	Car Nicobar, Nicobar Islands	15.02.1953	2485	Sabarna Dasgupta
3317	BSIS000012488	K.S.Srinivasan	Car Nicobar, Nicobar Islands	15.02.1953	2484	Sabarna Dasgupta
3318	BSIS000012489	K.S.Srinivasan	Car Nicobar, Nicobar Islands	15.02.1953	2483	Sabarna Dasgupta
3319	BSIS000012490	K.S.Srinivasan	Car Nicobar, Nicobar Islands	16.02.1953	2482	Sabarna Dasgupta
3320	BSIS000012491	K.S.Srinivasan	Car Nicobar, Nicobar Islands	16.02.1953	2481	Sabarna Dasgupta
3321	BSIS000012492	K.S.Srinivasan	Sawai,Car Nicobar, Nicobar Islands	22.02.1953	3318	Sabarna Dasgupta
3322	BSIS000012493	K.S.Srinivasan	Sawai,Car Nicobar, Nicobar Islands	22.02.1953	3317	Sabarna Dasgupta
3323	BSIS000012494	K.S.Srinivasan	Sawai,Car Nicobar, Nicobar Islands	22.02.1953	3319	Sabarna Dasgupta
3324	BSIS000012495	K.S.Srinivasan	Nancowri, Nicobar Islands	13.02.1953	2750	Sabarna Dasgupta
3325	BSIS000012496	K.S.Srinivasan	Nancowri, Nicobar Islands	13.02.1953	2747	Sabarna Dasgupta
3326	BSIS000012497	K.S.Srinivasan	Nancowri, Nicobar Islands	13.02.1953	2748	Sabarna Dasgupta
3327	BSIS000012498	K.S.Srinivasan	Nancowri, Nicobar Islands	13.02.1953	2749	Sabarna Dasgupta

3328	BSIS000012499	K.S.Srinivasan	Bandra sea face, Bombay	15.02.1952	1186	Sabarna Dasgupta
3329	BSIS000012500	K.S.Srinivasan	Bandra sea face, Bombay	15.02.1952	1185	Sabarna Dasgupta
3330	BSIS000012501	K.S.Srinivasan	Bandra sea face, Bombay	15.02.1952	1184	Sabarna Dasgupta
3331	BSIS000012502	K.S.Srinivasan	Bandra sea face, Bombay	15.02.1952	1183	Aditi Ganguly
3332	BSIS000012503	K.S.Srinivasan	Bandra sea face, Bombay	15.02.1952	1200	Aditi Ganguly
3333	BSIS000012504	K.S.Srinivasan	Bandra sea face, Bombay	15.02.1952	1199	Aditi Ganguly
3334	BSIS000012505	K.S.Srinivasan	Bandra sea face, Bombay	15.02.1952	1187	Aditi Ganguly
3335	BSIS000012506	K.S.Srinivasan	South Point, Port Blair, Andaman Islands	09.02.1953	2958	Aditi Ganguly
3336	BSIS000012507	K.S.Srinivasan	South Point, Port Blair, Andaman Islands	09.02.1953	2957	Aditi Ganguly
3337	BSIS000012508	K.S.Srinivasan	South Point, Port Blair, Andaman Islands	09.02.1953	2956	Aditi Ganguly
3338	BSIS000012509	K.S.Srinivasan	South Point, Port Blair, Andaman Islands	09.02.1953	2955	Aditi Ganguly
3339	BSIS000012510	K.S.Srinivasan	South Point, Port Blair, Andaman Islands	09.02.1953	2954	Aditi Ganguly
3340	BSIS000012511	K.S.Srinivasan	South Point, Port Blair, Andaman Islands	09.02.1953	2953	Aditi Ganguly
3341	BSIS000012512	K.S.Srinivasan	South Point, Port Blair, Andaman Islands	09.02.1953	2952	Aditi Ganguly
3342	BSIS000012513	K.S.Srinivasan	South Point, Port Blair, Andaman Islands	09.02.1953	2959	Aditi Ganguly
3343	BSIS000012514	K.S.Srinivasan	Dwarka	02.02.1951	187D	Aditi Ganguly
3344	BSIS000012515	K.S.Srinivasan	Dwarka	31.01.1951	834	Aditi Ganguly
3345	BSIS000012516	K.S.Srinivasan	Dwarka	31.01.1951	876	Sabarna Dasgupta
3346	BSIS000012517	K.S.Srinivasan	Dwarka	31.01.1951	877	Sabarna Dasgupta
3347	BSIS000012518	K.S.Srinivasan	Dwarka	03.02.1951	830	Sabarna Dasgupta
3348	BSIS000012519	K.S.Srinivasan	Dwarka	03.02.1951	832	Sabarna Dasgupta
3349	BSIS000012520	K.S.Srinivasan	Dwarka	31.01.1951	833	Sabarna Dasgupta
3350	BSIS000012521	K.S.Srinivasan	Dwarka	03.02.1951	835	Sabarna Dasgupta
3351	BSIS000012522	K.S.Srinivasan	Muldwarka	14.02.1951	575	Sabarna Dasgupta
3352	BSIS000012523	K.S.Srinivasan	Muldwarka	14.02.1951	574	Sabarna Dasgupta
3353	BSIS000012524	K.S.Srinivasan	Muldwarka	14.02.1951	573	Sabarna Dasgupta
3354	BSIS000012525	K.S.Srinivasan	Muldwarka	14.02.1951	572	Sabarna Dasgupta
3355	BSIS000012526	K.S.Srinivasan	Muldwarka	14.02.1951	571	Sabarna Dasgupta
3356	BSIS000012527	K.S.Srinivasan	Muldwarka	14.02.1951	570	Sabarna Dasgupta
3357	BSIS000012528	K.S.Srinivasan	Muldwarka	14.02.1951	569	Sabarna Dasgupta

3358	BSIS000012529	K.S.Srinivasan	Muldwarka	14.02.1951	560	Sabarna Dasgupta
3359	BSIS000012530	K.S.Srinivasan	Muldwarka	14.02.1951	559	Sabarna Dasgupta
3360	BSIS000012531	K.S.Srinivasan	Muldwarka	14.02.1951	558	Sabarna Dasgupta
3361	BSIS000012532	K.S.Srinivasan	Muldwarka	14.02.1951	557	Sabarna Dasgupta
3362	BSIS000012533	K.S.Srinivasan	Muldwarka	14.02.1951	556	Sabarna Dasgupta
3363	BSIS000012534	K.S.Srinivasan	Muldwarka	14.02.1951	555	Sabarna Dasgupta
3364	BSIS000012535	K.S.Srinivasan	Muldwarka	14.02.1951	538	Sabarna Dasgupta
3365	BSIS000012536	K.S.Srinivasan	Muldwarka	14.02.1951	576	Sabarna Dasgupta
3366	BSIS000012537	K.S.Srinivasan	Muldwarka	14.02.1951	398	Rajdip Saha
3367	BSIS000012538	K.S.Srinivasan	Muldwarka	14.02.1951	203	Rajdip Saha
3368	BSIS000012539	K.S.Srinivasan	Muldwarka	14.02.1951	872	Rajdip Saha
3369	BSIS000012540	K.S.Srinivasan	Sawai,Car Nicobar, Nicobar Islands	22.02.1953	3309	Rajdip Saha
3370	BSIS000012541	K.S.Srinivasan	Sawai,Car Nicobar, Nicobar Islands	22.02.1953	3306	Rajdip Saha
3371	BSIS000012542	K.S.Srinivasan	Sawai,Car Nicobar, Nicobar Islands	22.02.1953	3310	Rajdip Saha
3372	BSIS000012543	K.S.Srinivasan	Car Nicobar, Nicobar Islands	15.02.1953	3091	Rajdip Saha
3373	BSIS000012544	K.S.Srinivasan	Muldwarka	14.02.1951	818	Rajdip Saha
3374	BSIS000012545	K.S.Srinivasan	Sawai,Car Nicobar, Nicobar Islands	22.02.1953	3323	Rajdip Saha
3375	BSIS000012546	K.S.Srinivasan	Sawai,Car Nicobar, Nicobar Islands	22.02.1953	3322	Rajdip Saha
3376	BSIS000012547	K.S.Srinivasan	Sawai,Car Nicobar, Nicobar Islands	22.02.1953	3321	Rajdip Saha
3377	BSIS000012548	K.S.Srinivasan	Sawai,Car Nicobar, Nicobar Islands	22.02.1953	3325	Rajdip Saha
3378	BSIS000012549	K.S.Srinivasan	Car Nicobar, Nicobar Islands	16.02.1953	2773	Rajdip Saha
3379	BSIS000012550	K.S.Srinivasan	Kakana, Car Nicobar, Nicobar Islands	24.02.1953	2774	Rajdip Saha
3380	BSIS000012551	K.S.Srinivasan	Okha	06.02.1951	145	Rajdip Saha
3381	BSIS000012552	K.S.Srinivasan	Okha	08.02.1951	148D	Rajdip Saha
3382	BSIS000012553	K.S.Srinivasan	Okha	06.02.1951	147D	Rajdip Saha
3383	BSIS000012554	K.S.Srinivasan	Okha	06.02.1951	140D	Rajdip Saha
3384	BSIS000012555	K.S.Srinivasan	Okha	20.02.1955		Rajdip Saha
3385	BSIS000012556	K.S.Srinivasan	Krusadai Island	12.01.1949	2385	Rajdip Saha
3386	BSIS000012557	K.S.Srinivasan	Krusadai Island	12.01.1949	2383	Rajdip Saha
3387	BSIS000012558	K.S.Srinivasan	Krusadai Island	12.01.1949	2382	Rajdip Saha

3388	BSIS000012559	K.S.Srinivasan	Krusadai Island	12.01.1949	2377	Rajdip Saha
3389	BSIS000012560	K.S.Srinivasan	Krusadai Island	12.01.1949	2386	Rajdip Saha
3390	BSIS000012561	K.S.Srinivasan	Krusadai Island	12.01.1949	2376	Rajdip Saha
3391	BSIS000012562	K.S.Srinivasan	Krusadai Island	12.01.1949	2375	Rajdip Saha
3392	BSIS000012563	K.S.Srinivasan	Krusadai Island	14.01.1949	2348	Rajdip Saha
3393	BSIS000012564	K.S.Srinivasan	Okha	08.02.1951	984	Rajdip Saha
3394	BSIS000012565	K.S.Srinivasan	Okha	08.02.1951	983	Rajdip Saha
3395	BSIS000012566	K.S.Srinivasan	Okha	05.02.1951	981	Rajdip Saha
3396	BSIS000012567	K.S.Srinivasan	Okha	10.02.1951	980	Sabarna Dasgupta
3397	BSIS000012568	K.S.Srinivasan	Okha	08.02.1951	985	Sabarna Dasgupta
3398	BSIS000012569	K.S.Srinivasan	Dwarka	11.02.1955		Sabarna Dasgupta
3399	BSIS000012570	K.S.Srinivasan	Dwarka	11.02.1955		Sabarna Dasgupta
3400	BSIS000012571	K.S.Srinivasan	Dwarka	11.02.1955		Sabarna Dasgupta
3401	BSIS000012572	K.S.Srinivasan	Dwarka	11.02.1955		Sabarna Dasgupta
3402	BSIS000012573	K.S.Srinivasan	Dwarka	13.02.1955		Sabarna Dasgupta
3403	BSIS000012574	K.S.Srinivasan	Dwarka	13.02.1955		Sabarna Dasgupta
3404	BSIS000012575	K.S.Srinivasan	Okha	20.02.1955		Sabarna Dasgupta
3405	BSIS000012576	K.S.Srinivasan	Dwarka	12.02.1955		Sabarna Dasgupta
3406	BSIS000012577	K.S.Srinivasan	Okha	22.02.1955		Sabarna Dasgupta
3407	BSIS000012578	K.S.Srinivasan	Okha	22.02.1955		Sabarna Dasgupta
3408	BSIS000012579	K.S.Srinivasan	Okha	22.02.1955		Sabarna Dasgupta
3409	BSIS000012580	K.S.Srinivasan	Okha	23.02.1955		Sabarna Dasgupta
3410	BSIS000012581	K.S.Srinivasan	Okha	23.02.1955		Sabarna Dasgupta
3411	BSIS000012582	K.S.Srinivasan	Okha	22.02.1955		Sabarna Dasgupta
3412	BSIS000012583	K.S.Srinivasan	Okha	22.02.1955		Sabarna Dasgupta
3413	BSIS000012584	K.S.Srinivasan	Okha	22.02.1955		Sabarna Dasgupta
3414	BSIS000012585	K.S.Srinivasan	Okha	22.02.1955		Sabarna Dasgupta
3415	BSIS000012586	K.S.Srinivasan	Okha	22.02.1955		Sabarna Dasgupta
3416	BSIS000012587	K.S.Srinivasan	Okha	22.02.1955		Sabarna Dasgupta
3417	BSIS000012588	K.S.Srinivasan	Okha	22.02.1955		Sabarna Dasgupta

3418	BSIS000012589			K.S.Srinivasan	Okha	22.02.1955		Sabarna Dasgupta
3419	BSIS000012590			K.S.Srinivasan	Okha	22.02.1955		Sabarna Dasgupta
3420	BSIS000012591			K.S.Srinivasan	Okha	22.02.1955		Sabarna Dasgupta
3421	BSIS000012592			K.S.Srinivasan	Okha	22.02.1955		Sabarna Dasgupta
3422	BSIS000012593			K.S.Srinivasan	Okha	22.02.1955		Sabarna Dasgupta
3423	BSIS000012594			K.S.Srinivasan	Okha	22.02.1955		Sabarna Dasgupta
3424	BSIS000012595			K.S.Srinivasan	Okha	22.02.1955		Sabarna Dasgupta
3425	BSIS000012596			K.S.Srinivasan	Dwarka	12.02.1955		Sabarna Dasgupta
3426	BSIS000012597	Zonaria	Dictyotaceae	K.S.Srinivasan		Oct. 1941		Sabarna Dasgupta
3427	BSIS000012598	Padina	Dictyotaceae	K.S.Srinivasan	Krusadai Island	12.01.1949	2363	Sabarna Dasgupta
3428	BSIS000012599	Padina	Dictyotaceae	K.S.Srinivasan	Krusadai Island	Oct. 1941		Sabarna Dasgupta
3429	BSIS000012600	Padina	Dictyotaceae	K.S.Srinivasan	Mahabalipuram	20.01.1945		Sabarna Dasgupta
3430	BSIS000012601	Padina	Dictyotaceae	K.S.Srinivasan	Cape Comorin	Oct. 1941		Sabarna Dasgupta
3431	BSIS000012602	Zonaria	Dictyotaceae	K.S.Srinivasan	Hare Island	25.06.1949	1311	Sabarna Dasgupta
3432	BSIS000012603	Zonaria	Dictyotaceae	K.S.Srinivasan	Dwarka	01.02.1951	499	Sabarna Dasgupta
3433	BSIS000012604	Padina	Dictyotaceae	K.S.Srinivasan	Okha	08.02.1951	51D	Aditi Ganguly
3434	BSIS000012605	Padina	Dictyotaceae	K.S.Srinivasan	Okha	08.02.1951	438	Aditi Ganguly
3435	BSIS000012606	Padina	Dictyotaceae	K.S.Srinivasan	Okha	08.02.1951	440	Aditi Ganguly
3436	BSIS000012607	Padina	Dictyotaceae	K.S.Srinivasan	Okha	10.02.1951	441	Aditi Ganguly
3437	BSIS000012608	Padina	Dictyotaceae	K.S.Srinivasan	Okha	06.02.1951	493	Aditi Ganguly
3438	BSIS000012609	Padina	Dictyotaceae	K.S.Srinivasan	Okha	14.02.1951	705	Aditi Ganguly
3439	BSIS000012610	Padina	Dictyotaceae	K.S.Srinivasan	Muldwarka	14.02.1951	497	Aditi Ganguly
3440	BSIS000012611	Padina	Dictyotaceae	K.S.Srinivasan	Muldwarka	14.02.1951	496	Aditi Ganguly
3441	BSIS000012612	Padina	Dictyotaceae	K.S.Srinivasan	Muldwarka	14.02.1951	494	Aditi Ganguly
3442	BSIS000012613	Padina	Dictyotaceae	K.S.Srinivasan	Muldwarka	14.02.1951	431	Aditi Ganguly
3443	BSIS000012614	Padina	Dictyotaceae	K.S.Srinivasan	Okha	06.02.1951	48D	Aditi Ganguly
3444	BSIS000012615	Padina	Dictyotaceae	K.S.Srinivasan	Okha	05.02.1951	49D	Aditi Ganguly
3445	BSIS000012616	Padina	Dictyotaceae	K.S.Srinivasan	Muldwarka	14.02.1951	50D	Aditi Ganguly
3446	BSIS000012617	Padina	Dictyotaceae	K.S.Srinivasan	Dwarka	31.01.1951	438(a)	Aditi Ganguly
3447	BSIS000012618	Padina	Dictyotaceae	K.S.Srinivasan	Okha	06.02.1951	437(a)	Aditi Ganguly

3448	BSIS000012619	Padina	Dictyotaceae	K.S.Srinivasan	Cape Comorin	08.07.1949	1597	Sabarna Dasgupta
3449	BSIS000012620	Padina	Dictyotaceae	K.S.Srinivasan	Cape Comorin	09.07.1949	1605	Sabarna Dasgupta
3450	BSIS000012621	Padina	Dictyotaceae	K.S.Srinivasan	Cape Comorin	09.07.1949	1604	Sabarna Dasgupta
3451	BSIS000012622	Padina	Dictyotaceae	K.S.Srinivasan	Cape Comorin	09.07.1949	1603	Sabarna Dasgupta
3452	BSIS000012623	Padina	Dictyotaceae	K.S.Srinivasan	Cape Comorin	09.07.1949	1602	Sabarna Dasgupta
3453	BSIS000012624	Padina	Dictyotaceae	K.S.Srinivasan	Cape Comorin	07.07.1949	1601	Sabarna Dasgupta
3454	BSIS000012625	Padina	Dictyotaceae	K.S.Srinivasan	Cape Comorin	07.07.1949	1600	Sabarna Dasgupta
3455	BSIS000012626	Padina	Dictyotaceae	K.S.Srinivasan	Cape Comorin	07.07.1949	1599	Sabarna Dasgupta
3456	BSIS000012627	Padina	Dictyotaceae	K.S.Srinivasan	Cape Comorin	08.07.1949	1598	Sabarna Dasgupta
3457	BSIS000012628	Padina	Dictyotaceae	K.S.Srinivasan	Cape Comorin	09.07.1949	1595	Sabarna Dasgupta
3458	BSIS000012629	Padina	Dictyotaceae	K.S.Srinivasan	Cape Comorin	09.07.1949	1596	Sabarna Dasgupta
3459	BSIS000012630	Padina	Dictyotaceae	K.S.Srinivasan	Church Island	01.07.1949	2153	Sabarna Dasgupta
3460	BSIS000012631			K.S.Srinivasan	Dwarka	02.02.1951	435(a)	Sabarna Dasgupta
3461	BSIS000012632			K.S.Srinivasan	Dwarka	02.02.1951	436(a)	Sabarna Dasgupta
3462	BSIS000012633			K.S.Srinivasan	Muldwarka	14.02.1951	60	Sabarna Dasgupta
3463	BSIS000012634			K.S.Srinivasan	Okha	06.02.1951	61	Sabarna Dasgupta
3464	BSIS000012635			K.S.Srinivasan	Dwarka	01.02.1951	175	Rajdip Saha
3465	BSIS000012636			K.S.Srinivasan	Dwarka	01.02.1951	171	Rajdip Saha
3466	BSIS000012637			K.S.Srinivasan	Dwarka	31.01.1951	430(a)	Rajdip Saha
3467	BSIS000012638			K.S.Srinivasan	Dwarka	13.02.1955		Rajdip Saha
3468	BSIS000012639			K.S.Srinivasan	Okha	06.02.1951	61D	Rajdip Saha
3469	BSIS000012640			K.S.Srinivasan	Long Island, Andaman Islands	28.02.1953	2529	Rajdip Saha
3470	BSIS000012641			K.S.Srinivasan	Long Island, Andaman Islands	28.02.1953	2528	Rajdip Saha
3471	BSIS000012642			K.S.Srinivasan	Long Island, Andaman Islands	28.02.1953	2527	Rajdip Saha
3472	BSIS000012643			K.S.Srinivasan	Long Island, Andaman Islands	28.02.1953	2526	Rajdip Saha
3473	BSIS000012644			K.S.Srinivasan	Long Island, Andaman Islands	28.02.1953	2524	Rajdip Saha
3474	BSIS000012645			K.S.Srinivasan	Long Island, Andaman Islands	28.02.1953	2525	Rajdip Saha
3475	BSIS000012646	Padina	Dictyotaceae	K.S.Srinivasan	Hare Island	26.06.1949	1313	Rajdip Saha
3476	BSIS000012647	Padina	Dictyotaceae	K.S.Srinivasan	Hare Island	26.06.1949	1312	Rajdip Saha
3477	BSIS000012648			K.S.Srinivasan	North Bay, Andaman Islands	10.02.1953	2534	Rajdip Saha

3478	BSIS000012649			K.S.Srinivasan	Nancowri, Nicobar Islands	13.02.1953	2533	Rajdip Saha
3479	BSIS000012650			K.S.Srinivasan	Nancowri, Nicobar Islands	13.02.1953	2532	Rajdip Saha
3480	BSIS000012651			K.S.Srinivasan	Nancowri, Nicobar Islands	13.02.1953	2531	Rajdip Saha
3481	BSIS000012652			K.S.Srinivasan	Nancowri, Nicobar Islands	13.02.1953	2530	Rajdip Saha
3482	BSIS000012653			K.S.Srinivasan	North Bay, Andaman Islands	10.02.1953	2535	Rajdip Saha
3483	BSIS000012654			K.S.Srinivasan	Okha	06.02.1951	804	Rajdip Saha
3484	BSIS000012655			K.S.Srinivasan	Muldwarka	14.02.1951	457	Rajdip Saha
3485	BSIS000012656			K.S.Srinivasan	Muldwarka	14.02.1951	458	Rajdip Saha
3486	BSIS000012657			K.S.Srinivasan	Muldwarka	14.02.1951	502	Rajdip Saha
3487	BSIS000012658			K.S.Srinivasan	Muldwarka	14.02.1951	459	Rajdip Saha
3488	BSIS000012659			K.S.Srinivasan	Muldwarka	14.02.1951	462	Rajdip Saha
3489	BSIS000012660			K.S.Srinivasan	Muldwarka	14.02.1951	465	Rajdip Saha
3490	BSIS000012661			K.S.Srinivasan	Muldwarka	14.02.1951	456	Rajdip Saha
3491	BSIS000012662			K.S.Srinivasan	Okha	08.02.1951	433(a)	Rajdip Saha
3492	BSIS000012663			K.S.Srinivasan	Okha	08.02.1951	431(a)	Aditi Ganguly
3493	BSIS000012664			K.S.Srinivasan	Muldwarka	14.02.1951	60D	Aditi Ganguly
3494	BSIS000012665	Spatoglossum	Dictyotaceae	K.S.Srinivasan	Hare Island	25.06.1949	1585	Aditi Ganguly
3495	BSIS000012666	Padina	Dictyotaceae	K.S.Srinivasan	Dwarka	13.02.1955		Aditi Ganguly
3496	BSIS000012667	Padina	Dictyotaceae	K.S.Srinivasan	Okha	20.02.1955		Aditi Ganguly
3497	BSIS000012668	Dictyota	Dictyotaceae	K.S.Srinivasan	Dwarka	13.02.1955	1093	Aditi Ganguly
3498	BSIS000012669	Padina	Dictyotaceae	K.S.Srinivasan	Okha	22.02.1955		Aditi Ganguly
3499	BSIS000012670	Padina	Dictyotaceae	K.S.Srinivasan	Dwarka	12.02.1955		Aditi Ganguly
3500	BSIS000012671	Padina	Dictyotaceae	K.S.Srinivasan	Dwarka	02.02.1951	447	Aditi Ganguly
3501	BSIS000012672	Padina	Dictyotaceae	K.S.Srinivasan	Krusadai Island	14.01.1949	2288	Aditi Ganguly
3502	BSIS000012673	Padina	Dictyotaceae	K.S.Srinivasan	Mahabalipuram	1945		Sabarna Dasgupta
3503	BSIS000012674	Padina	Dictyotaceae	K.S.Srinivasan	Krusadai Island	14.01.1949	2290	Sabarna Dasgupta
3504	BSIS000012675	Dictyota	Dictyotaceae	K.S.Srinivasan	Dwarka	13.02.1955		Sabarna Dasgupta
3505	BSIS000012676	Dictyota	Dictyotaceae	K.S.Srinivasan	Dwarka	03.02.1951	1258	Sabarna Dasgupta
3506	BSIS000012677	Dictyota	Dictyotaceae	K.S.Srinivasan	Okha	24.02.1955		Sabarna Dasgupta
3507	BSIS000012678	Dictyota	Dictyotaceae	K.S.Srinivasan	Dwarka	11.02.1955		Sabarna Dasgupta

3508	BSIS000012679	Dictyota	Dictyotaceae	K.S.Srinivasan	Okha	24.02.1955		Sabarna Dasgupta
3509	BSIS000012680	Dictyota	Dictyotaceae	K.S.Srinivasan	Okha	06.02.1951	58D	Sabarna Dasgupta
3510	BSIS000012681	Dictyota	Dictyotaceae	K.S.Srinivasan	Dwarka	31.01.1951	149D	Sabarna Dasgupta
3511	BSIS000012682	Dictyota	Dictyotaceae	K.S.Srinivasan	Dwarka	03.02.1951	53D	Sabarna Dasgupta
3512	BSIS000012683	Padina	Dictyotaceae	K.S.Srinivasan	Okha	06.02.1951	48	Sabarna Dasgupta
3513	BSIS000012684	Padina	Dictyotaceae	K.S.Srinivasan	Okha	08.02.1951	51	Sabarna Dasgupta
3514	BSIS000012685	Padina	Dictyotaceae	K.S.Srinivasan	Muldwarka	14.02.1951	50	Sabarna Dasgupta
3515	BSIS000012686	Padina	Dictyotaceae	K.S.Srinivasan	Okha	05.02.1951	49	Sabarna Dasgupta
3516	BSIS000012687	Padina	Dictyotaceae	K.S.Srinivasan	Cape Comorin	March, 1944		Sabarna Dasgupta
3517	BSIS000012688	Padina	Dictyotaceae	K.S.Srinivasan	Krusadai Island	14.01.1949	2289	Sabarna Dasgupta
3518	BSIS000012689	Padina	Dictyotaceae	K.S.Srinivasan	Krusadai Island	13.01.1949	2193	Sabarna Dasgupta
3519	BSIS000012690	Padina	Dictyotaceae	K.S.Srinivasan	Dwarka	31.01.1951	52	Sabarna Dasgupta
3520	BSIS000012691	Padina	Dictyotaceae	K.S.Srinivasan	South Point, Port Blair, Andaman Islands	09.02.1953	3364	Sabarna Dasgupta
3521	BSIS000012692	Padina	Dictyotaceae	K.S.Srinivasan	Krusadai Island	13.01.1949	2203	Sabarna Dasgupta
3522	BSIS000012693			K.S.Srinivasan	North Bay, Andaman Islands	10.02.1953	2536	Rajdip Saha
3523	BSIS000012694			K.S.Srinivasan	North Bay, Andaman Islands	10.02.1953	2537	Rajdip Saha
3524	BSIS000012695			K.S.Srinivasan	North Bay, Andaman Islands	10.02.1953	2538	Rajdip Saha
3525	BSIS000012696			K.S.Srinivasan	North Bay, Andaman Islands	10.02.1953	2539	Rajdip Saha
3526	BSIS000012697	Spatoglossum	Dictyotaceae	K.S.Srinivasan	Krusadai Island	14.01.1949	2287	Rajdip Saha
3527	BSIS000012698	Zonaria	Dictyotaceae	K.S.Srinivasan	Dwarka	31.01.1951	156	Rajdip Saha
3528	BSIS000012699	Zonaria	Dictyotaceae	K.S.Srinivasan	Church Island	01.07.1949	2151	Rajdip Saha
3529	BSIS000012700	Zonaria	Dictyotaceae	K.S.Srinivasan	Krusadai Island	Oct. 1941		Rajdip Saha
3530	BSIS000012701			K.S.Srinivasan	Hare Island	27.06.1949	2026	Rajdip Saha
3531	BSIS000012702			K.S.Srinivasan	Hare Island	27.06.1949	2027	Rajdip Saha
3532	BSIS000012703			K.S.Srinivasan	Nancowri, Nicobar Islands	13.02.1953	2652	Rajdip Saha
3533	BSIS000012704			K.S.Srinivasan	Nancowri, Nicobar Islands	13.02.1953	2651	Rajdip Saha
3534	BSIS000012705			K.S.Srinivasan	Nancowri, Nicobar Islands	13.02.1953	2650	Rajdip Saha
3535	BSIS000012706			K.S.Srinivasan	Long Island, Andaman Islands	28.02.1953	2653	Rajdip Saha
3536	BSIS000012707			K.S.Srinivasan	Long Island, Andaman Islands	28.02.1953	2654	Rajdip Saha
3537	BSIS000012708			K.S.Srinivasan	Long Island, Andaman Islands	28.02.1953	2655	Rajdip Saha

3538	BSIS000012709			K.S.Srinivasan	Long Island, Andaman Islands	28.02.1953	2656	Rajdip Saha
3539	BSIS000012710			K.S.Srinivasan	Nancowri, Nicobar Islands	13.02.1953	2648	Rajdip Saha
3540	BSIS000012711			K.S.Srinivasan	Nancowri, Nicobar Islands	13.02.1953	2649	Rajdip Saha
3541	BSIS000012712			K.S.Srinivasan	Krusadai Island	12.01.1949	2357	Rajdip Saha
3542	BSIS000012713			K.S.Srinivasan	Krusadai Island	12.01.1949	2439	Rajdip Saha
3543	BSIS000012714			K.S.Srinivasan	Krusadai Island	12.01.1949	2440	Rajdip Saha
3544	BSIS000012715			K.S.Srinivasan	Car Nicobar, Nicobar Islands	16.02.1953	2511	Rajdip Saha
3545	BSIS000012716			K.S.Srinivasan	Car Nicobar, Nicobar Islands	16.02.1953	2510	Rajdip Saha
3546	BSIS000012717			K.S.Srinivasan	South Point, Port Blair, Andaman Islands	09.02.1953	2509	Rajdip Saha
3547	BSIS000012718			K.S.Srinivasan	Car Nicobar, Nicobar Islands	16.02.1953	2512	Rajdip Saha
3548	BSIS000012719	Padina	Dictyotaceae	K.S.Srinivasan	Hare Island	26.06.1949	2064	Rajdip Saha
3549	BSIS000012720	Padina	Dictyotaceae	K.S.Srinivasan	Hare Island	26.06.1949	2062	Rajdip Saha
3550	BSIS000012721	Padina	Dictyotaceae	K.S.Srinivasan	Hare Island	27.06.1949	2058	Rajdip Saha
3551	BSIS000012722	Padina	Dictyotaceae	K.S.Srinivasan	Hare Island	26.06.1949	2059	Rajdip Saha
3552	BSIS000012723	Padina	Dictyotaceae	K.S.Srinivasan	Hare Island	26.06.1949	2060	Rajdip Saha
3553	BSIS000012724	Padina	Dictyotaceae	K.S.Srinivasan	Hare Island	26.06.1949	2061	Sabarna Dasgupta
3554	BSIS000012725	Padina	Dictyotaceae	K.S.Srinivasan	Hare Island	26.06.1949	2063	Sabarna Dasgupta
3555	BSIS000012726	Padina	Dictyotaceae	K.S.Srinivasan	Hare Island	27.06.1949	2066	Sabarna Dasgupta
3556	BSIS000012727	Padina	Dictyotaceae	K.S.Srinivasan	Hare Island	26.06.1949	2065	Sabarna Dasgupta
3557	BSIS000012728	Dictyota	Dictyotaceae	K.S.Srinivasan	Dwarka	03.02.1951	507	Sabarna Dasgupta
3558	BSIS000012729	Dictyota	Dictyotaceae	K.S.Srinivasan	Dwarka	03.02.1951	506	Sabarna Dasgupta
3559	BSIS000012730	Dictyota	Dictyotaceae	K.S.Srinivasan	Dwarka	03.02.1951	503	Sabarna Dasgupta
3560	BSIS000012731	Dictyota	Dictyotaceae	K.S.Srinivasan	Dwarka	03.02.1951	510	Sabarna Dasgupta
3561	BSIS000012732	Dictyota	Dictyotaceae	K.S.Srinivasan	Krusadai Island	12.01.1949	2354	Sabarna Dasgupta
3562	BSIS000012733	Dictyota	Dictyotaceae	K.S.Srinivasan	Krusadai Island	14.01.1949	2247	Sabarna Dasgupta
3563	BSIS000012734	Dictyota	Dictyotaceae	K.S.Srinivasan	Hare Island	27.06.1949	1418	Sabarna Dasgupta
3564	BSIS000012735	Dictyota	Dictyotaceae	K.S.Srinivasan	Krusadai Island	12.01.1949	2380	Sabarna Dasgupta
3565	BSIS000012736	Dictyota	Dictyotaceae	K.S.Srinivasan	Okha	10.02.1951	54D	Sabarna Dasgupta
3566	BSIS000012737	Spatoglossum	Dictyotaceae	K.S.Srinivasan	Muldwarka	02.03.1955		Sabarna Dasgupta
3567	BSIS000012738	Spatoglossum	Dictyotaceae	K.S.Srinivasan	Okha	21.02.1955		Sabarna Dasgupta

3568	BSIS000012739	Spatoglossum	Dictyotaceae	K.S.Srinivasan	Okha	24.02.1955		Sabarna Dasgupta
3569	BSIS000012740	Spatoglossum asperum	Dictyotaceae	K.S.Srinivasan	Okha	05.02.1951	58	Sabarna Dasgupta
3570	BSIS000012741	Spatoglossum asperum	Dictyotaceae	K.S.Srinivasan	Muldwarka	14.02.1951	59	Sabarna Dasgupta
3571	BSIS000012742	Spatoglossum asperum	Dictyotaceae	K.S.Srinivasan	Muldwarka	14.02.1951	57	Sabarna Dasgupta
3572	BSIS000012743	Spatoglossum asperum	Dictyotaceae	K.S.Srinivasan	Okha	06.02.1951	56	Sabarna Dasgupta
3573	BSIS000012744	Spatoglossum	Dictyotaceae	K.S.Srinivasan	Okha	06.02.1951	55	Rajdip Saha
3574	BSIS000012745	Spatoglossum asperum	Dictyotaceae	K.S.Srinivasan	Krusadai Island			Rajdip Saha
3575	BSIS000012746	Spatoglossum	Dictyotaceae	K.S.Srinivasan	Okha	06.02.1951	56D	Rajdip Saha
3576	BSIS000012747	Spatoglossum	Dictyotaceae	K.S.Srinivasan	Okha	08.02.1951	55D	Rajdip Saha
3577	BSIS000012748	Spatoglossum	Dictyotaceae	K.S.Srinivasan	Dwarka	31.01.1951	463	Rajdip Saha
3578	BSIS000012749	Stoehospermum marginale	Dictyotaceae	K.S.Srinivasan	Okha	06.02.1951	5D	Rajdip Saha
3579	BSIS000012750	Stoehospermum marginale	Dictyotaceae	K.S.Srinivasan	Hare Island	27.06.1949	2046	Rajdip Saha
3580	BSIS000012751			K.S.Srinivasan	Dwarka	02.02.1951	706	Rajdip Saha
3581	BSIS000012752			K.S.Srinivasan	Okha	06.02.1951	1275	Rajdip Saha
3582	BSIS000012753			K.S.Srinivasan	Dwarka	31.01.1951	445(a)	Rajdip Saha
3583	BSIS000012754	Spatoglossum asperum	Dictyotaceae	K.S.Srinivasan	krusadai Island	14.01.1949	2349	Aditi Ganguly
3584	BSIS000012755	Spatoglossum	Dictyotaceae	K.S.Srinivasan	Hare Island	27.06.1949	1431	Aditi Ganguly
3585	BSIS000012756	Spatoglossum	Dictyotaceae	K.S.Srinivasan	Hare Island	27.06.1949	1430	Aditi Ganguly
3586	BSIS000012757	Spatoglossum	Dictyotaceae	K.S.Srinivasan	Hare Island	25.06.1949	1429	Aditi Ganguly
3587	BSIS000012758	Spatoglossum	Dictyotaceae	K.S.Srinivasan	Hare Island	27.06.1949	1428	Aditi Ganguly
3588	BSIS000012759	Spatoglossum	Dictyotaceae	K.S.Srinivasan	Hare Island	25.06.1949	1427	Aditi Ganguly
3589	BSIS000012760	Spatoglossum	Dictyotaceae	K.S.Srinivasan	Hare Island	25.06.1950	1432	Aditi Ganguly
3590	BSIS000012761		Dictyotaceae	K.S.Srinivasan	Dwarka	31.01.1951	464	Aditi Ganguly
3591	BSIS000012762		Dictyotaceae	K.S.Srinivasan	Dwarka	31.01.1952	171D	Aditi Ganguly
3592	BSIS000012763	Spatoglossum asperum	Dictyotaceae	K.S.Srinivasan	Muldwarka	14.02.1951	59D	Aditi Ganguly
3593	BSIS000012764		Dictyotaceae	K.S.Srinivasan	Okha	08.02.1951	1257	Aditi Ganguly
3594	BSIS000012765		Dictyotaceae	K.S.Srinivasan	Okha	05.02.1951	508	Aditi Ganguly
3595	BSIS000012766	Spatoglossum	Dictyotaceae	K.S.Srinivasan	Okha	10.02.1951	505	Aditi Ganguly
3596	BSIS000012767	Spatoglossum	Dictyotaceae	K.S.Srinivasan	Okha	08.02.1951	504	Aditi Ganguly
3597	BSIS000012768	Spatoglossum	Dictyotaceae	K.S.Srinivasan	Okha	05.02.1951	501	Aditi Ganguly

3598	BSIS000012769	Spatoglossum	Dictyotaceae	K.S.Srinivasan	Okha	05.02.1952	467	Aditi Ganguly
3599	BSIS000012770		Dictyotaceae	K.S.Srinivasan	Okha	08.02.1951	466	Aditi Ganguly
3600	BSIS000012771		Dictyotaceae	K.S.Srinivasan	Okha	08.02.1952	455	Aditi Ganguly
3601	BSIS000012772	Spatoglossum	Dictyotaceae	K.S.Srinivasan	Okha	05.02.1951	454	Aditi Ganguly
3602	BSIS000012773	Spatoglossum	Dictyotaceae	K.S.Srinivasan	Muldwarka	14.02.1951	452	Aditi Ganguly
3603	BSIS000012774			K.S.Srinivasan	Muldwarka	14.02.1951	57D	Rajdip Saha
3604	BSIS000012775			K.S.Srinivasan	Muldwarka	14.02.1951	143D	Rajdip Saha
3605	BSIS000012776			K.S.Srinivasan	Okha	08.02.1951	461	Rajdip Saha
3606	BSIS000012777			K.S.Srinivasan	Okha	05.02.1951	460	Rajdip Saha
3607	BSIS000012778			K.S.Srinivasan	Okha Port	05.02.1951	707	Rajdip Saha
3608	BSIS000012779			K.S.Srinivasan	Dwarka	03.02.1951	53	Rajdip Saha
3609	BSIS000012780			K.S.Srinivasan	Okha	06.02.1951	54	Rajdip Saha
3610	BSIS000012781			K.S.Srinivasan	Okha	06.02.1951	3	Rajdip Saha
3611	BSIS000012782			K.S.Srinivasan	Dwarka	01.02.1951	174	Rajdip Saha
3612	BSIS000012783			K.S.Srinivasan	Dwarka	03.02.1951	509	Rajdip Saha
3613	BSIS000012784			K.S.Srinivasan	Dwarka	02.02.1951	875	Rajdip Saha
3614	BSIS000012785			K.S.Srinivasan	Dwarka	31.01.1951	778	Rajdip Saha
3615	BSIS000012786			K.S.Srinivasan	Dwarka	31.01.1951	439	Rajdip Saha
3616	BSIS000012787			K.S.Srinivasan	Dwarka	31.01.1951	52D	Rajdip Saha
3617	BSIS000012788			K.S.Srinivasan	Dwarka	01.02.1951	443	Rajdip Saha
3618	BSIS000012789			K.S.Srinivasan	Dwarka	01.02.1951	444	Rajdip Saha
3619	BSIS000012790			K.S.Srinivasan	Dwarka	01.02.1951	445	Rajdip Saha
3620	BSIS000012791			K.S.Srinivasan	Dwarka	01.02.1951	446	Rajdip Saha
3621	BSIS000012792			K.S.Srinivasan	Dwarka	02.02.1951	448(a)	Rajdip Saha
3622	BSIS000012793			K.S.Srinivasan	Dwarka	31.01.1951	492	Rajdip Saha
3623	BSIS000012794			K.S.Srinivasan		15.02.1945		Rajdip Saha
3624	BSIS000012795			K.S.Srinivasan	Okha	20.02.1955		Rajdip Saha
3625	BSIS000012796			K.S.Srinivasan	Dwarka	14.02.1955		Rajdip Saha
3626	BSIS000012797			K.S.Srinivasan	Dwarka	14.02.1955		Rajdip Saha
3627	BSIS000012798			K.S.Srinivasan	Dwarka	14.02.1955		Rajdip Saha

3628	BSIS000012799		K.S.Srinivasan	Muldwarka	01.03.1955		Rajdip Saha
3629	BSIS000012800	Stoechospermum	K.S.Srinivasan	Dwarka	13.02.1955		Rajdip Saha
3630	BSIS000012801	Stoechospermum	K.S.Srinivasan	Dwarka	14.02.1955	1123	Rajdip Saha
3631	BSIS000012802	Stoechospermum	K.S.Srinivasan	Dwarka	14.02.1955	1123	Rajdip Saha
3632	BSIS000012803	Stoechospermum	K.S.Srinivasan	Muldwarka	01.03.1955		Rajdip Saha
3633	BSIS000012804	Stoechospermum	K.S.Srinivasan	Muldwarka	01.03.1955		Rajdip Saha
3634	BSIS000012805	Stoechospermum	K.S.Srinivasan	Dwarka	12.02.1955		Rajdip Saha
3635	BSIS000012806	Stoechospermum marginatum	K.S.Srinivasan	Okha	06.02.1951	5	Rajdip Saha
3636	BSIS000012807		K.S.Srinivasan	Okha	08.02.1951	444(a)	Rajdip Saha
3637	BSIS000012808	Stoechospermum	K.S.Srinivasan	Church Island	01.07.1949	2154	Rajdip Saha
3638	BSIS000012809		K.S.Srinivasan	Dwarka	12.02.1955		Rajdip Saha
3639	BSIS000012810	Spatoglossum	K.S.Srinivasan	Muldwarka	01.03.1955		Rajdip Saha
3640	BSIS000012811		K.S.Srinivasan	Okha	21.02.1955		Rajdip Saha
3641	BSIS000012812	Spatoglossum	K.S.Srinivasan	Dwarka	11.02.1955		Rajdip Saha
3642	BSIS000012813	Spatoglossum	K.S.Srinivasan	Dwarka	14.02.1955	1122	Rajdip Saha
3643	BSIS000012814	Spatoglossum	K.S.Srinivasan	Okha	20.02.1955		Rajdip Saha
3644	BSIS000012815	Spatoglossum	K.S.Srinivasan	Okha	20.02.1955		Rajdip Saha
3645	BSIS000012816	Spatoglossum	K.S.Srinivasan	Okha	20.02.1955		Rajdip Saha
3646	BSIS000012817	Dictyota	K.S.Srinivasan	Dwarka	13.02.1955		Rajdip Saha
3647	BSIS000012818	Dictyota	K.S.Srinivasan	Muldwarka	01.03.1955		Rajdip Saha
3648	BSIS000012819	Dictyota	K.S.Srinivasan	Dwarka	13.02.1955		Rajdip Saha
3649	BSIS000012820	Dictyota	K.S.Srinivasan	Dwarka	13.02.1955		Rajdip Saha
3650	BSIS000012821	Spatoglossum	K.S.Srinivasan	Dwarka	14.02.1955	1122	Rajdip Saha
3651	BSIS000012822	Spatoglossum	K.S.Srinivasan	Dwarka	14.02.1955	1122	Rajdip Saha
3652	BSIS000012823	Spatoglossum	K.S.Srinivasan	Muldwarka	01.03.1955		Rajdip Saha
3653	BSIS000012824	Spatoglossum	K.S.Srinivasan	Muldwarka	01.03.1955		Rajdip Saha
3654	BSIS000012825	Spatoglossum asperum	K.S.Srinivasan	Dwarka	11.02.1955		Rajdip Saha
3655	BSIS000012826	Spatoglossum	K.S.Srinivasan	Dwarka	11.02.1955		Rajdip Saha
3656	BSIS000012827	Stoechospermum	K.S.Srinivasan	Okha	20.02.1955		Rajdip Saha
3657	BSIS000012828	Spatoglossum	K.S.Srinivasan	Dwarka	11.02.1955		Rajdip Saha

3658	BSIS000012829	Spatoglossum		K.S.Srinivasan	Dwarka	11.02.1955		Rajdip Saha
3659	BSIS000012830			K.S.Srinivasan	Dwarka	11.02.1955		Rajdip Saha
3660	BSIS000012831	Spatoglossum		K.S.Srinivasan	Okha	24.02.1955		Rajdip Saha
3661	BSIS000012832	Spatoglossum	Dictyotaceae	K.S.Srinivasan	Dwarka	13.02.1955		Sabarna Dasgupta
3662	BSIS000012833	Spatoglossum	Dictyotaceae	K.S.Srinivasan	Muldwarka	01.03.1955		Sabarna Dasgupta
3663	BSIS000012834	Spatoglossum	Dictyotaceae	K.S.Srinivasan	Muldwarka	01.03.1955		Sabarna Dasgupta
3664	BSIS000012835	Spatoglossum	Dictyotaceae	K.S.Srinivasan	Muldwarka	01.03.1955		Sabarna Dasgupta
3665	BSIS000012836	Zonaria	Dictyotaceae	K.S.Srinivasan	Okha	20.02.1955		Sabarna Dasgupta
3666	BSIS000012837	Zonaria	Dictyotaceae	K.S.Srinivasan	Okha	20.02.1955		Sabarna Dasgupta
3667	BSIS000012838	Zonaria	Dictyotaceae	K.S.Srinivasan	Dwarka	12.02.1955	1060	Sabarna Dasgupta
3668	BSIS000012839	Padina	Dictyotaceae	K.S.Srinivasan	Dwarka	12.02.1955	1040	Sabarna Dasgupta
3669	BSIS000012840	Padina	Dictyotaceae	K.S.Srinivasan	Car Nicobar, Nicobar Islands	16.02.1953	2513	Sabarna Dasgupta
3670	BSIS000012841	Padina	Dictyotaceae	K.S.Srinivasan	South Point, Port Blair, Andaman Islands	09.02.1953	2514	Sabarna Dasgupta
3671	BSIS000012842	Padina	Dictyotaceae	K.S.Srinivasan	South Point, Port Blair, Andaman Islands	09.02.1953	2515	Sabarna Dasgupta
3672	BSIS000012843	Padina	Dictyotaceae	K.S.Srinivasan	South Point, Port Blair, Andaman Islands	09.02.1953	2516	Sabarna Dasgupta
3673	BSIS000012844	Padina	Dictyotaceae	K.S.Srinivasan	South Point, Port Blair, Andaman Islands	09.02.1953	2517	Sabarna Dasgupta
3674	BSIS000012845	Stoechospermum marginale	Dictyotaceae	K.S.Srinivasan	Cape Comorin	March, 1944		Sabarna Dasgupta
3675	BSIS000012846	Stoechospermum	Dictyotaceae	K.S.Srinivasan	Dwarka	03.02.1951	447(a)	Sabarna Dasgupta
3676	BSIS000012847	Stoechospermum marginale	Dictyotaceae	K.S.Srinivasan	Hare Island	27.06.1949	1315	Sabarna Dasgupta
3677	BSIS000012848	Stoechospermum	Dictyotaceae	K.S.Srinivasan	Muldwarka	14.02.1951	446(a)	Sabarna Dasgupta
3678	BSIS000012849	Padina	Dictyotaceae	K.S.Srinivasan	Okha	20.02.1955		Sabarna Dasgupta
3679	BSIS000012850	Padina	Dictyotaceae	K.S.Srinivasan	Dwarka	11.02.1955		Sabarna Dasgupta
3680	BSIS000012851	Padina	Dictyotaceae	K.S.Srinivasan	North Bay, Andaman Islands	10.02.1953	2540	Sabarna Dasgupta
3681	BSIS000012852	Padina	Dictyotaceae	K.S.Srinivasan	North Bay, Andaman Islands	10.02.1953	2541	Sabarna Dasgupta
3682	BSIS000012853	Padina	Dictyotaceae	K.S.Srinivasan	Car Nicobar, Nicobar Islands	15.02.1953	2542	Sabarna Dasgupta
3683	BSIS000012854	Padina	Dictyotaceae	K.S.Srinivasan	Car Nicobar, Nicobar Islands	15.02.1953	2543	Sabarna Dasgupta
3684	BSIS000012855	Padina	Dictyotaceae	K.S.Srinivasan	Okha	20.02.1955		Sabarna Dasgupta
3685	BSIS000012856	Padina	Dictyotaceae	K.S.Srinivasan	Okha	20.02.1955		Sabarna Dasgupta
3686	BSIS000012857	Padina	Dictyotaceae	K.S.Srinivasan	Okha	08.02.1951	430	Sabarna Dasgupta
3687	BSIS000012858	Padina	Dictyotaceae	K.S.Srinivasan	Okha	08.02.1951	429	Sabarna Dasgupta

3688	BSIS000012859	Padina	Dictyotaceae	K.S.Srinivasan	Okha	08.02.1951	435	Sabarna Dasgupta
3689	BSIS000012860	Padina	Dictyotaceae	K.S.Srinivasan	Okha	08.02.1951	434	Sabarna Dasgupta
3690	BSIS000012861	Padina	Dictyotaceae	K.S.Srinivasan	Okha	06.02.1951	433	Sabarna Dasgupta
3691	BSIS000012862	Padina	Dictyotaceae	K.S.Srinivasan	Okha	06.02.1951	432	Sabarna Dasgupta
3692	BSIS000012863	Padina	Dictyotaceae	K.S.Srinivasan	Okha	06.02.1951	498	Sabarna Dasgupta
3693	BSIS000012864	Padina	Dictyotaceae	K.S.Srinivasan	Okha	05.02.1951	495	Sabarna Dasgupta
3694	BSIS000012865	Padina	Dictyotaceae	K.S.Srinivasan	Okha	08.02.1951	442	Sabarna Dasgupta
3695	BSIS000012866	Padina	Dictyotaceae	K.S.Srinivasan	Okha Port	08.02.1951	437	Sabarna Dasgupta
3696	BSIS000012867	Padina	Dictyotaceae	K.S.Srinivasan	Okha	08.02.1951	436	Sabarna Dasgupta
3697	BSIS000012868	Padina	Dictyotaceae	K.S.Srinivasan		15.02.1945		Sabarna Dasgupta
3698	BSIS000012869	Padina	Dictyotaceae	K.S.Srinivasan		15.02.1945		Sabarna Dasgupta
3699	BSIS000012870	Padina tetrastroematica	Dictyotaceae	K.S.Srinivasan	Mahabalipuram	20.01.1945		Sabarna Dasgupta
3700	BSIS000012871	Padina tetrastroematica	Dictyotaceae	K.S.Srinivasan		15.02.1945		Rajdip Saha
3701	BSIS000012872	Padina	Dictyotaceae	K.S.Srinivasan	Pambam	Oct, 1941		Rajdip Saha
3702	BSIS000012873	Zonaria	Dictyotaceae	K.S.Srinivasan		31.01.1951	156D	Rajdip Saha
3703	BSIS000012874			K.S.Srinivasan				Rajdip Saha
3704	BSIS000012875			K.S.Srinivasan				Rajdip Saha
3705	BSIS000012876			K.S.Srinivasan	Dwarka	12.02.1955		Rajdip Saha
3706	BSIS000012877	Dictyota	Dictyotaceae	K.S.Srinivasan	Okha	22.02.1955		Rajdip Saha
3707	BSIS000012878	Dictyota	Dictyotaceae	K.S.Srinivasan	Muldwarka	14.02.1951	1007	Rajdip Saha
3708	BSIS000012879	Dictyopteris	Dictyotaceae	K.S.Srinivasan	Muldwarka	01.03.1955		Rajdip Saha
3709	BSIS000012880			K.S.Srinivasan	Dwarka	12.02.1955	1033	Rajdip Saha
3710	BSIS000012881			K.S.Srinivasan	Dwarka	12.02.1955	1033	Rajdip Saha
3711	BSIS000012882			K.S.Srinivasan	Dwarka	12.02.1955	1033	Rajdip Saha
3712	BSIS000012883	Dictyota	Dictyotaceae	K.S.Srinivasan	Muldwarka	01.03.1955		Aditi Ganguly
3713	BSIS000012884	Spathoglossum	Dictyotaceae	K.S.Srinivasan	Dwarka	13.02.1955	1096	Aditi Ganguly
3714	BSIS000012885	Spathoglossum	Dictyotaceae	K.S.Srinivasan	Dwarka	11.02.1955		Aditi Ganguly
3715	BSIS000012886	Spathoglossum	Dictyotaceae	K.S.Srinivasan	Dwarka	15.02.1955	1127	Aditi Ganguly
3716	BSIS000012887	Spathoglossum	Dictyotaceae	K.S.Srinivasan	Okha	20.02.1955		Aditi Ganguly
3717	BSIS000012888	Spathoglossum	Dictyotaceae	K.S.Srinivasan	Okha	20.02.1955		Aditi Ganguly

3718	BSIS000012889	Spathoglossum	Dictyotaceae	K.S.Srinivasan	Okha	20.02.1955		Aditi Ganguly
3719	BSIS000012890	Spathoglossum	Dictyotaceae	K.S.Srinivasan	Okha	20.02.1955		Aditi Ganguly
3720	BSIS000012891	Spathoglossum	Dictyotaceae	K.S.Srinivasan	Okha	20.02.1955		Aditi Ganguly
3721	BSIS000012892	Spathoglossum	Dictyotaceae	K.S.Srinivasan	Dwarka	11.02.1955		Aditi Ganguly
3722	BSIS000012893	Padina	Dictyotaceae	K.S.Srinivasan	Dwarka	15.02.1955		Aditi Ganguly
3723	BSIS000012894	Padina	Dictyotaceae	K.S.Srinivasan	Hare Island	26.06.1949	2068	Aditi Ganguly
3724	BSIS000012895	Padina	Dictyotaceae	K.S.Srinivasan	Hare Island	26.06.1949	2067	Aditi Ganguly
3725	BSIS000012896	Padina	Dictyotaceae	K.S.Srinivasan	Okha	24.02.1955		Aditi Ganguly
3726	BSIS000012897	Zonaria	Dictyotaceae	K.S.Srinivasan	Dwarka	12.02.1955	1058	Aditi Ganguly
3727	BSIS000012898	Zonaria	Dictyotaceae	K.S.Srinivasan	Okha	21.02.1955		Aditi Ganguly
3728	BSIS000012899	Zonaria	Dictyotaceae	K.S.Srinivasan	Okha	21.02.1955		Aditi Ganguly
3729	BSIS000012900	Zonaria	Dictyotaceae	K.S.Srinivasan	Okha	21.02.1955		Aditi Ganguly
3730	BSIS000012901	Zonaria latissima	Dictyotaceae	K.S.Srinivasan	Krusadai Island	03.10.1941	24/46	Sabarna Dasgupta
3731	BSIS000012902	Dictyota	Dictyotaceae	K.S.Srinivasan	Okha	21.02.1955		Sabarna Dasgupta
3732	BSIS000012903	Dictyota	Dictyotaceae	K.S.Srinivasan	Hare Island	27.06.1949	1413	Sabarna Dasgupta
3733	BSIS000012904	Dictyota	Dictyotaceae	K.S.Srinivasan	Hare Island	27.06.1949	1415	Sabarna Dasgupta
3734	BSIS000012905	Dictyota	Dictyotaceae	K.S.Srinivasan	Hare Island	27.06.1949	1416	Sabarna Dasgupta
3735	BSIS000012906	Dictyota	Dictyotaceae	K.S.Srinivasan	Hare Island	25.06.1949	1417	Sabarna Dasgupta
3736	BSIS000012907	Dictyopteris delicatula	Dictyotaceae	K.S.Srinivasan	Hare Island	27.06.1949	2086	Sabarna Dasgupta
3737	BSIS000012908	Dictyopteris delicatula	Dictyotaceae	K.S.Srinivasan	Hare Island	27.06.1949	2087	Sabarna Dasgupta
3738	BSIS000012909	Dictyopteris delicatula	Dictyotaceae	K.S.Srinivasan	Cape Comorin	11.07.1949	1612	Sabarna Dasgupta
3739	BSIS000012910	Dictyopteris delicatula	Dictyotaceae	K.S.Srinivasan	Cape Comorin	11.07.1949	1611	Sabarna Dasgupta
3740	BSIS000012911	Dictyopteris delicatula	Dictyotaceae	K.S.Srinivasan	Cape Comorin	11.07.1949	1610	Sabarna Dasgupta
3741	BSIS000012912	Dictyopteris delicatula	Dictyotaceae	K.S.Srinivasan	Cape Comorin	08.07.1949	1609	Sabarna Dasgupta
3742	BSIS000012913	Dictyopteris delicatula	Dictyotaceae	K.S.Srinivasan	Cape Comorin	11.07.1949	1608	Sabarna Dasgupta
3743	BSIS000012914	Dictyopteris delicatula	Dictyotaceae	K.S.Srinivasan	Cape Comorin	11.07.1949	1607	Sabarna Dasgupta
3744	BSIS000012915	Dictyopteris delicatula	Dictyotaceae	K.S.Srinivasan	Cape Comorin	09.07.1949	1606	Sabarna Dasgupta
3745	BSIS000012916	Dictyopteris delicatula	Dictyotaceae	K.S.Srinivasan	Cape Comorin	08.07.1949	1613	Sabarna Dasgupta
3746	BSIS000012917	Padina	Dictyotaceae	K.S.Srinivasan	Dwarka	15.02.1955		Sabarna Dasgupta
3747	BSIS000012918	Padina	Dictyotaceae	K.S.Srinivasan	Dwarka	15.02.1955		Sabarna Dasgupta

3748	BSIS000012919	Padina	Dictyotaceae	K.S.Srinivasan	Dwarka	15.02.1955		Sabarna Dasgupta
3749	BSIS000012920	Padina	Dictyotaceae	K.S.Srinivasan	Dwarka	15.02.1955		Sabarna Dasgupta
3750	BSIS000012921	Padina	Dictyotaceae	K.S.Srinivasan	Krusadai Island	October 1941		Sushreya Pal
3751	BSIS000012922	Padina	Dictyotaceae	K.S.Srinivasan	Dwarka	15.02.1955		Sushreya Pal
3752	BSIS000012923	Padina	Dictyotaceae	K.S.Srinivasan	Krusadai Island	October 1941		Sushreya Pal
3753	BSIS000012924	Padina	Dictyotaceae	K.S.Srinivasan	Krusadai Island	October 1941		Sushreya Pal
3754	BSIS000012925	Padina	Dictyotaceae	K.S.Srinivasan	Krusadai Island	October 1941		Sushreya Pal
3755	BSIS000012926	Padina	Dictyotaceae	K.S.Srinivasan	South Point, Port Blair, Andaman Islands	09.02.1953	3413	Sushreya Pal
3756	BSIS000012927	Padina	Dictyotaceae	K.S.Srinivasan	South Point, Port Blair, Andaman Islands	09.02.1953	3393	Sushreya Pal
3757	BSIS000012928	Padina	Dictyotaceae	K.S.Srinivasan	North Bay, Andaman Islands	10.02.1953	2518	Sushreya Pal
3758	BSIS000012929	Padina	Dictyotaceae	K.S.Srinivasan	Long Island, Andaman Islands	28.02.1953	2519	Sushreya Pal
3759	BSIS000012930	Padina	Dictyotaceae	K.S.Srinivasan	Long Island, Andaman Islands	28.02.1953	2520	Sushreya Pal
3760	BSIS000012931	Padina	Dictyotaceae	K.S.Srinivasan	Long Island, Andaman Islands	28.02.1953	2521	Sushreya Pal
3761	BSIS000012932	Padina	Dictyotaceae	K.S.Srinivasan	Long Island, Andaman Islands	28.02.1953	2522	Sushreya Pal
3762	BSIS000012933	Padina	Dictyotaceae	K.S.Srinivasan	Long Island, Andaman Islands	28.02.1953	2523	Sushreya Pal
3763	BSIS000012934	Dictyopteris	Dictyotaceae	K.S.Srinivasan	Cape Comorin	March, 1944		Sushreya Pal
3764	BSIS000012935	Zonaria	Dictyotaceae	K.S.Srinivasan	Krusadai Island	October 1941		Sushreya Pal
3765	BSIS000012936	Zonaria latissima	Dictyotaceae	K.S.Srinivasan	Krusadai Island	03.10.1941	35/46	Sushreya Pal
3766	BSIS000012937	Zonaria	Dictyotaceae	K.S.Srinivasan	Hare Island	27.06.1949	1425	Sushreya Pal
3767	BSIS000012938	Zonaria	Dictyotaceae	K.S.Srinivasan	Hare Island	27.06.1949	1424	Sushreya Pal
3768	BSIS000012939	Zonaria	Dictyotaceae	K.S.Srinivasan	Hare Island	27.06.1949	1423	Sushreya Pal
3769	BSIS000012940	Zonaria	Dictyotaceae	K.S.Srinivasan	Hare Island	25.06.1949	1422	Sushreya Pal
3770	BSIS000012941	Zonaria	Dictyotaceae	K.S.Srinivasan	Hare Island	25.06.1949	1421	Sushreya Pal
3771	BSIS000012942	Zonaria	Dictyotaceae	K.S.Srinivasan	Krusadai Island	14.01.1949	2286	Rajdip Saha
3772	BSIS000012943	Zonaria	Dictyotaceae	K.S.Srinivasan	Krusadai Island	13.01.1949	2196	Rajdip Saha
3773	BSIS000012944	Sargassum	Dictyotaceae	K.S.Srinivasan	Krusadai Island	13.01.1949	2198	Rajdip Saha
3774	BSIS000012945	Zonaria	Dictyotaceae	K.S.Srinivasan	Cape Comorin	09.07.1949	1792	Rajdip Saha
3775	BSIS000012946	Zonaria	Dictyotaceae	K.S.Srinivasan	Cape Comorin	09.07.1949	1793	Rajdip Saha
3776	BSIS000012947	Zonaria	Dictyotaceae	K.S.Srinivasan	Krusadai	October 1941		Rajdip Saha
3777	BSIS000012948	Zonaria	Dictyotaceae	K.S.Srinivasan	Krusadai	October 1941		Rajdip Saha

3778	BSIS000012949	Zonaria	Dictyotaceae	K.S.Srinivasan	Krusadai	October 1941		Rajdip Saha
3779	BSIS000012950	Dictyota	Dictyotaceae	K.S.Srinivasan	Hare Island	27.06.1949	1412	Rajdip Saha
3780	BSIS000012951	Dictyota	Dictyotaceae	K.S.Srinivasan	Hare Island	27.06.1949	1411	Rajdip Saha
3781	BSIS000012952	Dictyota	Dictyotaceae	K.S.Srinivasan	Hare Island	27.06.1949	1410	Rajdip Saha
3782	BSIS000012953	Sargassum	Sargassaceae	K.S.Srinivasan	Mahabalipuram	21.07.1945	2	Shrabasti Das
3783	BSIS000012954	Sargassum	Sargassaceae	K.S.Srinivasan	Mahabalipuram	10.10.1944	5	Shrabasti Das
3784	BSIS000012955	Sargassum	Sargassaceae	K.S.Srinivasan	Mahabalipuram	10.10.1944	4	Shrabasti Das
3785	BSIS000012956	Sargassum	Sargassaceae	K.S.Srinivasan	Mahabalipuram	11.10.1944	3	Shrabasti Das
3786	BSIS000012957	Sargassum	Sargassaceae	K.S.Srinivasan	Mahabalipuram	11.10.1944	6	Shrabasti Das
3787	BSIS000012958	Sargassum	Sargassaceae	K.S.Srinivasan	Mahabalipuram	10.10.1944	32	Shrabasti Das
3788	BSIS000012959	Sargassum	Sargassaceae	K.S.Srinivasan	Mahabalipuram	21.07.1945	19	Shrabasti Das
3789	BSIS000012960	Sargassum	Sargassaceae	K.S.Srinivasan	Mahabalipuram	21.07.1945	23	Shrabasti Das
3790	BSIS000012961	Sargassum	Sargassaceae	K.S.Srinivasan	Mahabalipuram	18.12.1944	21	Shrabasti Das
3791	BSIS000012962	Sargassum	Sargassaceae	K.S.Srinivasan	Mahabalipuram	21.07.1945	8	Sushreya Pal
3792	BSIS000012963	Sargassum	Sargassaceae	K.S.Srinivasan	Church Island	01.07.1949	2148	Sushreya Pal
3793	BSIS000012964	Sargassum	Sargassaceae		Karachi water	10.01.1915	36618	Sushreya Pal
3794	BSIS000012965	Sargassum	Sargassaceae		Shiroda Taluq, Ratnagiri range	09.01.1915	36589	Sushreya Pal
3795	BSIS000012966	Sargassum	Sargassaceae		Karachi water	10.01.1915	36618	Sushreya Pal
3796	BSIS000012967	Sargassum	Sargassaceae		Shiroda Taluq, Ratnagiri range	09.01.1915	36589	Sushreya Pal
3797	BSIS000012968	Sargassum	Sargassaceae		Shiroda Taluq, Ratnagiri range	09.01.1915	36589	Sushreya Pal
3798	BSIS000012969	Sargassum	Sargassaceae		Shiroda Taluq, Ratnagiri range	09.01.1915	36589	Sushreya Pal
3799	BSIS000012970	Turbinaria	Sargassaceae	K.S.Srinivasan	Long Island	28.02.1953	2826	Sushreya Pal
3800	BSIS000012971	Sargassum	Sargassaceae	K.S.Srinivasan	Dwarka	30.01.1951	454(a)	Sushreya Pal
3801	BSIS000012972	Sargassum	Sargassaceae	K.S.Srinivasan	Dwarka	30.01.1951	452(b)	Sushreya Pal
3802	BSIS000012973	Sargassum	Sargassaceae	K.S.Srinivasan	Dwarka	30.01.1951	453(a)	Sushreya Pal
3803	BSIS000012974	Sargassum	Sargassaceae	K.S.Srinivasan	Dwarka	30.01.1951	450(a)	Sushreya Pal
3804	BSIS000012975	Sargassum	Sargassaceae	K.S.Srinivasan	Dwarka	30.01.1951	451(a)	Sushreya Pal
3805	BSIS000012976	Sargassum	Sargassaceae	K.S.Srinivasan	Dwarka	30.01.1951	449(a)	Sushreya Pal
3806	BSIS000012977	Sargassum	Sargassaceae	K.S.Srinivasan	Dwarka	01.02.1951	455(a)	Sushreya Pal
3807	BSIS000012978	Sargassum	Sargassaceae	K.S.Srinivasan	Dwarka	02.02.1951	456(a)	Sushreya Pal

3808	BSIS000012979	Sargassum	Sargassaceae	K.S.Srinivasan	Dwarka	02.02.1951	457(a)	Sushreya Pal
3809	BSIS000012980	Sargassum	Sargassaceae	K.S.Srinivasan	Krusadai Island	14.01.1949	2337	Shrabasti Das
3810	BSIS000012981	Sargassum	Sargassaceae	K.S.Srinivasan	Krusadai Island	14.01.1949	2339	Shrabasti Das
3811	BSIS000012982	Sargassum	Sargassaceae	K.S.Srinivasan	Krusadai Island	14.01.1949	2335	Shrabasti Das
3812	BSIS000012983	Sargassum	Sargassaceae	K.S.Srinivasan	Krusadai Island	14.01.1949	2334	Shrabasti Das
3813	BSIS000012984	Sargassum	Sargassaceae	K.S.Srinivasan	Krusadai Island	14.01.1949	2333	Shrabasti Das
3814	BSIS000012985	Sargassum	Sargassaceae	K.S.Srinivasan	Krusadai Island	14.01.1949	2336	Shrabasti Das
3815	BSIS000012986	Sargassum	Sargassaceae	K.S.Srinivasan	North Bay, Andaman Islands	10.02.1953	3117	Shrabasti Das
3816	BSIS000012987	Sargassum	Sargassaceae	K.S.Srinivasan	North Bay, Andaman Islands	10.02.1953	3116	Shrabasti Das
3817	BSIS000012988	Sargassum	Sargassaceae	K.S.Srinivasan	North Bay, Andaman Islands	10.02.1953	3126	Shrabasti Das
3818	BSIS000012989	Sargassum	Sargassaceae	K.S.Srinivasan	North Bay, Andaman Islands	10.02.1953	3121	Shrabasti Das
3819	BSIS000012990	Sargassum	Sargassaceae	K.S.Srinivasan	South Point, Port Blair, Andaman Islands	09.02.1953	3058	Shrabasti Das
3820	BSIS000012991	Sargassum	Sargassaceae	K.S.Srinivasan	South Point, Port Blair, Andaman Islands	09.02.1953	3062	Shrabasti Das
3821	BSIS000012992	Sargassum	Sargassaceae	K.S.Srinivasan	South Point, Port Blair, Andaman Islands	09.02.1953	3061	Shrabasti Das
3822	BSIS000012993	Sargassum	Sargassaceae	K.S.Srinivasan	South Point, Port Blair, Andaman Islands	09.02.1953	3060	Shrabasti Das
3823	BSIS000012994	Sargassum	Sargassaceae	K.S.Srinivasan	South Point, Port Blair, Andaman Islands	09.02.1953	3059	Shrabasti Das
3824	BSIS000012995	Sargassum	Sargassaceae	K.S.Srinivasan	Krusadai Island	14.01.1949	2321	Shrabasti Das
3825	BSIS000012996	Sargassum	Sargassaceae	K.S.Srinivasan	Krusadai Island	14.01.1949	2322	Shrabasti Das
3826	BSIS000012997	Sargassum	Sargassaceae	K.S.Srinivasan	Nancown, Nicobar Island	13.02.1953	2941	Shrabasti Das
3827	BSIS000012998	Sargassum	Sargassaceae	K.S.Srinivasan	Nancown, Nicobar Island	13.02.1953	2940	Shrabasti Das
3828	BSIS000012999	Sargassum	Sargassaceae	K.S.Srinivasan	Nancown, Nicobar Island	13.02.1953	2935	Shrabasti Das
3829	BSIS000013000	Sargassum	Sargassaceae	K.S.Srinivasan	South Point, Port Blair, Andaman Islands	09.02.1953	2930	Shrabasti Das
3830	BSIS000013001	Sargassum	Sargassaceae	K.S.Srinivasan	Nancown, Nicobar Island	13.02.1953	2942	Shrabasti Das
3831	BSIS000013002	Sargassum	Sargassaceae	K.S.Srinivasan	Dwarka	15.02.1055		Shrabasti Das
3832	BSIS000013003	Sargassum	Sargassaceae	K.S.Srinivasan	Okha	06.02.1951	77	Shrabasti Das
3833	BSIS000013004	Sargassum	Sargassaceae	K.S.Srinivasan		06.02.1951	76	Shrabasti Das
3834	BSIS000013005	Sargassum	Sargassaceae	K.S.Srinivasan	Krusadai Island	10.01.1949	2232	Shrabasti Das
3835	BSIS000013006	Sargassum	Sargassaceae	K.S.Srinivasan	North Bay, Andaman Islands	10.02.1953	3104	Shrabasti Das
3836	BSIS000013007	Sargassum	Sargassaceae	K.S.Srinivasan	North Bay, Andaman Islands	10.02.1953	3105	Shrabasti Das
3837	BSIS000013008	Sargassum	Sargassaceae	K.S.Srinivasan	North Bay, Andaman Islands	10.02.1953	3107	Shrabasti Das

3838	BSIS000013009	Sargassum	Sargassaceae	K.S.Srinivasan	North Bay, Andaman Islands	10.02.1953	3108	Shrabasti Das
3839	BSIS000013010	Sargassum	Sargassaceae	K.S.Srinivasan	North Bay, Andaman Islands	10.02.1953	3025	Shrabasti Das
3840	BSIS000013011	Turbinaria	Sargassaceae	K.S.Srinivasan	Okha	22.02.1955		Shrabasti Das
3841	BSIS000013012	Turbinaria	Sargassaceae	K.S.Srinivasan	Okha	22.02.1955		Shrabasti Das
3842	BSIS000013013	Turbinaria	Sargassaceae	K.S.Srinivasan	South Point, Port Blair, Andaman Islands	09.02.1953	3390	Shrabasti Das
3843	BSIS000013014	Turbinaria	Sargassaceae	K.S.Srinivasan	South Point, Port Blair, Andaman Islands	09.02.1953	3389	Shrabasti Das
3844	BSIS000013015	Turbinaria	Sargassaceae	K.S.Srinivasan	South Point, Port Blair, Andaman Islands	09.02.1953	3391	Shrabasti Das
3845	BSIS000013016	Turbinaria	Sargassaceae	K.S.Srinivasan	Krusadai Island	10.01.1949	2220	Shrabasti Das
3846	BSIS000013017	Sargassum	Sargassaceae	K.S.Srinivasan	Krusadai Island	10.01.1949	2219	Shrabasti Das
3847	BSIS000013018	Sargassum	Sargassaceae	K.S.Srinivasan	Krusadai Island	10.01.1949	2218	Shrabasti Das
3848	BSIS000013019	Sargassum	Sargassaceae	K.S.Srinivasan	Krusadai Island	10.01.1949	2221	Shrabasti Das
3849	BSIS000013020	Sargassum	Sargassaceae	K.S.Srinivasan	South Point, Port Blair, Andaman Islands	09.02.1953	3055	Shrabasti Das
3850	BSIS000013021	Sargassum	Sargassaceae	K.S.Srinivasan	South Point, Port Blair, Andaman Islands	09.02.1953	3054	Shrabasti Das
3851	BSIS000013022	Sargassum	Sargassaceae	K.S.Srinivasan	South Point, Port Blair, Andaman Islands	09.02.1953	3053	Shrabasti Das
3852	BSIS000013023	Sargassum	Sargassaceae	K.S.Srinivasan	South Point, Port Blair, Andaman Islands	09.02.1953	3957	Shrabasti Das
3853	BSIS000013024	Sargassum	Sargassaceae	K.S.Srinivasan	South Point, Port Blair, Andaman Islands	09.02.1953	305E	Shrabasti Das
3854	BSIS000013025	Sargassum	Sargassaceae	K.S.Srinivasan	Nancown, Nicobar Island	13.02.1953	2938	Shrabasti Das
3855	BSIS000013026	Sargassum	Sargassaceae	K.S.Srinivasan	Nancown, Nicobar Island	13.02.1953	2937	Shrabasti Das
3856	BSIS000013027	Sargassum	Sargassaceae	K.S.Srinivasan	Nancown, Nicobar Island	13.02.1953	2936	Shrabasti Das
3857	BSIS000013028	Sargassum	Sargassaceae	K.S.Srinivasan	Nancown, Nicobar Island	13.02.1953	2939	Shrabasti Das
3858	BSIS000013029	Sargassum	Sargassaceae		Port Blair	27.11.1914	36524	Shrabasti Das
3859	BSIS000013030	Sargassum	Sargassaceae	K.S.Srinivasan	Quilon	18.07.1949	2102	Shrabasti Das
3860	BSIS000013031	Sargassum	Sargassaceae	K.S.Srinivasan	Mahabalipuram	10.10.1944		Shrabasti Das
3861	BSIS000013032	Sargassum	Sargassaceae	K.S.Srinivasan	Mahabalipuram	10.10.1944		Shrabasti Das
3862	BSIS000013033	Sargassum	Sargassaceae	K.S.Srinivasan	Okha	05.02.1951	579	Shrabasti Das
3863	BSIS000013034	Sargassum	Sargassaceae	K.S.Srinivasan	Quilon	18.07.1949	2103	Shrabasti Das
3864	BSIS000013035	Sargassum	Sargassaceae	K.S.Srinivasan	Krusadai Island	14.01.1949	2325	Shrabasti Das
3865	BSIS000013036	Sargassum	Sargassaceae	K.S.Srinivasan	Krusadai Island	14.01.1949	2326	Shrabasti Das
3866	BSIS000013037	Sargassum	Sargassaceae	K.S.Srinivasan	Krusadai Island	14.01.1949	2327	Rajdip Saha
3867	BSIS000013038	Sargassum	Sargassaceae	K.S.Srinivasan	Krusadai Island	14.01.1949	2328	Rajdip Saha

3868	BSIS000013039	Sargassum	Sargassaceae	K.S.Srinivasan	Krusadai Island	14.01.1949	2324	Rajdip Saha
3869	BSIS000013040	Sargassum	Sargassaceae	K.S.Srinivasan	North Bay, Andaman Islands	10.02.1953	3106	Rajdip Saha
3870	BSIS000013041			K.S.Srinivasan	North Bay, Andaman Islands	10.02.1953	3109	Rajdip Saha
3871	BSIS000013042	Sargassum	Sargassaceae	K.S.Srinivasan	North Bay, Andaman Islands	10.02.1953	3073	Sabarna Dasgupta
3872	BSIS000013043	Sargassum	Sargassaceae	K.S.Srinivasan	North Bay, Andaman Islands	10.02.1953	3069	Sabarna Dasgupta
3873	BSIS000013044			K.S.Srinivasan	North Bay, Andaman Islands	10.02.1953	3070	Sabarna Dasgupta
3874	BSIS000013045	Sargassum	Sargassaceae	K.S.Srinivasan	North Bay, Andaman Islands	10.02.1953	3071	Sabarna Dasgupta
3875	BSIS000013046	Sargassum	Sargassaceae	K.S.Srinivasan	North Bay, Andaman Islands	10.02.1953	3072	Sabarna Dasgupta
3876	BSIS000013047	Sargassum	Sargassaceae	K.S.Srinivasan	North Bay, Andaman Islands	10.02.1953	3068	Sabarna Dasgupta
3877	BSIS000013048	Sargassum	Sargassaceae	K.S.Srinivasan	Long Island, Andaman Islands	28.02.1953	3148	Sabarna Dasgupta
3878	BSIS000013049	Sargassum	Sargassaceae	K.S.Srinivasan	Long Island, Andaman Islands	28.02.1953	3151	Sabarna Dasgupta
3879	BSIS000013050	Sargassum	Sargassaceae	K.S.Srinivasan	Long Island, Andaman Islands	28.02.1953	3150	Sabarna Dasgupta
3880	BSIS000013051	Sargassum	Sargassaceae	K.S.Srinivasan	Long Island, Andaman Islands	28.02.1953	3153	Sabarna Dasgupta
3881	BSIS000013052	Sargassum	Sargassaceae	K.S.Srinivasan	Long Island, Andaman Islands	28.02.1953	3152	Sabarna Dasgupta
3882	BSIS000013053	Sargassum	Sargassaceae	K.S.Srinivasan	Long Island, Andaman Islands	28.02.1953	3154	Sabarna Dasgupta
3883	BSIS000013054	Sargassum	Sargassaceae	K.S.Srinivasan	Long Island, Andaman Islands	28.02.1953	3155	Sabarna Dasgupta
3884	BSIS000013055	Sargassum	Sargassaceae	K.S.Srinivasan	Long Island, Andaman Islands	28.02.1953	3149	Sabarna Dasgupta
3885	BSIS000013056	Sargassum wightii	Sargassaceae	K.S.Srinivasan	Hare Island	26.06.1949	2156	Sabarna Dasgupta
3886	BSIS000013057	Turbinaria	Sargassaceae	K.S.Srinivasan	Nancowri, Nicobar Islands	13.02.1953	2945	Rajdip Saha
3887	BSIS000013058	Turbinaria	Sargassaceae	K.S.Srinivasan	Nancowri, Nicobar Islands	13.02.1953	2943	Rajdip Saha
3888	BSIS000013059	Turbinaria	Sargassaceae	K.S.Srinivasan	North Bay, Andaman Islands	10.02.1953	3031	Rajdip Saha
3889	BSIS000013060	Turbinaria	Sargassaceae	K.S.Srinivasan	Nancowri, Nicobar Islands	13.02.1953	2946	Rajdip Saha
3890	BSIS000013061	Sargassum	Sargassaceae	K.S.Srinivasan	Dwarka	15.02.1955	1157	Rajdip Saha
3891	BSIS000013062	Sargassum	Sargassaceae	K.S.Srinivasan	Dwarka	15.02.1955	1157	Rajdip Saha
3892	BSIS000013063	Sargassum	Sargassaceae	K.S.Srinivasan	Mahabalipuram	21.07.1945	20	Rajdip Saha
3893	BSIS000013064	Sargassum	Sargassaceae	K.S.Srinivasan	Mahabalipuram	21.07.1945	27	Rajdip Saha
3894	BSIS000013065	Sargassum	Sargassaceae	K.S.Srinivasan	Mahabalipuram	July, 1941	26	Rajdip Saha
3895	BSIS000013066	Sargassum	Sargassaceae	K.S.Srinivasan	Mahabalipuram	21.07.1945	28	Rajdip Saha
3896	BSIS000013067	Sargassum	Sargassaceae	K.S.Srinivasan		10.10.1944		Rajdip Saha
3897	BSIS000013068	Sargassum	Sargassaceae	K.S.Srinivasan	North Bay, Andaman Islands	10.02.1953	3102	Rajdip Saha

3898	BSIS000013069	Sargassum	Sargassaceae	K.S.Srinivasan	North Bay, Andaman Islands	10.02.1953	3101	Rajdip Saha
3899	BSIS000013070	Sargassum	Sargassaceae	K.S.Srinivasan	South Point, Port Blair, Andaman Islands	09.02.1953	2825	Rajdip Saha
3900	BSIS000013071	Sargassum	Sargassaceae	K.S.Srinivasan	North Bay, Andaman Islands	10.02.1953	3103	Rajdip Saha
3901	BSIS000013072	Sargassum	Sargassaceae	K.S.Srinivasan	North Bay, Andaman Islands	10.02.1953	3122	Rajdip Saha
3902	BSIS000013073	Sargassum	Sargassaceae	K.S.Srinivasan	Hare Island	26.06.1949	2157	Rajdip Saha
3903	BSIS000013074			K.S.Srinivasan	North Bay, Andaman Islands	10.02.1953	3125	Rajdip Saha
3904	BSIS000013075			K.S.Srinivasan	North Bay, Andaman Islands	10.02.1953	3124	Rajdip Saha
3905	BSIS000013076			K.S.Srinivasan	North Bay, Andaman Islands	10.02.1953	3123	Rajdip Saha
3906	BSIS000013077	Sargassum	Sargassaceae	K.S.Srinivasan	Long Island, Andaman Islands	28.02.1953	3131	Rajdip Saha
3907	BSIS000013078	Sargassum	Sargassaceae	K.S.Srinivasan	Long Island, Andaman Islands	28.02.1953	3135	Rajdip Saha
3908	BSIS000013079			K.S.Srinivasan	Long Island, Andaman Islands	28.02.1953	3134	Rajdip Saha
3909	BSIS000013080			K.S.Srinivasan	Long Island, Andaman Islands	28.02.1953	3133	Rajdip Saha
3910	BSIS000013081	Sargassum	Sargassaceae	K.S.Srinivasan	Long Island, Andaman Islands	28.02.1953	3136	Rajdip Saha
3911	BSIS000013082			K.S.Srinivasan	Long Island, Andaman Islands	28.02.1953	3132	Rajdip Saha
3912	BSIS000013083			K.S.Srinivasan	Dwarka	11.02.1955		Rajdip Saha
3913	BSIS000013084	Sargassum	Sargassaceae	K.S.Srinivasan				Rajdip Saha
3914	BSIS000013085	Sargassum	Sargassaceae	K.S.Srinivasan	North Bay, Andaman Islands	10.02.1953	3067	Rajdip Saha
3915	BSIS000013086	Sargassum	Sargassaceae	K.S.Srinivasan	Nancowri, Nicobar Islands	13.02.1953	3020	Rajdip Saha
3916	BSIS000013087	Sargassum	Sargassaceae	K.S.Srinivasan	North Bay, Andaman Islands	10.02.1953	3019	Rajdip Saha
3917	BSIS000013088	Sargassum	Sargassaceae	K.S.Srinivasan	North Bay, Andaman Islands	10.02.1953	3066	Rajdip Saha
3918	BSIS000013089	Sargassum	Sargassaceae	K.S.Srinivasan	North Bay, Andaman Islands	10.02.1953	3065	Rajdip Saha
3919	BSIS000013090	Sargassum	Sargassaceae	K.S.Srinivasan	North Bay, Andaman Islands	10.02.1953	3064	Rajdip Saha
3920	BSIS000013091	Sargassum	Sargassaceae	K.S.Srinivasan	North Bay, Andaman Islands	10.02.1953	3063	Rajdip Saha
3921	BSIS000013092	Sargassum	Sargassaceae	K.S.Srinivasan	Nancowri, Nicobar Islands	13.02.1953	2933	Rajdip Saha
3922	BSIS000013093	Sargassum	Sargassaceae	K.S.Srinivasan	Nancowri, Nicobar Islands	13.02.1953	2931	Aditi Ganguly
3923	BSIS000013094			K.S.Srinivasan	Nancowri, Nicobar Islands	13.02.1953	2932	Aditi Ganguly
3924	BSIS000013095				Okha	24.02.1955		Aditi Ganguly
3925	BSIS000013096	Sargassum	Sargassaceae	K.S.Srinivasan	North Bay, Andaman Islands	10.02.1953	3120	Aditi Ganguly
3926	BSIS000013097			K.S.Srinivasan	North Bay, Andaman Islands	10.02.1953	3119	Aditi Ganguly
3927	BSIS000013098			K.S.Srinivasan	North Bay, Andaman Islands	10.02.1953	3118	Aditi Ganguly

3928	BSIS000013099			K.S.Srinivasan	North Bay, Andaman Islands	10.02.1953	3024	Aditi Ganguly
3929	BSIS000013100			K.S.Srinivasan	North Bay, Andaman Islands	10.02.1953	3023	Aditi Ganguly
3930	BSIS000013101	Sargassum	Sargassaceae	K.S.Srinivasan	North Bay, Andaman Islands	10.02.1953	3022	Aditi Ganguly
3931	BSIS000013102	Sargassum	Sargassaceae	K.S.Srinivasan	North Bay, Andaman Islands	10.02.1953	3021	Aditi Ganguly
3932	BSIS000013103	Sargassum	Sargassaceae	K.S.Srinivasan	Dwarka	02.02.1951	597	Rajdip Saha
3933	BSIS000013104	Sargassum	Sargassaceae	K.S.Srinivasan	Muldwarka	14.02.1951	598	Rajdip Saha
3934	BSIS000013105	Sargassum	Sargassaceae	K.S.Srinivasan	Dwarka	02.02.1951	600	Rajdip Saha
3935	BSIS000013106	Sargassum	Sargassaceae	K.S.Srinivasan	Okha	08.02.1951	580	Rajdip Saha
3936	BSIS000013107			K.S.Srinivasan	Okha	06.02.1951	595	Rajdip Saha
3937	BSIS000013108	Sargassum	Sargassaceae	K.S.Srinivasan	Dwarka	02.02.1951	596	Rajdip Saha
3938	BSIS000013109	Sargassum	Sargassaceae	K.S.Srinivasan	Okha	05.02.1951	584	Rajdip Saha
3939	BSIS000013110	Sargassum	Sargassaceae	K.S.Srinivasan	Okha	05.02.1951	585	Rajdip Saha
3940	BSIS000013111	Sargassum	Sargassaceae	K.S.Srinivasan	Muldwarka	14.02.1951	590	Rajdip Saha
3941	BSIS000013112			K.S.Srinivasan	Dwarka	31.01.1957	581	Rajdip Saha
3942	BSIS000013113			K.S.Srinivasan	Okha	06.02.1951	582	Rajdip Saha
3943	BSIS000013114	Sargassum	Sargassaceae	K.S.Srinivasan	Okha	06.02.1951	583	Rajdip Saha
3944	BSIS000013115			K.S.Srinivasan	Nancowri, Nicobar Islands	13.02.1951	2947	Rajdip Saha
3945	BSIS000013116			K.S.Srinivasan	Nancowri, Nicobar Islands	13.02.1953	2948	Rajdip Saha
3946	BSIS000013117			K.S.Srinivasan	Nancowri, Nicobar Islands	13.02.1953	2951	Rajdip Saha
3947	BSIS000013118			K.S.Srinivasan	Nancowri, Nicobar Islands	13.02.1953	2950	Rajdip Saha
3948	BSIS000013119			K.S.Srinivasan	Nancowri, Nicobar Islands	13.02.1953	2949	Rajdip Saha
3949	BSIS000013120			K.S.Srinivasan	Nancowri, Nicobar Islands	13.02.1953	2944	Rajdip Saha
3950	BSIS000013121	Sargassum	Sargassaceae	K.S.Srinivasan	Cape Comorin	07.07.1949	1906	Rajdip Saha
3951	BSIS000013122	Sargassum	Sargassaceae	K.S.Srinivasan	Cape Comorin	10.07.1949	2000	Rajdip Saha
3952	BSIS000013123	Sargassum	Sargassaceae	K.S.Srinivasan	Cape Comorin	08.07.1949	1999	Rajdip Saha
3953	BSIS000013124	Sargassum	Sargassaceae	K.S.Srinivasan	Cape Comorin	10.07.1949	1998	Rajdip Saha
3954	BSIS000013125	Sargassum	Sargassaceae	K.S.Srinivasan	Cape Comorin	08.07.1949	1997	Rajdip Saha
3955	BSIS000013126	Sargassum	Sargassaceae	K.S.Srinivasan	Cape Comorin	10.07.1949	1996	Rajdip Saha
3956	BSIS000013127	Sargassum	Sargassaceae	K.S.Srinivasan	Cape Comorin	08.07.1949	1995	Rajdip Saha
3957	BSIS000013128	Sargassum	Sargassaceae	K.S.Srinivasan	Cape Comorin	08.07.1949	1994	Rajdip Saha

3958	BSIS000013129	Sargassum	Sargassaceae	K.S.Srinivasan	Cape Comorin	07.07.1949	1993	Rajdip Saha
3959	BSIS000013130	Sargassum	Sargassaceae	K.S.Srinivasan	Cape Comorin	10.07.1949	1992	Rajdip Saha
3960	BSIS000013131	Sargassum	Sargassaceae	K.S.Srinivasan	Cape Comorin	07.07.1949	1991	Rajdip Saha
3961	BSIS000013132	Sargassum	Sargassaceae	K.S.Srinivasan	Cape Comorin	08.07.1949	1990	Rajdip Saha
3962	BSIS000013133	Sargassum	Sargassaceae	K.S.Srinivasan	Cape Comorin	10.07.1949	1989	Aditi Ganguly
3963	BSIS000013134			K.S.Srinivasan	Cape Comorin	October 1943		Aditi Ganguly
3964	BSIS000013135	Sargassum	Sargassaceae	K.S.Srinivasan	Muldwarka	01.03.1955		Aditi Ganguly
3965	BSIS000013136	Sargassum	Sargassaceae	K.S.Srinivasan	Okha	22.02.1955		Aditi Ganguly
3966	BSIS000013137	Sargassum obovatum Grev.	Sargassaceae	K.S.Srinivasan	Port Blair	27.11.1914		Aditi Ganguly
3967	BSIS000013138	Sargassum	Sargassaceae	K.S.Srinivasan	Vengurla Taluka Bombay Presidency	10.04.1917		Aditi Ganguly
3968	BSIS000013139	Sargassum dumosum Grev.	Sargassaceae		Port Blair	27.11.1914		Aditi Ganguly
3969	BSIS000013140	Sargassum	Sargassaceae		Port Blair	27.11.1914		Aditi Ganguly
3970	BSIS000013141	Sargassum glaucescens	Sargassaceae		Vengurla Taluka Bombay Presidency	05.12.1914		Aditi Ganguly
3971	BSIS000013142	Sargassum	Sargassaceae		Port Blair	27.11.1914		Aditi Ganguly
3972	BSIS000013143	Sargassum brevifolium Grev.	Sargassaceae		Port Blair	27.11.1914		Aditi Ganguly
3973	BSIS000013144	Sargassum	Sargassaceae	K.S.Srinivasan	Vengurla Taluka Bombay Presidency	July, 1951		Aditi Ganguly
3974	BSIS000013145	Sargassum obovatum Grev.	Sargassaceae		Port Blair	27.11.1914		Aditi Ganguly
3975	BSIS000013146	Sargassum bryopsis	Sargassaceae	K.S.Srinivasan	Okha	20.02.1955		Rajdip Saha
3976	BSIS000013147	Sargassum	Sargassaceae	K.S.Srinivasan	Dwarka	11.02.1955		Rajdip Saha
3977	BSIS000013148	Sargassum	Sargassaceae	K.S.Srinivasan	Okha	20.02.1955		Rajdip Saha
3978	BSIS000013149	Sargassum	Sargassaceae	K.S.Srinivasan	Okha	20.02.1955		Rajdip Saha
3979	BSIS000013150	Sargassum	Sargassaceae	K.S.Srinivasan	Okha	20.02.1955		Rajdip Saha
3980	BSIS000013151	Sargassum	Sargassaceae	K.S.Srinivasan	Okha	20.02.1955		Aditi Ganguly
3981	BSIS000013152	Sargassum	Sargassaceae	K.S.Srinivasan	Okha	20.02.1955		Aditi Ganguly
3982	BSIS000013153	Sargassum,Ulva,		K.S.Srinivasan	Dwarka	13.02.1955		Aditi Ganguly
3983	BSIS000013154	Sargassum	Sargassaceae	K.S.Srinivasan	Dwarka	12.02.1955		Aditi Ganguly
3984	BSIS000013155	Sargassum	Sargassaceae	K.S.Srinivasan	Okha	05.02.1951	415	Aditi Ganguly
3985	BSIS000013156	Sargassum	Sargassaceae	K.S.Srinivasan	Krusadai Island	14.01.1949	2338	Aditi Ganguly
3986	BSIS000013157	Sargassum obovatum Grev.	Sargassaceae		Port Blair	27.11.1914		Aditi Ganguly
3987	BSIS000013158	Sargassum	Sargassaceae		Vengurla Taluka Bombay Presidency	10.04.1917		Aditi Ganguly

3988	BSIS000013159			K.S.Srinivasan	South Point, Port Blair, Andaman Islands	09.02.1953	3049	Aditi Ganguly
3989	BSIS000013160			K.S.Srinivasan	South Point, Port Blair, Andaman Islands	09.02.1953	3048	Aditi Ganguly
3990	BSIS000013161			K.S.Srinivasan	South Point, Port Blair, Andaman Islands	09.02.1953	3047	Aditi Ganguly
3991	BSIS000013162			K.S.Srinivasan	South Point, Port Blair, Andaman Islands	09.02.1953	3052	Aditi Ganguly
3992	BSIS000013163			K.S.Srinivasan	South Point, Port Blair, Andaman Islands	09.02.1953	3051	Aditi Ganguly
3993	BSIS000013164	Sargassum	Sargassaceae	K.S.Srinivasan	South Point, Port Blair, Andaman Islands	09.02.1953	3050	Aditi Ganguly
3994	BSIS000013165	Sargassum	Sargassaceae	K.S.Srinivasan	Krusadai Island	October 1941		Aditi Ganguly
3995	BSIS000013166	Sargassum	Sargassaceae	K.S.Srinivasan	Krusadai Island	October 1941		Aditi Ganguly
3996	BSIS000013167	Sargassum	Sargassaceae	K.S.Srinivasan	Krusadai Island	October 1943		Aditi Ganguly
3997	BSIS000013168	Sargassum	Sargassaceae	K.S.Srinivasan	Krusadai Island	October 1941		Aditi Ganguly
3998	BSIS000013169			K.S.Srinivasan	Long Island, Andaman Islands	28.02.1953	3137	Aditi Ganguly
3999	BSIS000013170	Sargassum	Sargassaceae	K.S.Srinivasan	Long Island, Andaman Islands	28.02.1953	3142	Aditi Ganguly
4000	BSIS000013171			K.S.Srinivasan	Long Island, Andaman Islands	28.02.1953	3141	Aditi Ganguly
4001	BSIS000013172			K.S.Srinivasan	Long Island, Andaman Islands	28.02.1953	3140	Aditi Ganguly
4002	BSIS000013173			K.S.Srinivasan	Long Island, Andaman Islands	28.02.1953	3139	Aditi Ganguly
4003	BSIS000013174			K.S.Srinivasan	Long Island, Andaman Islands	28.02.1953	3138	Aditi Ganguly
4004	BSIS000013175	Sargassum	Sargassaceae	K.S.Srinivasan	Car Nicobar, Nicobar Islands	15.02.1953	3039	Rajdip Saha
4005	BSIS000013176	Sargassum	Sargassaceae	K.S.Srinivasan	Car Nicobar, Nicobar Islands	15.02.1953	3040	Rajdip Saha
4006	BSIS000013177	Sargassum	Sargassaceae	K.S.Srinivasan	North Bay, Andaman Islands	10.02.1953	3036	Rajdip Saha
4007	BSIS000013178	Sargassum	Sargassaceae	K.S.Srinivasan	Car Nicobar, Nicobar Islands	15.02.1953	3037	Rajdip Saha
4008	BSIS000013179	Sargassum	Sargassaceae	K.S.Srinivasan	Car Nicobar, Nicobar Islands	15.02.1953	3038	Rajdip Saha
4009	BSIS000013180	Sargassum	Sargassaceae	K.S.Srinivasan	Mahabalipuram	21.07.1945	30	Shrabasti Das
4010	BSIS000013181	Sargassum	Sargassaceae	K.S.Srinivasan	Mahabalipuram	11.10.1944	34	Shrabasti Das
4011	BSIS000013182	Sargassum	Sargassaceae	K.S.Srinivasan	Mahabalipuram	21.07.1945	29	Shrabasti Das
4012	BSIS000013183	Sargassum	Sargassaceae	K.S.Srinivasan		10.10.1944		Shrabasti Das
4013	BSIS000013184	Sargassum	Sargassaceae	K.S.Srinivasan	Mahabalipuram	14.02.1945	15	Shrabasti Das
4014	BSIS000013185	Sargassum	Sargassaceae	K.S.Srinivasan	Mahabalipuram	10.10.1944	35	Shrabasti Das
4015	BSIS000013186	Sargassum	Sargassaceae	K.S.Srinivasan	Mahabalipuram	11.10.1944	9	Shrabasti Das
4016	BSIS000013187	Sargassum	Sargassaceae	K.S.Srinivasan	Mahabalipuram	10.10.1944	11	Shrabasti Das
4017	BSIS000013188	Sargassum	Sargassaceae	K.S.Srinivasan	Mahabalipuram	11.10.1944		Shrabasti Das

4018	BSIS000013189	Sargassum	Sargassaceae	K.S.Srinivasan	Krusadai Island	13.01.1949	2213	Rajdip Saha
4019	BSIS000013190			K.S.Srinivasan	Krusadai Island	13.01.1949	2214	Rajdip Saha
4020	BSIS000013191	Sargassum	Sargassaceae	K.S.Srinivasan	North Bay, Andaman Islands	10.02.1953	3111	Rajdip Saha
4021	BSIS000013192			K.S.Srinivasan	North Bay, Andaman Islands	10.02.1953	3110	Rajdip Saha
4022	BSIS000013193	Sargassum	Sargassaceae	K.S.Srinivasan	North Bay, Andaman Islands	10.02.1953	3113	Rajdip Saha
4023	BSIS000013194	Sargassum	Sargassaceae	K.S.Srinivasan	North Bay, Andaman Islands	10.02.1953	3112	Rajdip Saha
4024	BSIS000013195	Sargassum	Sargassaceae	K.S.Srinivasan	North Bay, Andaman Islands	10.02.1953	3115	Rajdip Saha
4025	BSIS000013196	Sargassum	Sargassaceae	K.S.Srinivasan	North Bay, Andaman Islands	10.02.1953	3114	Rajdip Saha
4026	BSIS000013197		Sargassaceae	K.S.Srinivasan	Krusadai Island	12.01.1949	2404	Rajdip Saha
4027	BSIS000013198	Cystophyllum muricatum	Sargassaceae	K.S.Srinivasan	Hare Island	27.06.1949	1369	Rajdip Saha
4028	BSIS000013199	Cystophyllum muricatum	Sargassaceae	K.S.Srinivasan	Hare Island	27.06.1949	1373	Rajdip Saha
4029	BSIS000013200	Cystophyllum muricatum	Sargassaceae	K.S.Srinivasan	Hare Island	26.06.1949	2012	Sabarna Dasgupta
4030	BSIS000013201	Cystophyllum muricatum	Sargassaceae	K.S.Srinivasan	Krusadai Island	12.01.1949	2398	Sabarna Dasgupta
4031	BSIS000013202	Cystophyllum muricatum	Sargassaceae	K.S.Srinivasan	Krusadai Island	03.10.1941	21/46	Sabarna Dasgupta
4032	BSIS000013203	Cystophyllum muricatum	Sargassaceae	K.S.Srinivasan				Sabarna Dasgupta
4033	BSIS000013204	Sargassum duplicatum	Sargassaceae	K.S.Srinivasan	Port Blair	July 1951		Sabarna Dasgupta
4034	BSIS000013205	Sargassum duplicatum	Sargassaceae	K.S.Srinivasan	Port Blair	July 1951		Sabarna Dasgupta
4035	BSIS000013206	Sargassum duplicatum	Sargassaceae	K.S.Srinivasan	Port Blair			Sabarna Dasgupta
4036	BSIS000013207	Sargassum	Sargassaceae	K.S.Srinivasan	North Bay, Andaman Islands	10.02.1953	3012	Sabarna Dasgupta
4037	BSIS000013208	Sargassum	Sargassaceae	K.S.Srinivasan	North Bay, Andaman Islands	10.02.1953	3011	Sabarna Dasgupta
4038	BSIS000013209	Sargassum	Sargassaceae	K.S.Srinivasan	North Bay, Andaman Islands	10.02.1953	3013	Sabarna Dasgupta
4039	BSIS000013210	Sargassum	Sargassaceae	K.S.Srinivasan	North Bay, Andaman Islands	10.02.1953	3015	Sabarna Dasgupta
4040	BSIS000013211	Sargassum	Sargassaceae	K.S.Srinivasan	North Bay, Andaman Islands	10.02.1953	3014	Sabarna Dasgupta
4041	BSIS000013212	Sargassum	Sargassaceae	K.S.Srinivasan	Krusadai Island	10.01.1949	2215	Sabarna Dasgupta
4042	BSIS000013213	Sargassum	Sargassaceae	K.S.Srinivasan	Krusadai Island	10.01.1949	2217	Sabarna Dasgupta
4043	BSIS000013214	Sargassum	Sargassaceae	K.S.Srinivasan	Krusadai Island	10.01.1949	2216	Sabarna Dasgupta
4044	BSIS000013215	Sargassum	Sargassaceae	K.S.Srinivasan	Muldwarka	14.02.1951	578	Sabarna Dasgupta
4045	BSIS000013216	Sargassum	Sargassaceae	K.S.Srinivasan	South Point, Port Blair, Andaman Islands	09.02.1953	3370	Sabarna Dasgupta
4046	BSIS000013217	Sargassum	Sargassaceae	K.S.Srinivasan	Cape Comorin	07.07.1949	2001	Sabarna Dasgupta
4047	BSIS000013218	Sargassum	Sargassaceae	K.S.Srinivasan	South Point, Port Blair, Andaman Islands	09.02.1953	3044	Sabarna Dasgupta

4048	BSIS000013219	Sargassum	Sargassaceae	K.S.Srinivasan	South Point, Port Blair, Andaman Islands	09.02.1953	3043	Sabarna Dasgupta
4049	BSIS000013220	Sargassum	Sargassaceae	K.S.Srinivasan	South Point, Port Blair, Andaman Islands	09.02.1953	3046	Sabarna Dasgupta
4050	BSIS000013221	Sargassum	Sargassaceae	K.S.Srinivasan	South Point, Port Blair, Andaman Islands	09.02.1953	3045	Sabarna Dasgupta
4051	BSIS000013222	Sargassum	Sargassaceae	K.S.Srinivasan	Hare Island	26.06.1949	1316	Sabarna Dasgupta
4052	BSIS000013223	Sargassum	Sargassaceae	K.S.Srinivasan	North Bay, Andaman Islands	10.02.1953	3035	Sabarna Dasgupta
4053	BSIS000013224	Sargassum	Sargassaceae	K.S.Srinivasan	North Bay, Andaman Islands	10.02.1953	3032	Sabarna Dasgupta
4054	BSIS000013225	Sargassum	Sargassaceae	K.S.Srinivasan	North Bay, Andaman Islands	10.02.1953	3033	Sabarna Dasgupta
4055	BSIS000013226	Sargassum	Sargassaceae	K.S.Srinivasan	North Bay, Andaman Islands	10.02.1953	3034	Sabarna Dasgupta
4056	BSIS000013227	Sargassum	Sargassaceae	K.S.Srinivasan	Quilon	18.07.1949	2104	Sabarna Dasgupta
4057	BSIS000013228	Sargassum	Sargassaceae	K.S.Srinivasan	Quilon	18.07.1949	2099	Sabarna Dasgupta
4058	BSIS000013229	Sargassum	Sargassaceae	K.S.Srinivasan	Krusadai Island	14.01.1949	2343	Sabarna Dasgupta
4059	BSIS000013230	Sargassum	Sargassaceae	K.S.Srinivasan	Quilon	18.07.1949	2105	Sabarna Dasgupta
4060	BSIS000013231	Sargassum	Sargassaceae	K.S.Srinivasan	Krusadai Island	11.01.1949	2166	Sabarna Dasgupta
4061	BSIS000013232	Sargassum	Sargassaceae	K.S.Srinivasan	Krusadai Island	11.01.1949	2165	Sabarna Dasgupta
4062	BSIS000013233	Sargassum	Sargassaceae	K.S.Srinivasan	South Point, Port Blair, Andaman Islands	09.02.1953	2926	Sabarna Dasgupta
4063	BSIS000013234	Sargassum binderi	Sargassaceae	K.S.Srinivasan	Mahabalipuram	10.10.1944	12	Sabarna Dasgupta
4064	BSIS000013235	Sargassum	Sargassaceae	K.S.Srinivasan	Mahabalipuram	21.07.1945	18	Sabarna Dasgupta
4065	BSIS000013236	Sargassum swartzii	Sargassaceae	K.S.Srinivasan	Mahabalipuram	04.11.1944	13	Sabarna Dasgupta
4066	BSIS000013237	Turbinaria conoides	Sargassaceae	K.S.Srinivasan	Mahabalipuram	04.11.1944		Sabarna Dasgupta
4067	BSIS000013238	Turbinaria conoides	Sargassaceae	K.S.Srinivasan	Mahabalipuram	10.10.1944		Sabarna Dasgupta
4068	BSIS000013239	Turbinaria conoides	Sargassaceae	K.S.Srinivasan		04.11.1944		Sabarna Dasgupta
4069	BSIS000013240	Turbinaria	Sargassaceae	K.S.Srinivasan	South Point, Port Blair, Andaman Islands	09.02.1953	2927	Sabarna Dasgupta
4070	BSIS000013241	Turbinaria	Sargassaceae	K.S.Srinivasan	South Point, Port Blair, Andaman Islands	09.02.1953	2928	Sabarna Dasgupta
4071	BSIS000013242	Turbinaria	Sargassaceae	K.S.Srinivasan	Mahabalipuram	18-12-1944		Sabarna Dasgupta
4072	BSIS000013243	Turbinaria	Sargassaceae	K.S.Srinivasan	Long Island, Andaman Islands	28.02.1953	3128	Rajdip Saha
4073	BSIS000013244	Turbinaria	Sargassaceae	K.S.Srinivasan				Rajdip Saha
4074	BSIS000013245			K.S.Srinivasan	Nancowri, Nicobar Islands	13.02.1953	2934	Rajdip Saha
4075	BSIS000013246			K.S.Srinivasan	Mahabalipuram	10.10.1944	10	Rajdip Saha
4076	BSIS000013247			K.S.Srinivasan	Mahabalipuram	10.10.1944	33	Rajdip Saha
4077	BSIS000013248			K.S.Srinivasan	Mahabalipuram	10.10.1944	31	Rajdip Saha

4078	BSIS000013249			K.S.Srinivasan	Mahabalipuram	11.10.1944	1	Rajdip Saha
4079	BSIS000013250			K.S.Srinivasan	Mahabalipuram	18.12.1944	14	Rajdip Saha
4080	BSIS000013251			K.S.Srinivasan	Edayur	11.10.1944		Rajdip Saha
4081	BSIS000013252			K.S.Srinivasan	Edayur (S. of Mahabalipuram)	11.10.1944		Rajdip Saha
4082	BSIS000013253	Sargassum	Sargassaceae	K.S.Srinivasan	Mahabalipuram	04.11.1944	25	Aditi Ganguly
4083	BSIS000013254			K.S.Srinivasan	Mahabalipuram	11.10.1944	16	Aditi Ganguly
4084	BSIS000013255			K.S.Srinivasan	Mahabalipuram	11.10.1944	17	Aditi Ganguly
4085	BSIS000013256	Sargassum tenerrimum	Sargassaceae	K.S.Srinivasan	Mahabalipuram	04.11.1944	7	Aditi Ganguly
4086	BSIS000013257	Sargassum tenerrimum	Sargassaceae	K.S.Srinivasan	Mahabalipuram	11.10.1944	24	Aditi Ganguly
4087	BSIS000013258			K.S.Srinivasan	Mahabalipuram	10.10.1944	22	Aditi Ganguly
4088	BSIS000013259	Sargassum	Sargassaceae	K.S.Srinivasan	Krusadai Island	10.01.1949	2168	Aditi Ganguly
4089	BSIS000013260	Sargassum	Sargassaceae	K.S.Srinivasan	Krusadai Island	11.01.1949	2163	Aditi Ganguly
4090	BSIS000013261	Sargassum	Sargassaceae	K.S.Srinivasan	Port Blair	27.11.1914		Aditi Ganguly
4091	BSIS000013262	Sargassum	Sargassaceae	K.S.Srinivasan	Port Blair	27.11.1914		Aditi Ganguly
4092	BSIS000013263	Sargassum	Sargassaceae	K.S.Srinivasan	Krusadai Island	10.01.1949	2226	Aditi Ganguly
4093	BSIS000013264	Sargassum	Sargassaceae	K.S.Srinivasan	Krusadai Island	10.01.1949	2227	Aditi Ganguly
4094	BSIS000013265	Sargassum	Sargassaceae	K.S.Srinivasan	Krusadai Island	10.01.1949	2228	Aditi Ganguly
4095	BSIS000013266	Sargassum	Sargassaceae	K.S.Srinivasan	Krusadai Island	10.01.1949	2229	Aditi Ganguly
4096	BSIS000013267	Sargassum	Sargassaceae	K.S.Srinivasan	Krusadai Island	10.01.1949	2230	Aditi Ganguly
4097	BSIS000013268	Sargassum	Sargassaceae	K.S.Srinivasan	Krusadai Island	10.01.1949	2231	Aditi Ganguly
4098	BSIS000013269	Sargassum	Sargassaceae	K.S.Srinivasan		10.01.1949	2225	Aditi Ganguly
4099	BSIS000013270	Sargassum	Sargassaceae	K.S.Srinivasan	Krusadai Island	09.01.1949	2159	Aditi Ganguly
4100	BSIS000013271	Sargassum	Sargassaceae	K.S.Srinivasan	Krusadai Island	09.01.1949	2160	Aditi Ganguly
4101	BSIS000013272	Sargassum	Sargassaceae	K.S.Srinivasan	Krusadai Island	11.01.1949	2161	Sushreya Pal
4102	BSIS000013273	Sargassum	Sargassaceae	K.S.Srinivasan	Krusadai Island	11.01.1949	2162	Sushreya Pal
4103	BSIS000013274	Sargassum	Sargassaceae	K.S.Srinivasan	Krusadai Island	09.01.1949	2158	Sushreya Pal
4104	BSIS000013275	Sargassum	Sargassaceae	K.S.Srinivasan	South Point, Port Blair, Andaman Islands	09.02.1953	3348	Sushreya Pal
4105	BSIS000013276	Sargassum	Sargassaceae	K.S.Srinivasan	South Point, Port Blair, Andaman Islands	09.02.1953	3347	Sushreya Pal
4106	BSIS000013277	Sargassum	Sargassaceae	K.S.Srinivasan	South Point, Port Blair, Andaman Islands	09.02.1953	3346	Sushreya Pal
4107	BSIS000013278	Sargassum	Sargassaceae	K.S.Srinivasan	South Point, Port Blair, Andaman Islands	09.02.1953	3351	Sushreya Pal

4108	BSIS000013279	Sargassum	Sargassaceae	K.S.Srinivasan	South Point, Port Blair, Andaman Islands	09.02.1953	3350	Sushreya Pal
4109	BSIS000013280			K.S.Srinivasan	South Point, Port Blair, Andaman Islands	09.02.1953	3353	Sushreya Pal
4110	BSIS000013281			K.S.Srinivasan	South Point, Port Blair, Andaman Islands	09.02.1953	3352	Sushreya Pal
4111	BSIS000013282	Turbinaria		K.S.Srinivasan	South Point, Port Blair, Andaman Islands	09.02.1953	3356	Sushreya Pal
4112	BSIS000013283			K.S.Srinivasan	South Point, Port Blair, Andaman Islands	09.02.1953	3355	Sushreya Pal
4113	BSIS000013284			K.S.Srinivasan	South Point, Port Blair, Andaman Islands	09.02.1953	3354	Sushreya Pal
4114	BSIS000013285	Sargassum	Sargassaceae	K.S.Srinivasan	South Point, Port Blair, Andaman Islands	09.02.1953	3349	Sushreya Pal
4115	BSIS000013286	Sargassum	Sargassaceae	K.S.Srinivasan	Hare Island	27.06.1949	2084	Sushreya Pal
4116	BSIS000013287	Sargassum	Sargassaceae	K.S.Srinivasan	Hare Island	27.06.1949	2083	Sushreya Pal
4117	BSIS000013288	Sargassum	Sargassaceae	K.S.Srinivasan	Hare Island	27.06.1949	2085	Sushreya Pal
4118	BSIS000013289	Sargassum	Sargassaceae	K.S.Srinivasan	Krusadai Island	October 1941		Sushreya Pal
4119	BSIS000013290	Sargassum	Sargassaceae	K.S.Srinivasan	Krusadai Island	October 1941		Sushreya Pal
4120	BSIS000013291	Sargassum	Sargassaceae	K.S.Srinivasan	Krusadai Island	October 1941		Sushreya Pal
4121	BSIS000013292	Sargassum	Sargassaceae	K.S.Srinivasan	Krusadai Island	October 1941		Sushreya Pal
4122	BSIS000013293	Sargassum	Sargassaceae	K.S.Srinivasan	Hare Island	27.06.1949	1555	Shrabasti Das
4123	BSIS000013294	Sargassum	Sargassaceae	K.S.Srinivasan	Hare Island	26.06.1949	1556	Shrabasti Das
4124	BSIS000013295	Sargassum	Sargassaceae	K.S.Srinivasan	Hare Island	27.06.1949	1557	Shrabasti Das
4125	BSIS000013296	Sargassum	Sargassaceae	K.S.Srinivasan	Hare Island	26.06.1949	1558	Shrabasti Das
4126	BSIS000013297	Sargassum	Sargassaceae	K.S.Srinivasan	Hare Island	27.06.1949	1559	Shrabasti Das
4127	BSIS000013298	Sargassum	Sargassaceae	K.S.Srinivasan	Hare Island	25.06.1949	1560	Shrabasti Das
4128	BSIS000013299	Sargassum	Sargassaceae	K.S.Srinivasan	Hare Island	25.06.1949	1561	Aditi Ganguly
4129	BSIS000013300	Sargassum	Sargassaceae	K.S.Srinivasan	Hare Island	25.06.1949	1562	Aditi Ganguly
4130	BSIS000013301	Sargassum	Sargassaceae	K.S.Srinivasan	Hare Island	26.06.1949	1563	Aditi Ganguly
4131	BSIS000013302	Sargassum	Sargassaceae	K.S.Srinivasan	Hare Island	25.06.1949	1565	Aditi Ganguly
4132	BSIS000013303	Sargassum	Sargassaceae	K.S.Srinivasan	Hare Island	26.06.1949	1564	Aditi Ganguly
4133	BSIS000013304	Sargassum	Sargassaceae	K.S.Srinivasan	Hare Island	25.06.1949	1566	Aditi Ganguly
4134	BSIS000013305	Sargassum	Sargassaceae	K.S.Srinivasan	Krusadai Island	10.01.1949	2172	Aditi Ganguly
4135	BSIS000013306	Sargassum	Sargassaceae	K.S.Srinivasan	Krusadai Island	10.01.1949	2171	Aditi Ganguly
4136	BSIS000013307	Sargassum	Sargassaceae	K.S.Srinivasan	Krusadai Island	10.01.1949	2170	Aditi Ganguly
4137	BSIS000013308	Sargassum	Sargassaceae	K.S.Srinivasan	Krusadai Island	10.01.1949	2169	Aditi Ganguly

4138	BSIS000013309	Sargassum	Sargassaceae	K.S.Srinivasan	Krusadai Island	10.01.1949	2173	Aditi Ganguly
4139	BSIS000013310	Sargassum	Sargassaceae	K.S.Srinivasan	North Bay, Andaman Islands	10.02.1953	3029	Aditi Ganguly
4140	BSIS000013311	Sargassum	Sargassaceae	K.S.Srinivasan	Dwarka	02.02.1951	467(a)	Aditi Ganguly
4141	BSIS000013312	Sargassum	Sargassaceae	K.S.Srinivasan	Krusadai Island	14.01.1951	2319	Aditi Ganguly
4142	BSIS000013313	Sargassum	Sargassaceae	K.S.Srinivasan	Krusadai Island	14.01.1949	2318	Aditi Ganguly
4143	BSIS000013314	Sargassum	Sargassaceae	K.S.Srinivasan	Krusadai Island	14.01.1949	2317	Aditi Ganguly
4144	BSIS000013315	Sargassum	Sargassaceae	K.S.Srinivasan	Krusadai Island	14.01.1949	2316	Aditi Ganguly
4145	BSIS000013316	Sargassum	Sargassaceae	K.S.Srinivasan	Krusadai Island	14.01.1949	2315	Aditi Ganguly
4146	BSIS000013317	Sargassum	Sargassaceae	K.S.Srinivasan	Krusadai Island	14.01.1949	2320	Aditi Ganguly
4147	BSIS000013318	Sargassum	Sargassaceae	K.S.Srinivasan	North Bay, Andaman Islands	10.02.1953	3127	Aditi Ganguly
4148	BSIS000013319	Sargassum	Sargassaceae	K.S.Srinivasan	Long Island, Andaman Islands	28.02.1953	3130	Sabarna Dasgupta
4149	BSIS000013320	Sargassum	Sargassaceae	K.S.Srinivasan	Long Island, Andaman Islands	28.02.1953	3129	Sabarna Dasgupta
4150	BSIS000013321	Sargassum	Sargassaceae	K.S.Srinivasan	Muldwarka	01.03.1955		Sabarna Dasgupta
4151	BSIS000013322	Sargassum	Sargassaceae	K.S.Srinivasan	Hare Island	26.06.1949	2016	Sabarna Dasgupta
4152	BSIS000013323	Sargassum	Sargassaceae	K.S.Srinivasan	Krusadai Island	14.01.1949	2341	Sabarna Dasgupta
4153	BSIS000013324	Sargassum	Sargassaceae	K.S.Srinivasan	Krusadai Island	14.01.1949	2340	Sabarna Dasgupta
4154	BSIS000013325	Sargassum	Sargassaceae	K.S.Srinivasan	Krusadai Island	14.01.1949	2342	Sabarna Dasgupta
4155	BSIS000013326	Sargassum	Sargassaceae	K.S.Srinivasan	North Bay, Andaman Islands	10.02.1953	3026	Sabarna Dasgupta
4156	BSIS000013327	Sargassum	Sargassaceae	K.S.Srinivasan	North Bay, Andaman Islands	10.02.1953	3028	Sabarna Dasgupta
4157	BSIS000013328	Sargassum	Sargassaceae	K.S.Srinivasan	North Bay, Andaman Islands	10.02.1953	3030	Sabarna Dasgupta
4158	BSIS000013329	Sargassum	Sargassaceae	K.S.Srinivasan	North Bay, Andaman Islands	10.02.1953	3027	Sabarna Dasgupta
4159	BSIS000013330	Sargassum	Sargassaceae	K.S.Srinivasan	Church Island	01.07.1949	2113	Sabarna Dasgupta
4160	BSIS000013331	Sargassum	Sargassaceae	K.S.Srinivasan	Church Island	01.07.1949	2115	Sabarna Dasgupta
4161	BSIS000013332	Sargassum	Sargassaceae	K.S.Srinivasan	Church Island	01.07.1949	2117	Sabarna Dasgupta
4162	BSIS000013333	Sargassum	Sargassaceae	K.S.Srinivasan	Church Island	01.07.1949	2116	Sabarna Dasgupta
4163	BSIS000013334	Sargassum	Sargassaceae	K.S.Srinivasan	Church Island	01.07.1949	2118	Sabarna Dasgupta
4164	BSIS000013335	Sargassum	Sargassaceae	K.S.Srinivasan	Church Island	01.07.1949	2114	Sabarna Dasgupta
4165	BSIS000013336	Caulerpa corynephora	Caulerpaceae	K.S.Srinivasan	Hare Island	27.06.1949	1320	Sabarna Dasgupta
4166	BSIS000013337	Caulerpa corynephora	Caulerpaceae	K.S.Srinivasan	Hare Island	27.06.1949	1325	Sabarna Dasgupta
4167	BSIS000013338	Caulerpa taxifolia	Caulerpaceae	K.S.Srinivasan	Hare Island	27.06.1949	1329	Sabarna Dasgupta

4168	BSIS000013339	Caulerpa freycinetii	Caulerpaceae	K.S.Srinivasan	Krusadai Island	Oct. 3, 1941	34/46	Sabarna Dasgupta
4169	BSIS000013340	Cymodocea	Cymodoceaceae	K.S.Srinivasan	Hare Island	27.06.1949	1408	Sabarna Dasgupta
4170	BSIS000013341	Cymodocea	Cymodoceaceae	K.S.Srinivasan	Hare Island	27.06.1949	1409	Sabarna Dasgupta
4171	BSIS000013342			K.S.Srinivasan	Muldwarka	14.02.1951	162D	Sabarna Dasgupta
4172	BSIS000013343			K.S.Srinivasan	Muldwarka	14.02.1951	163D	Sabarna Dasgupta
4173	BSIS000013344			K.S.Srinivasan	Muldwarka	14.02.1951	155D	Sabarna Dasgupta
4174	BSIS000013345			K.S.Srinivasan	Muldwarka	14.02.1951	161D	Sabarna Dasgupta
4175	BSIS000013346	Rhodymenia	Rhodymeniaceae	K.S.Srinivasan	Cape Comorin	Oct., 1941		Sabarna Dasgupta
4176	BSIS000013347			K.S.Srinivasan	Dwarka	11.02.1955		Sabarna Dasgupta
4177	BSIS000013348			K.S.Srinivasan	Okha	06.02.1951	145	Sabarna Dasgupta
4178	BSIS000013349			K.S.Srinivasan	Dwarka	12.02.1955	1043	Sabarna Dasgupta
4179	BSIS000013350	Stellaria		K.S.Srinivasan	Dwarka	11.02.1955	1008	Sushreya Pal
4180	BSIS000013351	Stellaria		K.S.Srinivasan	Dwarka	11.02.1955	1008	Sushreya Pal
4181	BSIS000013352	Stellaria		K.S.Srinivasan	Dwarka	11.02.1955	1009	Sushreya Pal
4182	BSIS000013353	Stellaria		K.S.Srinivasan	Dwarka	11.02.1955	1008	Sushreya Pal
4183	BSIS000013354	Stellaria		K.S.Srinivasan	Dwarka	11.02.1955	1008	Sushreya Pal
4184	BSIS000013355	Stellaria		K.S.Srinivasan	Okha	20.02.1955		Shrabasti Das
4185	BSIS000013356	Stellaria		K.S.Srinivasan	Dwarka	14.02.1955		Shrabasti Das
4186	BSIS000013357	Stellaria		K.S.Srinivasan	Dwarka	14.02.1955		Shrabasti Das
4187	BSIS000013358	Stellaria		K.S.Srinivasan	Okha	20.02.1955		Shrabasti Das
4188	BSIS000013359	Stellaria		K.S.Srinivasan	Okha	20.02.1955		Shrabasti Das
4189	BSIS000013360	Stellaria		K.S.Srinivasan	Okha	20.02.1955		Shrabasti Das
4190	BSIS000013361	Stellaria		K.S.Srinivasan	Okha	20.02.1955		Shrabasti Das
4191	BSIS000013362	Stellaria		K.S.Srinivasan	Okha	20.02.1955		Shrabasti Das
4192	BSIS000013363	Stellaria		K.S.Srinivasan	Okha	20.02.1955		Shrabasti Das
4193	BSIS000013364	Stellaria		K.S.Srinivasan	Okha	20.02.1955		Shrabasti Das
4194	BSIS000013365	Stellaria		K.S.Srinivasan	Okha	20.02.1955		Shrabasti Das
4195	BSIS000013366	Stellaria		K.S.Srinivasan	Okha	24.02.1955		Shrabasti Das
4196	BSIS000013367	Stellaria		K.S.Srinivasan	Okha	24.02.1955		Shrabasti Das
4197	BSIS000013368	Stellaria		K.S.Srinivasan	Okha	24.02.1955		Shrabasti Das

4198	BSIS000013369	Stellaria	K.S.Srinivasan	Okha	24.02.1955	Shrabasti Das
4199	BSIS000013370	Stellaria	K.S.Srinivasan	Okha	24.02.1955	Shrabasti Das
4200	BSIS000013371	Stellaria	K.S.Srinivasan	Okha	23.02.1955	Shrabasti Das
4201	BSIS000013372	Stellaria	K.S.Srinivasan	Dwarka	14.02.1955	Shrabasti Das
4202	BSIS000013373	Stellaria	K.S.Srinivasan	Dwarka	14.02.1955	Shrabasti Das
4203	BSIS000013374	Stellaria	K.S.Srinivasan	Dwarka	14.02.1955	Shrabasti Das
4204	BSIS000013375	Stellaria	K.S.Srinivasan	Dwarka	14.02.1955	Shrabasti Das
4205	BSIS000013376	Stellaria	K.S.Srinivasan	Dwarka	14.02.1955	Shrabasti Das
4206	BSIS000013377	Stellaria	K.S.Srinivasan	Dwarka	14.02.1955	Shrabasti Das
4207	BSIS000013378	Stellaria	K.S.Srinivasan	Dwarka	14.02.1955	Shrabasti Das
4208	BSIS000013379	Stellaria	K.S.Srinivasan	Dwarka	14.02.1955	Shrabasti Das
4209	BSIS000013380	Stellaria	K.S.Srinivasan	Dwarka	14.02.1955	Shrabasti Das
4210	BSIS000013381		K.S.Srinivasan	Dwarka	14.02.1955	Sushreya Pal
4211	BSIS000013382		K.S.Srinivasan	Okha	20.02.1955	Sushreya Pal
4212	BSIS000013383		K.S.Srinivasan	Okha	20.02.1955	Sushreya Pal

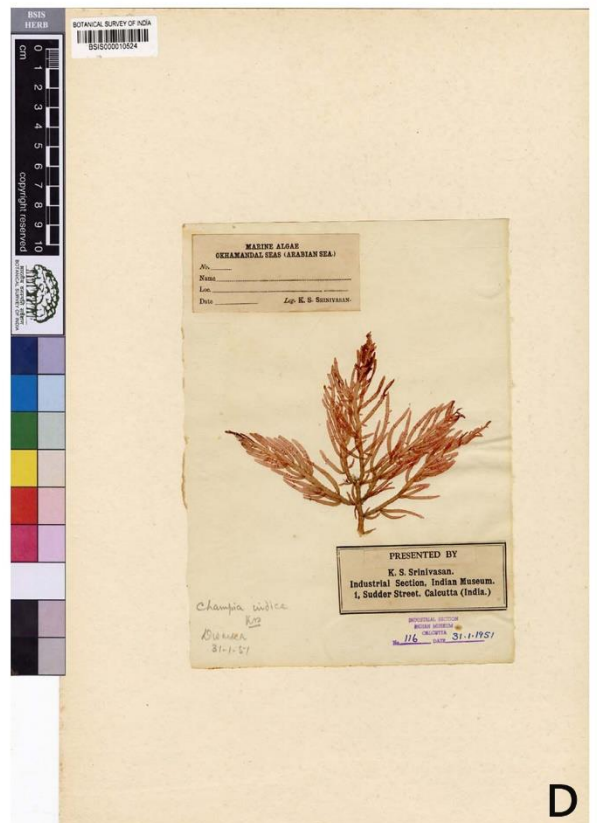
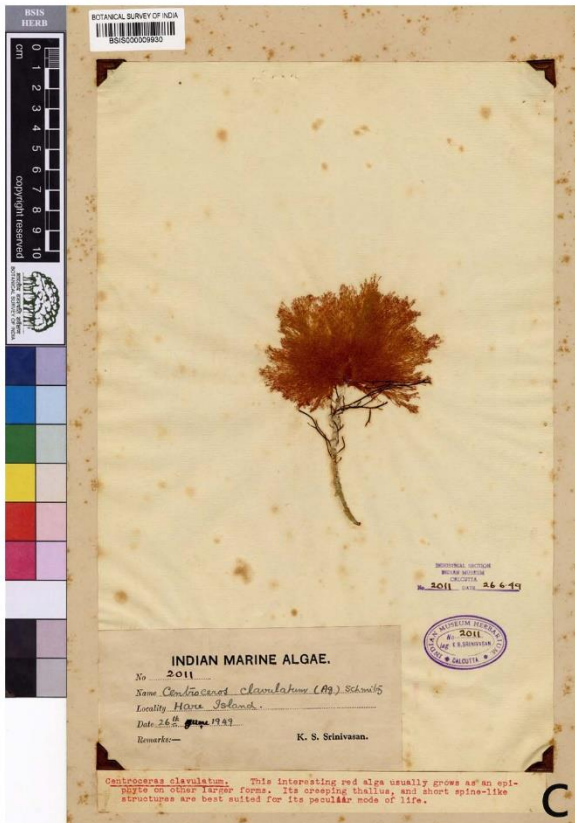
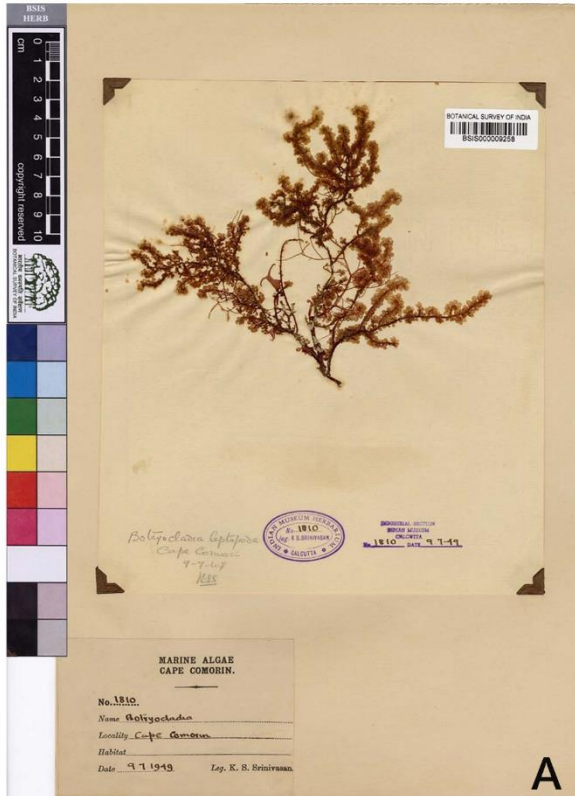

Photo Plate 1: Members of algae. A. *Botrycladia leptopoda*; B. *Chaetomorpha antennina*; C. *Centroceras clavulatum*; D. *Champia indica*.

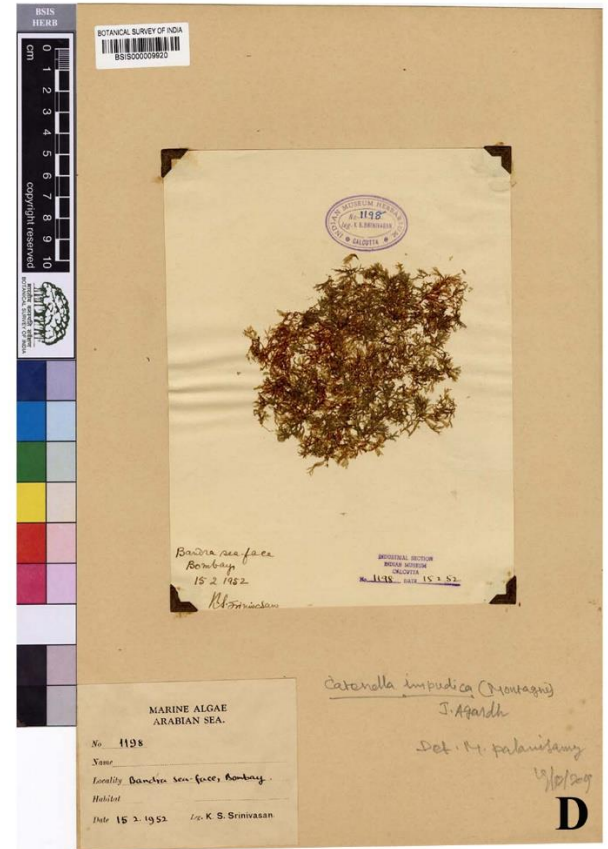
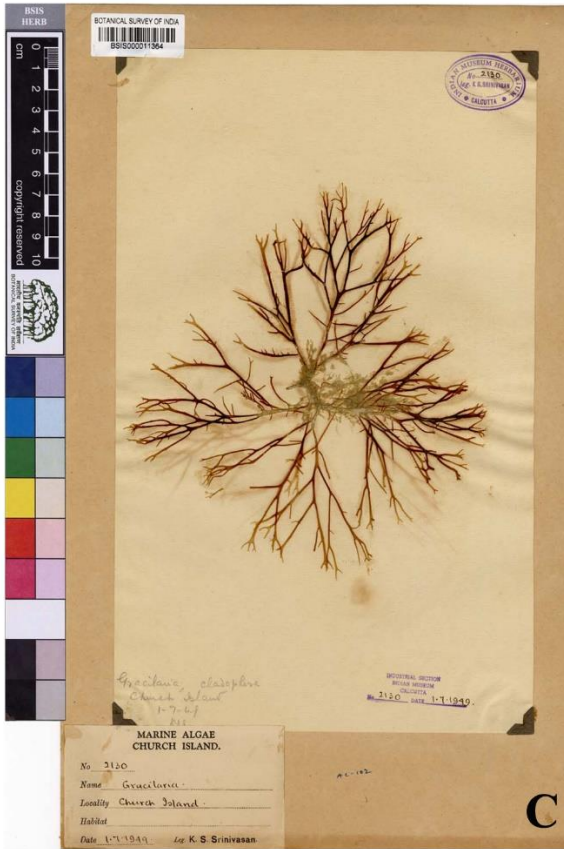
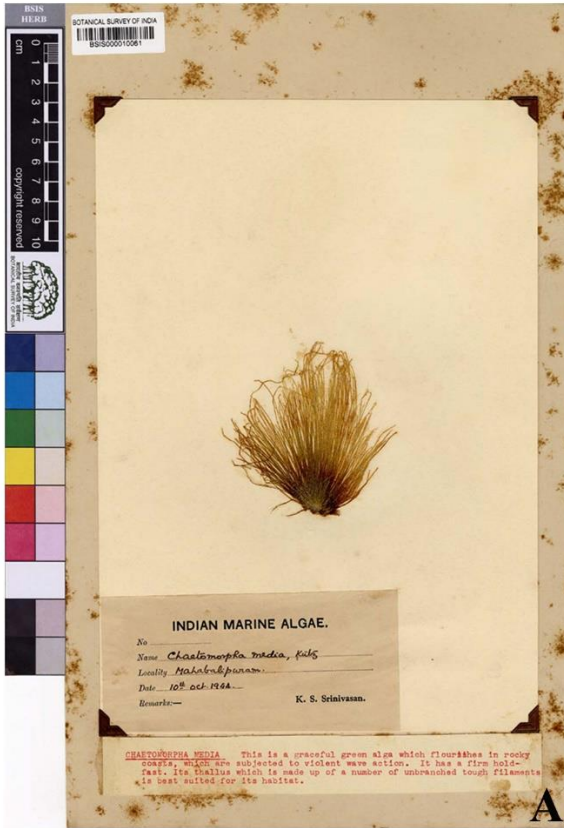

Photo Plate 2: Members of Algae A. *Chaetomorpha media*; B. *Caulerpa taxifolia*; C. *Glacilaria* sp.; D. *Catenella impudica*.

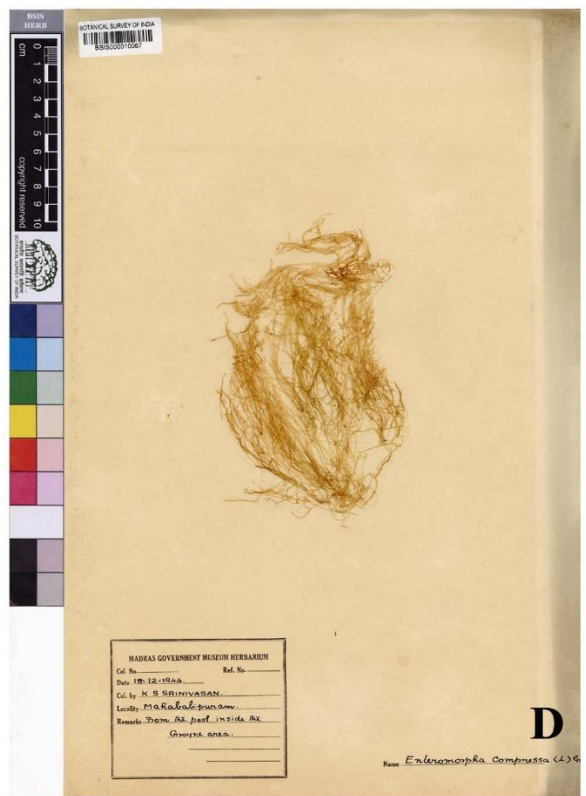

Photo Plate 3: Members of Algae. A. *Stoechospermum marginale*; B. *Scinaia* sp; C. *Hypnea* sp.; D. *Enteromorpha compressa*.

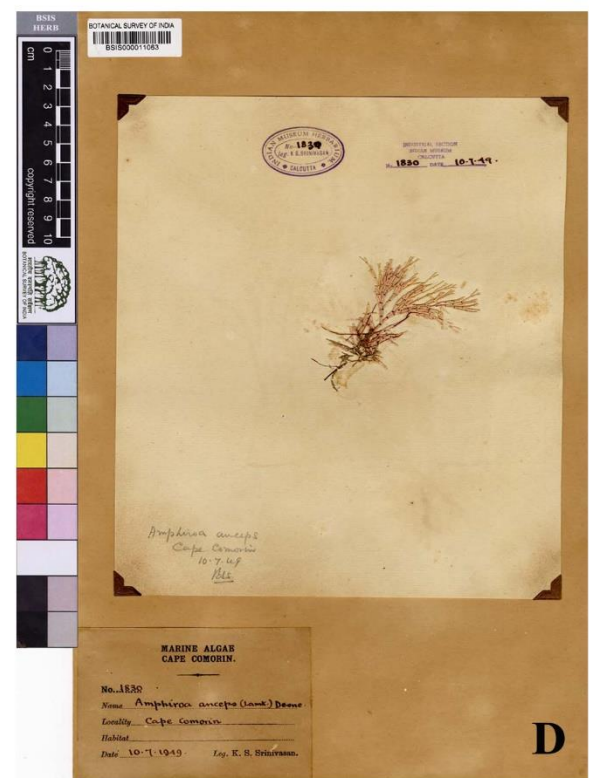
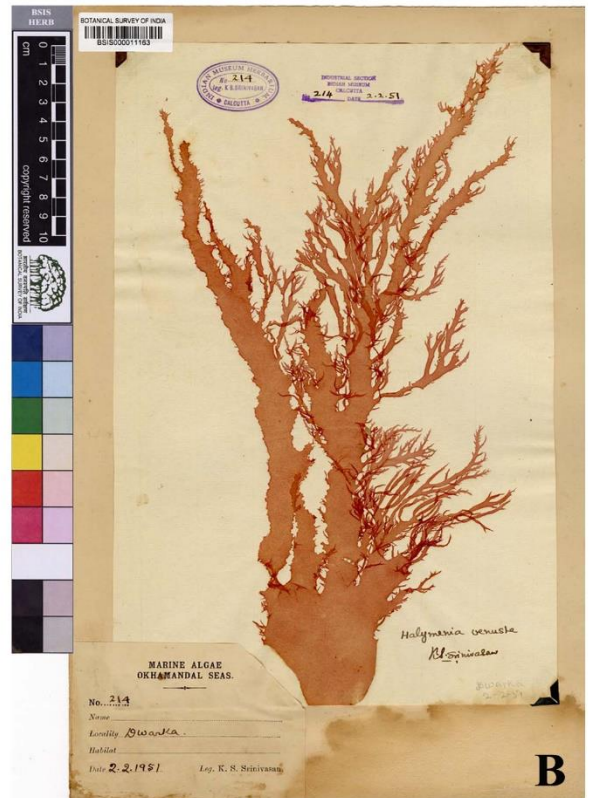
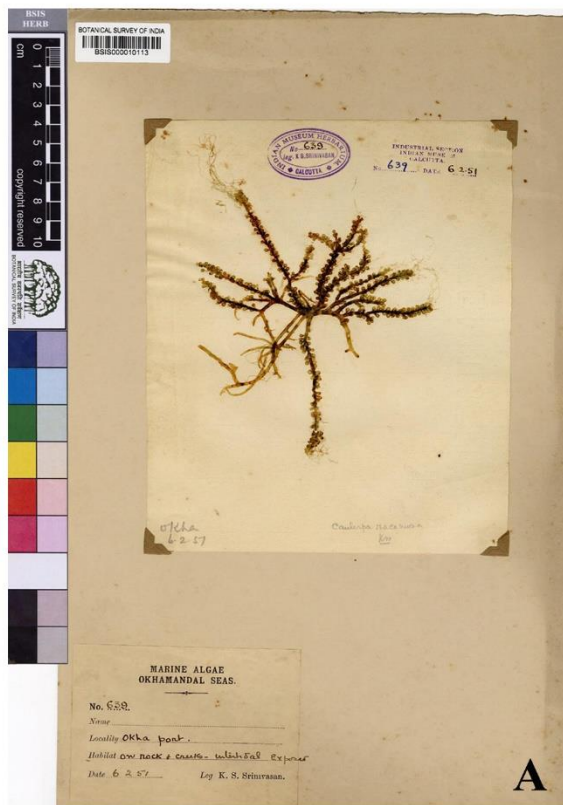

Photo Plate 4: Members of Algae. A. *Caulerpa racemosa*; B. *Halymenia venusta*; C. *Gracilaria Multifida*; D. *Amphiroa anceps*.

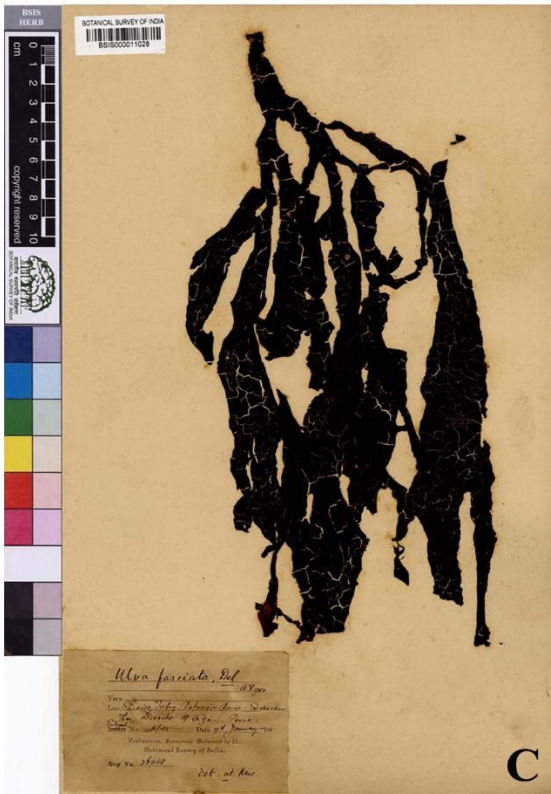
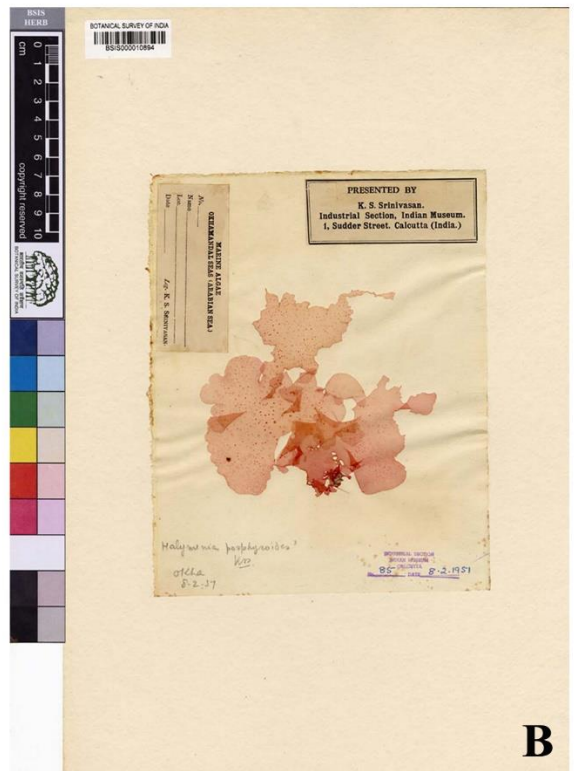
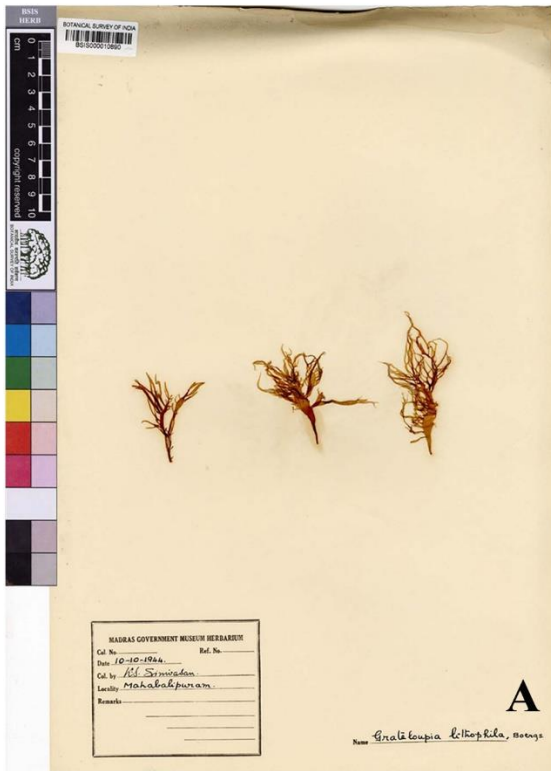

Photo Plate 5: Members of Algae. A. *Grateloupia lithophila*; B. *Halymenia porphyroides*
C. *Ulva fasciata*; D. *Gracilaria corticata*.